Oakland and vicinity—To-night fair; Sunday probably fair; light variable winds.

Oakland Tribune

Exclusive Associated Press Service
United Press
International News Service

HOME EDITION

VOLUME XCV—FIVE CENTS—SUNDAY TEN CENTS | OAKLAND, CALIFORNIA, SATURDAY EVENING, NOVEMBER 5, 1921. | Copyright 1921 by TRIBUNE Publishing Co. | B | 22 PAGES | NO.

NEW CHARTER COUP EFFORT ANGERS CLUB

Members Indignant When An Attempt Is Made to Slip Over Indorsement of Big Scheme at Meeting of Club

Wells Drury Speaking Against Project, Is Cheered; M. Feret in Address in French, Advises Defeat of Project

Plans to slip a charter endorsement through the Lafayette Club No 2 at a meeting in Foresters' Hall last night went astray and the charter scheme was denounced as autocratic by some of the organization's most prominent men.

The meeting was called with W. H. Graham, freeholder, scheduled to speak for the charter and with no speaker in opposition invited. When the members awakened to the situation there were many who insisted on fairness and a call was sent out for a speaker on the other side. Wells Drury, campaign director for the Alameda County Anti-Division League, responded.

First fire was drawn when, after Graham had stated that many employees who had been found guilty of bribery were still in the public service, William E. Harvent, a prominent Oakland attorney, demanded the name of even one man found guilty of accepting bribes who was still in service. Graham denied he made the statement attributed to him and Harvent, taking down his exact words, referred to the audience for judgment as to whether Graham had been correctly quoted and was sustained unanimously. Graham then said that he did not mean it.

It was stated at the city hall that no member in the present employ of the city has been found guilty or has confessed to taking a bribe and if the defamers of civil service will mention anyone's name they may safely rely upon a trial for criminal libel.

ADDRESS IN FRENCH URGES CHARTER DEFEAT.

At the conclusion of the discussion by Graham and Drury, Monsieur E. Feret, head of the Feret Products Factory of Oakland, addressed the club in French and made a ringing appeal against the proposed charter. He recalled the fact that his native country and countrymen had been fighting from time immemorial against autocratic powers centralized in one man. He referred with much feeling to the war of France with the Prussian dynasty in 1870 and in 1914-18. He then pointed out that almost the first thing thrown at him and other Frenchmen coming here to be good American citizens is this proposed charter conferring powers upon a city manager greater than exercised by the former German kaiser.

DRURY URGES ALL TO READ CHARTER.

Monsieur Feret read the list of unprecedented privileges and powers lodged with the city manager under the proposed charter and urged that the people not permit them to be confirmed. Feret was loudly applauded.

"I join with Mr. Graham in urging you to read the charter for yourself," said Wells Drury. "The more you read it the more objections you will find. Read the charter and you will vote 'no.'"

Drury then took up the question of alleged savings, pointed out that the claims that had been made were based on the presumption that the whole county would favor the charter, and laughed at the scheme of arithmetic that could calculate to 13 cents the savings under a scheme that left the door wide open to appointments and positions.

"Where do they start and where do they find these figures?" Drury asked. "This charter is open at both ends and loose in the middle and no one, except perhaps a psychic or son of a prophet, coud pretend to give the answer.

"It is true the charter gives civil service preference to former soldiers. So is that preference being given now here and in every other city. But this charter would take away his right of appeal if he is discharged. With a wave of his hand the city manager may fire him and there is nothing he can do."

APPARENT SENTIMENT IS AGAINST CHARTER.

Drury referred to the glorious history of France and to the battles she had fought against autocracy, and was given prolonged applause when he closed, the apparent sentiment being against the charter scheme and by a large majority.

Graham replied to criticisms that the school board would be appointed by citing the fact that the regents of the University of California are appointed. Continuing, he said:

"When the opponents raise the point of county division they create a base for argument that is false in its inception. That the present movement is a county movement since its beginning is attested by the representation from all parts of Alameda county in the meeting at which the Charter League was organized. The first chairman was Mayor Bartlett of Berkeley, the secretary, Miss Clara Sikes of Berkeley. The committee on organization represented all sections of the county, particularly Oakland, Alameda and Berkeley, the constitution under which the Charter League functioned was written by City Attorney Locke of Alameda, and finally, the committee on selection and recommendation of Freeholders was composed of citizens and officials of the three larger

(Continued on Page 3, Col. 2)

Child Walking in Sleep Plunges From Window to Street

SAN FRANCISCO, Nov. 5.—While her mother looked on, startled, but unable to reach her in time, Florence Miller, 9 years old, of 124-A Langdon street, walking in her sleep, plunged out of the second story window of her home today, receiving severe cuts and bruises.

The girl has been a somnambulist for some time and evidently aroused her mother as she arose and began to walk about the apartment. Mrs. Miller saw her as she stepped over the sill of the window, but before she could reach her she had plunged to the sidewalk below. She was treated at the central emergency hospital.

PRINCETON DOWNS HARVARD 7 TO 3

Crimson Gets Field Goal in Last Period, But Tigers Score Touchdown.

PRINCETON, Nov. 5.—Princeton's gridiron warriors today triumphed over Harvard, by a score of 7-3 in a game that was marked by three periods of scoreless battling. Shortly after the final quarter opened, Owen kicked a field goal from the 35-yard line for the Crimson, but the Tigers came back with a touchdown, scored by Gilroy on a forward pass.

Attendance was estimated at 45,000.

FIRST PERIOD.

Owen kicked off to Lourie on Princeton's five-yard line. Lourie ran it back 15 yards. Garrity charged off right tackle for three yards. Lourie punted sixty yards behind Harvard's goal line. Coburn made three yards off right tackle. Fitts hit center for two yards. Fitts punted out of bounds in midfield. Lourie went through right tackle for nine yards. Garrity made three yards off right tackle for first down on Harvard's 35-yard line. Princeton was penalized for offside play. Cleaves gained a ward off right tackle. A forward pass, Snively to Lourie, gained eight yards. Cleaves smashed through center for three yards and another first down on Harvard's 25-yard line. A forward pass, Lourie to Stinson, failed when Stinson ran into the goal post and fumbled the ball. The ball went to Harvard on her own 20-yard line.

Owen gained a yard off right tackle. Coburn made five yards through center. Fitts punted to Princeton's 40-yard line. The ball was called back and Princeton was penalized for offside. Buell made two yards through center. Fitts made eight yards through left tackle. It was first down for Harvard on Harvard's 45-yard line. Fitts made five yards through right tackle. Owen made a yard through center.

Owen gained a yard through center for another first down. A forward pass, Buell to Fitts, gained 20 yards. Owen made two yards off right tackle. The Tiger line smothered Buell on an attempt through center. Buell attempted a drop-kick from the 25-yard line, but it fell short.

It was Princeton's ball on her 20-yard line. Garrity made ten yards through. Lourie punted to Buell, who made a fair catch on Harvard's 35-yard line. Fitts gained four around left end. A forward pass, Buell to Fitts, gained 12 yards. Harvard was penalized 5 yards offside. A pass, Owen to Buell, gained 5 yards. Fitts ran right end for 7 yards. Fitts gained 4 yards on first down on Princeton's 37-yard line. The period ended with the score: Harvard 0, Princeton 0.

SECOND PERIOD.

Harvard resumed play on Princeton's 37-yard line. Owen gained five through center. Morgan replaced Lipscomb for Princeton. A pass, Buell to Fitts, gained twelve yards. It was first down on Princeton's 20-yard line. Owen made four through center. Owen made twelve yards and another first down on Princeton's 7-yard line. Fitts fumbled and was thrown for a ten-yard loss. Jenkins replaced Owen for Harvard. Fitts gained ten yards around left end. Two passes from Buell grounded. Princeton got the ball on downs on her own 25-yard line.

Lourie ran left end for 13 yards. Garrity made three yards off left tackle. Cleaves smashed through left tackle for six yards. Lourie punted to Buell on Harvard's 25-yard line. Jenkins made a yard around right end. Fitts punted to Lourie, who ran back 15 yards to Princeton's 37-yard line. Cleaves gained one yard through center. Garrity hit center for ten yards and first down in midfield.

Lourie went through center for three yards. Cleaves ran around right end for fifteen yards. It was first down on Harvard's 35-yard line. Cleaves hit center for three yards. Cleaves made one yard through center. Lourie ran left end for five yards. Baker attempted a 35-yard drop-kick, but it fell short.

It was Harvard's ball on the Crimson 20-yard line. Harvard fumbled and Garrity recovered for Princeton on Harvard's 30-yard line. Lourie was thrown by Crocker without gain. A pass from Lourie was knocked down. Cleaves ran right end for six yards. Baker attempted a field goal from the 30-yard line, but it was low.

It was Harvard's ball on Crimson's 20-yard line. Coburn gained a yard through center. A pass, Buell to Fitts, gained eight yards. Another, Buell to Kane, gained four yards. It was first down on Harvard's 38-yard line.

Another forward pass, Buell to Jenkins, gained twelve yards. Three more Buell passes grounded. Fitts punted over the Princeton goal line. It was Princeton's ball on the 20-yard line. Lourie made four yards around left end. Lourie punted to Jenkins on Harvard's 40-yard line

(Continued on Page 2, Col. 6)

MISSING GIRL IN ARBUCKLE CASE IS FOUND

Alice Blake and Mother Are Located in Secluded Spot in This County, Only Information Given Out From S. F.

District Attorney Says Whereabouts of Women Will Be Kept Secret Until Girl Is Wanted at Trial of Actor

Alice Blake, missing prosecution witness against Roscoe "Fatty" Arbuckle, charged with manslaughter in the case of Virginia Rappe was found in Alameda county today by District Attorney Matthew Brady and his assistant, Milton U'Ren. While the district attorney refuses to reveal the exact location of the girl's residence, he announced that he had found the girl in company with her mother "somewhere in Alameda county."

Brady declared that, although the girl was with her mother, Mrs. John Westphal of 1933 Harrison street, Oakland, he did not see her but talked to her mother in making all arrangements for her appearance in court on the morning of November 14. Mrs. Westphal has promised to keep the girl under close surveillance, Brady declared, so that she will be available any time the District attorney wished to see her.

A close watch was maintained over the residence of Mrs. Westphal at 1933 Harrison street last night and this morning, but the girl and her mother failed to appear. Brady declared that they are not at the family home. It is believed, however, that the Blake girl is still in Oakland.

GIRL IN SECLUSION BRADY REPORTS.

In a statement issued shortly after his return from his interview with Mrs. Westphal, Brady said:

"After an extended search the district attorney's office has located Alice Blake and has placed her under subpoena. She will appear in court a week from Monday. She is in seclusion in Alameda county and the arrangements made for her appearance are satisfactory to the district attorney. She will be available any time we desire to see her.

"The location of her residence will be kept from the public to prevent her from being bothered further. I do not propose that the case of the people against Roscoe Arbuckle shall be interfered with at this time by any investigation of the cause of Miss Blake's disappearance. That will follow the disposition of the Arbuckle case."

Following a telephone conversation with an operative from his office, whom he had despatched to Oakland with a subpoena for the girl and her mother, Brady, accompanied by U'Ren hurriedly left his office and rushed to Oakland. It is believed that the detective from the district attorney's office located the missing pair and then called for Brady.

GIRL WITNESSES UNDER SURVEILLANCE.

Miss Blake, with Zey Prevon-Prevost, another star witness, had been under surveillance of the office of District Attorney Matthew Brady of San Francisco since the grand jury indictments in the Arbuckle case. She was taken from Calistoga, where she had been stopping, on Thursday by her mother, Mrs. John Westphal, who resides at 1933 Harrison street, Oakland.

Yesterday Brady sent Detective Harry Riley of his staff to the Westphal home to serve both the mother and Miss Blake with a citation. Riley was told that Mrs. Westphal and her daughter were not at home, and was unable to get any satisfactory answer as to their whereabouts.

MOVEMENTS OF TWO WOMEN TRACED.

Mrs. Westphal and Miss Blake yesterday left the Westphal home in one of the three automobiles owned by the family. They drove up Harrison street and turned west. A young woman at the Westphal home, fifteen minutes later, told a caller that Mrs. Westphal and Miss Blake had gone to San Francisco and would not return until last night.

The car in which the party left the Westphal home was a Hudson sedan, No. 316-731, the same car that called at Calistoga on Thursday. The family also owns a Hudson touring car, No. 413-829, and a Dodge cut-down, No. 115-557.

That the removal of Alice Blake from Calistoga had been planned for some time is the opinion of District Attorney Brady. The two star witnesses were placed in the care of Mrs. Mary Duffy at Calistoga. It was from her home that Miss Blake was taken by the mother.

MRS. DUFFY TELLS OF MAN'S APPROACH.

Mrs. Duffy said last night regarding the disappearance of Miss Blake:

"Ever since the girls were entrusted to my care," she said, "attempts have been made to speak to them while on the street. Something over a week ago, at night, at a corner on O'Farrell street, a man named Davis, said by Alice Blake to be a friend of Lowell Sherman's and of Arbuckle, stopped us as we were coming from the theater, and told Alice that he wanted to talk to her. He said he had information that would be to her advantage and wanted to come out to the house. But when he found out from me that he would have to talk in my presence, he threw up his hands and said: 'Well, I guess it's no use.'

"When we got home, Alice tried to reach him by 'phone at the Plaza hotel, but failed to do so and learned that he was to leave town next day.

"It was this circumstance, reported by me to District Attorney Brady, that led him to send us to Calistoga."

The Arbuckle trial is scheduled for next Monday, but it is understood that a postponement until November 14 will be requested.

Harding Radios Peace Message to All Nations

WASHINGTON, Nov. 5.—Hope that the peace which the United States enjoys may soon become the fortune of all people, was expressed by President Harding today in the following message broadcasted to wireless stations throughout the world today at the opening of the powerful radio plant at Port Jefferson, Long Island:

To be able to transmit a message by radio in expectation that it may reach every radio station in the world is so marvelous a scientific and technical achievement as to justify special recognition.

It affords peculiar gratification that such a message from the chief executive of the United States of America can be received in every land, from every sky, by people with whom our nation is at peace and amity. That this happy situation may ever continue and that the peace which blesses our land may presently become the fortune of all lands and peoples, is the earnest hope of the American nation.

OUST MELLON, IS SENATOR'S PLEA

La Follette Charges Treasury Head With "Brazen Protection" of Rich From Taxes.

BY ASSOCIATED PRESS
LEASED WIRE TO TRIBUNE.

WASHINGTON, Nov. 4.—The retirement of Secretary Mellon as the "fiscal head of the government" was demanded in the Senate today by Senator LaFollette, Republican, Wis., because of the attitude which the Wisconsin senator said th etreasury head held toward "the taxation of wealth."

LaFollette asserted that Mellon had "openly and brazenly" declared that wealth could not be made to bear its share of the burden of government.

The LaFollette amendment proposing that tax regulations be a matter of public record was rejected 35 to 33.

A movement to have the House concur in the Senate action in fixing the maximum income surtax rate of 50 per cent was launched today by a group of representatives from western states. In a letter to other representatives they urged that the House vote to instruct its conferees to accept the Senate amendment.

The letter was signed by Representatives Dickinson, Iowa; Frear, Wisconsin; Little, Kansas; Barbour, California; Reavis, Nebraska, and King, Illinois, all Republicans. The House bill carried a maximum rate of 32 per cent, and Republican leaders gave general notice to the Senate that this rate would be insisted upon in conference.

BY INTERNATIONAL NEWS SERVICE
LEASED WIRE TO TRIBUNE.

WASHINGTON, Nov. 5.—Moral agreement for the passage of a much amended compromise tax bill by Monday night was reached today by Republican and Democratic senators. Even Senator LaFollette, Republican, of Wisconsin, and Senator Reed, Democrat, of Missouri, two of the bill's most "irreconcilable" opponents, indicated that they would not stand in the way of a final vote on the measure on Monday.

By FRASER EDWARDS,
United Press Staff Correspondent.

WASHINGTON, Nov. 5.—The first of a series of amendments to the pending tax bill, offered by Senator LaFollette, Wisconsin, to turn the searchlight of publicity upon income records of wealthy individuals and corporations, was adopted by the Senate today by a vote of 38 to 11.

Lloyd George and Craig Discuss Peace

By ED L. KEEN,
United Press Staff Correspondent.

LONDON, Nov. 5.—Premier Craig of Ulster conferred with Lloyd George here today on the proposed conference peace settlement in Ireland.

BY ASSOCIATED PRESS
LEASED WIRE TO TRIBUNE.

BELFAST, Nov. 5.—Sixteen Sinn Feiners raided the police barracks at Kesha, County Fermanagh, last night, overpowered the four constables in charge, seized all the rifles and ammunition and escaped. They took advantage of the absence of most of the garrison, who had gone to Enniskillen to attend a boxing tournament.

Student-Laden Truck Plunges Off Bridge

BY INTERNATIONAL NEWS SERVICE
LEASED WIRE TO TRIBUNE.

BALTIMORE, Nov. 5.—An auto truck conveying forty students from Fordham college, New York, bound for Washington to attend a football game, plunged off the Conowingo bridge about 28 miles from Baltimore today. A number of the party are reported seriously injured, while others are reported to have received lesser injuries.

Garage Owner, Hurt As Tire Bursts, Dies

BY UNITED PRESS
LEASED WIRE TO TRIBUNE.

CASPER, Wyo., Nov. 5.—Orange Keller, garage owner, died here last night from injuries received when a tire which he was inflating exploded.

Stanford Freshmen Beat L. A. High School

STANFORD, Cal., Nov. 5.—Stanford freshmen defeated the Lincoln high school of Los Angeles by the score of 21 to 14.

MAIL LOOTED ON SANTA FE FROM COAST

Lone Bandit Holds Up Seven Postal Employees, Escapes With Haul Estimated At $300,000 From California

Clerk Forced to Tie His Six Fellow Workers in Sacks; Desperado Consumes Hour Searching for Valuables

KANSAS CITY, Mo., Nov. 5.—A bandit, single-handed, held up the seven mail clerks on a Santa Fe train near here today, and after ripping open three registered mail sacks and taking their contents, estimated at upward of $300,000, escaped.

The robbery occurred about 18 miles west of this city and was reported when the train pulled into the union station here today.

The train was en route east from California points.

SIX CLERKS TIED UP IN MAIL SACKS.

According to the mail clerks, the masked men entered the mail car shortly after it left Ottawa Junction Kansas, 57 miles from Kansas City. The bandit covered the seven mail clerks with a pistol and then ordered one of the clerks to tie the six others with wire. The bandit then tied the seventh man, placed empty mail sacks over the heads of the seven clerks and tied the sacks securely.

BANDIT SPENDS HOUR CHOOSING HIS HAUL.

The bandit then spent nearly an hour going over the contents of the mail sacks. He is supposed to have escaped from the train at Holliday, Kan., where a stop was made.

The robbery was not discovered until the train reached Kansas City, when the seven mail clerks, still tied up and "hooded" with mail sacks, were found by postal employees.

"WILD WEST" BANDITS ROB MT. WILSON STAGE.

LOS ANGELES, Nov. 5.—(By Associated Press.)—The Mount Wilson stage was swinging around a bend on the steep grade on the summit near here today when two masked men, dressed in overalls, sprang from behind some brush. With revolvers in hand, they halted the vehicle, lined up the driver and twelve passengers, exacted cash totaling several hundred dollars and jewelry of value from their victims and waved the stage on its way. It was a wild west hold-up in every particular but one—the stage was a motor bus.

$100,000 IS ADMITTED TRAIN WRECKERS' AIM.

BY ASSOCIATED PRESS
LEASED WIRE TO TRIBUNE.

PADUCAH, Ky., Nov. 5.—Illinois Central railroad detectives today are searching for two alleged train wreckers. Howard Phenix and Ira Anderson are under arrest, and the former has confessed that the wrecking of the fast Memphis-Louisville passenger train on the night of May 23, just outside the city limits here, was the result of a plot to rob the express car of a shipment of $100,000.

Phenix and Anderson, Paducah youths, were arrested yesterday, Phenix here and Anderson in St. Louis, after detectives had worked for almost six months on the case. Two others named by Phenix are being sought.

BANDITS ROB OFFICE: GET $1500 PAYROLL.

BY UNITED PRESS
LEASED WIRE TO TRIBUNE.

DETROIT, Nov. 5.—Four bandits today held up and robbed the office of the Diamond Coal and Coke company and escaped with the payroll of $1500.

HOTEL CLERK SLAIN RESISTING BANDIT.

DUBUQUE, Ia., Nov. 5.—A lone bandit held up the Paris hotel here today and shot and killed James Ryan, the clerk, when he resisted. The bandit escaped without obtaining any funds.

BANDITS ROB CASHIER OF $4000 PAYROLL.

ST. LOUIS, Nov. 5.—The cashier of the Commercial Automobile Body company was robbed of a $4000 pay roll by two armed bandits today. They escaped.

MAIL CAR ROBBED: LOOT BELIEVED $5000.

CARBONDALE, Ill., Nov. 5.—A mail car on Illinois Central train No. 9 was looted between Carbondale and Centralia today. It was the second time in two weeks that a car had been robbed. The car was unguarded. Postal authorities had not checked the amount of the loss, but it was thought to be under $5000.

First Woman Pastor Dies at Age of 96

BY ASSOCIATED PRESS
LEASED WIRE TO TRIBUNE.

ELIZABETH, N. J., Nov. 5.—The Rev. Doctor Antoinette Louisa Brown Blackwell, aged 96, believed to have been the first woman ordained to the ministry in this country and a pioneer woman suffrage worker with Susan B. Anthony, died here today.

Morvich Winner of Pimlico Futurity

BALTIMORE, Nov. 5.—Morvich won the Pimlico Futurity at Pimlico this afternoon; Lucky Hour, second; Runantell, third. Time 1:42. The winner was bred at Pleasanton, California.

Eastern Football

NEW HAVEN, Nov. 5.—The final score was: Yale, 28; Maryland, 0.

At Montreal: Syracuse, 13; McGill, 0.

Asks Women Aid Disarming

MRS. THOMAS G. WINTER, national president of the General Federation of Women's Clubs, a recent visitor to the bay cities, who is organizing women of the nation to strive for arms limitation.

U. S. TO SET PACE IN DISARMAMENT

President Will Use Advisory Board on All Problems Arising at Sessions.

By LAWRENCE MARTIN,
United Press Staff Correspondent.

WASHINGTON, Nov. 5.—The United States will offer to set the pace for the rest of the world in disarming.

At the coming arms conference, this government will present a generous and far reaching offer to limit the American navy within certain definite lines.

The American delegation is now preparing the American offer, together with the general plan for world armament limitation.

DETAILS OF AMERICAN OFFER KEPT SECRET.

While details of the American offer are being closely guarded against publicity, it can be stated that they will, if put into effect, mean a more substantial reduction in expenditures for naval armament than many of the most optimistic have hoped for.

Neither the American plan nor the general world-wide plan have been completely worked out. The navy department submitted in detail all the facts and figures needed for constructing workable projects of armament limitation.

MEMBERS OF SENATE AGREE TO PROGRAM.

In general, it is possible to state the disposition of the American delegates has been to outline a program that really stops the race for world naval supremacy without leaving any nation with an unfair advantage.

The present strength of the leading navies and their prospective strength upon completion of building programs already authorized, were both used by experts in outlining the program.

Members of the senate who were shown in confidence some of the preliminary calculations, said every indication pointed to the proposing by this government a "program that will test the faith and perhaps the courage of the world's statesmen."

By RAYMOND CLAPPER,
United Press Staff Correspondent.

WASHINGTON, Nov. 5.—President Harding plans to use the advisory committee to the American disarmament delegation as a "tryout squad" to pass on questions of policy that come up during the conference, it was learned at the White House today.

When President Harding is in doubt about a question whether it affects delicate racial matters, the extent to which the United States can safely cut its navies, or broad international policies, he will summon his advisory committee of 21 and seek its reaction before making his final decision.

The committee, the White House said today, will be used as a "reaction agency," the President believing that the group represents a complete cross section of the American population by which the ublic oinion of all large grous in the country can be accurately gauged. It includes business men and women, ex-service

(Continued on page 2, col. 1)

WOMAN AFLAME, RESCUED BY BOY

Matron's Clothes Fired by Oil Stove; Youth Puts Out Fire, Saves Her.

Mrs. R. E. Henrahan, residing in the lake district at 370 Grand avenue, was painfully burned about the face and hands early today when the gasoline stove she was cleaning suddenly burst into flames. For a time Mrs. Henrahan attempted to beat out the flames with a cleaning rag, and finding her efforts futile became hysterical and screamed for help.

Roy Murai, a Japanese employed in the buildinf, rushed to her assistance and dragged her from the blazing room. He extinguished her faming clothing and then dashed back into the apartment and put out the fire which had already crept up along the ceiling. Murai was also painfully burned about the hands and face.

Responding to a still alarm, Batalion Chief C. H. Thaler, with No. 10 engine company, extinguished the fire in the apartment and in a fire department car took Mrs. Henrahan and Murai to the emergency hospital. Both weer treated for burns about the hands, face and shoulders. Mrs. Henrahan said that one of the jets on the gas stove was burning and that she accidentally placed her cleaning cloth too near the flames.

Mrs. Henrahan is the wife of Ralph H. Henrahan, a salesman for an Oakland hardware company.

Society Favorite Arrested in Denver

BY UNITED PRESS
LEASED WIRE TO TRIBUNE.

DENVER, Nov. 5.—William J. Shirley, 31, Denver society favorite and former army officer, was under arrest today, charged with alleged misuse of funds belonging to the Red Cross. Shirley was arrested last night at the Brown Palace hotel, where he was talking with several society members.

800 U. S. Soldiers Quit Coblenz Soon

COBLENZ, Nov. 5 (By the Associated Pess).—Seven women nurses, ranking as second lieutenants, and seven other officers of the American forces are included in Thursday's orders to return to the United States on the next available transport. Preparations also have been made to send 800 enlisted men on the Cantigny, which sails from Antwerp on November 26.

Two Killed, Three Hurt in Texas Fire

WICHITA FALLS, Tex., Nov. 5.—H. G. Henson and Walter West were killed and three men seriously injured by falling walls in a fire at Munday, Texas, early today.

The entire block occupied by Baker-Campbell company was destroyed by the blaze, the origin of which has not been determined.

Property loss was estimated at $250,000.

VITAL STATISTICS

Marriage, Birth and Death notices will be found on Page 2.

HARA CABI QUITS, UCH NEW PREM

Ministry Resigns As Resignation Is H Pending the Sele a Permanent

Assassin of Premier of a Prominent Family; Says He C. Crime for Country

By DUKE N. PA
International News Ser
Correspondent.

TOKYO, Nov. 5.—The cabinet has resigned fo assassination of its head Takashi Hara.

Advices to this effect to Admiral Baron Kato, the navy, today in Washi resignation of the cabin be accepted for a few da pending plans for the for new body.

Count Uchida, foreign m been appointed acting Japan, succeeding Tak who was assassinated y

The Genro or elder st cluding Prince Yamaga Marquises Matsukata a went into session late today. Upon their decision depends upon whose shoulders will fall the task of forming a new cabinet to succeed that of Premier Hara. It was believed here this afternoon that Marquis Saionji leads all of the possibilities to head the new cabinet. As one of the elder statesmen he occupied a place in the public life of Japan very close to r is a former leader of th party, which Premier H at the time of his dea than three times before called upon to occupy prime minister ad inter the resignation of one the formation of anoth

Following Marquis Sa list of possibilities to h cabinet is Baron Shim member of the House o a cabinet member dur auchi regime.

Viscount Chinda, am Great Britain, and one most distinguished diplor mentioned, as is Baron governor of Formosa minister of communica

By CHARLES DU
United Press Staff Corr
(Copyright, 1921, by the U

TOKYO, Nov. 5.—"I the welfare of Japan, declaration today of Na anese, arrested as the Premier Hara of Japan.

"I killed Hara because cism of him which I newspapers," he told Press correspondent in

Nakaoka maintained demeanor and showed no pentance for what he h

He declared he had whatever and regarded martyr and a benefactor

Nakaoka is of the student often seen in of good family, but w leave school to earn a li known as an omnivorous had soaked in the critic mier Hara published in bitterly opposed to the

Although he is certain was frankly exceeding his deed.

Although Count Uchi named temporary prem lieved that a permane would soon be named.

POLICY UNCHANGED BY PREMIER'S FATE

BY UNITED PRESS
LEASED WIRE TO TRIBUNE

WASHINGTON, Nov sination of Premier H mented youth in the T station probably will h on Japanese policies at t itation conference, P gawa, one of the princi delegates, said today.

Tokugawa, who brok at the news of the tr that Japan's program in ence had been agree other Japanese governm closely associated wit that there was every rea the late premier's suc follow these policies.

Cables to the State revealed that the prem bed in the breast whil road station in Tokyo was described as a de of 19 years.

The premier's death an hour after the attac

Precautions for safe lives of all distinguish who will be here during ment conference were following the assassina mier Hara.

Officials of the secre preparing to give every guests of the American and are assigning expe to delegations on arriv has appropriated $10,0 purpose and an extra of $50,000 to increase police force temporar asked.

Hara Will Fo Posthumou

By DUKE N. PA
International News S
Correspondent
(Copyright, 1921, by
News Service)

TOKYO, Nov. 5.—Th

(Continued on Page

ERICA OFFERS) SET PACE FOR)RLD DISARMING

ling Will Use Advisory rd to Pass On All Prob- lems at Conference.

ontinued from Page 1.)

labor representatives and men for large religious groups.

Special Correspondent of Inter-national News Service.
ght, 1921, by International News Service.
BOARD LINER LAFAYETTE 2A, Nov. 5.—(via wireless.—er Briand, head of the French ion to the Washington confer-oday extended his greetings to ited States and the American through the International Service.

whole French delegation is o do its best to make this ges-oward world peace—as the gton conference might be —a success," said the French r.

ase convey my greetings to ans who are, I know, the and not the enemies of

By CARL D. GROAT.
d Press Staff Correspondent.
SHINGTON, Nov. 5.—Millions women the nation over will ad the next few days to stir opinion to its depths in sup-f the arms limitation confer-

ecular with this appeal—ask-ether the nation wants "war ce; sanity or insanity; life or —has been forwarded to the ations of the General Federa- Women's Clubs by President omas G. Winter, Minneapolis, also a member of the confer-visory council.

circular has the approval of nite House and state depart-

Winter views pessimistically ld she hopes for progress but ot believe armaments can be ed completely. In fact, she "Pacifists are trying hard to he whole conference by saying ill demand complete disarma- I don't believe that can be ow; it can only come when the reaches the stage where it o police."

Winter views pessimistically ld's future if this conference

we lose our moral sense and he idea of utter frightfulness ew war—touching even non-ants—than Germany has been us by putting across her phil-—a philosophy of terror which the outset of the war, held ble," she declared.

. Suburb Asks Aid in Fire Battle

TED PRESS
WIRE TO TRIBUNE.
ANGELES, Nov. 5.—A raging s reported sweeping through mense warehouse at Compton n here and Long Beach. The town was said to be threat-

for aid and extra apparatus een sent to Los Angeles and each fire departments.

Los Angeles fire department hed all equipment that could ed to Compton. Fire depart-of Gardena and Moneta are at Compton, fighting the conflagration.

warehouses of the Compton-ia Milling company were re-a mass of flames and doomed. effort was being made to save st National Bank and other es. All funds and papers ing removed from the bank, ng to telephone reports.

ANGELES, Nov. 5.—Investi-of a fire that last night de-the packing plant of the nia Dressed Beef Company at an industrial suburb, with an ed loss of $400,000, caused the geles and Vernon police to-declare it was of incendiary It was the fifth large fire in h in Vernon.

many employees were busy try-ound up several score of sheep, nd cattle, turned loose from rals of the plant, when the s discovered. Many of these erded into the baseball park Vernon club of the Pacific eague, near the plant, while escaped to the open country, they were roaming at large oday.

nlick Nominated nspector for Army

SHINGTON, Nov. 5.—Brig.-ill A. Hemlick was nominated by President Harding to be or-general of the army with nk of major-general. He will d Major-General John L. erlain, who retires tomorrow ctive service.

Their Fate Now an International Question

NICOLA SACCO (left, center) and BARTOLOMEO VANZETTI (right, center) guarded by deputy sheriffs at Dedham, Mass. They were convicted of murder in connection with the shooting of paymaster and guard, whom they robbed of $18,000. Communists in many cities of Europe and South America recently made demonstrati ons, speaking, marching and attempting to bomb the American embassy in Paris, where the enti re gendarmerie was mobilized, as well as national troops, to quell a possible riot. (Photo by Underwood & Underwood)

ARMED OFFICERS GUARD RADICALS

BY ASSOCIATED PRESS
LEASED WIRE TO TRIBUNE.

DEDHAM, Mass., Nov. 5.—The hearing before Judge Webster Thayer of the superior court on petitions for a new trial for Nicola Sacco and Bartolomeo Vazetti was continued at the court house here today. Counsel for the men who were convicted by a jury of murder in the first degree for a double killing in connection with a pay roll robbery at South Braintree, in April, 1920, resumed their arguments, begun last Saturday.

Officers armed with repeating rifles and side arms patrolled the vicinity of the court house and searched all persons who entered.

Colombians Oppose $25,000,000 Treaty

BY ASSOCIATED PRESS
LEASED WIRE TO TRIBUNE.

BOGOTA, Colombia, Nov. 5.—Opposition to approval of the treaty between Colombia and the United States has arisen in the Chamber of Deputies. The senate already has approved the pact providing for payment of $25,000,000 to this country in settlement of the Panama controversy. It is pointed out by opponents of the treaty that, as it stands, it does not guarantee any compromise obtained by Colombia.

Senor Urueta, Colombia minister in Washington, is expected to arrive here next week and is believed to bring a message of amity from President Harding.

Armistice Day Made Holiday by France

BY ASSOCIATED PRESS
LEASED WIRE TO TRIBUNE.

PARIS, Nov. 5.—The Chamber of Deputies yesteday passed a bill making Armistice Day a national holiday. This year it will be celebrated November 11, but afterwards it will be observed on the Sunday following November 11.

BORN

BRAY—To the wife of Walter W. Bray, a daughter, October 31.
BRAZIL—To the wife of W. F. Brazil, a daughter, October 24.
BOYD—To the wife of Donald D. Boyd, a son, October 30.
CALABRO—To the wife of Joseph F. Calabro, a daughter, October 19.
CARRERA—To the wife of Joseph E. Carrera, a daughter, October 22.
BRITOS—To the wife of Joseph Britos, a daughter, October 30.
BRISON—To the wife of John Wesley Brison, a daughter, October 29.
DIDDICK—To the wife of Alexander Diddick, a daughter, November 1.
DOUGHERTY—To the wife of James T. Dougherty, a son, October 29.
DILDINE—To the wife of Charles F. Dildine, a daughter, October 31.
FERREIRA—To the wife of Manuel J. Ferreira, a daughter, October 19.
GOMAR—To the wife of John Gomar, a daughter, October 30.
KUSANO—To the wife of Yasutaro Kusano, a son, October 31.
LINAS—To the wife of Manuel Linas, a son, November 2.
McCARTHY—To the wife of Patrick McCarthy, a son, November 1.
MURRAY—To the wife of Thomas F. Murray, a daughter, November 1.
MORIS—To the wife of William H. Morris, a daughter, October 20.
MAGNELLI—To the wife of Edward R. Magnelli, a son, October 20.
OTIS—To the wife of Joseph Otis, a son, October 21.
RAAS—To the wife of Ernest G. Raas, a daughter, October 31.
STALLARD—To the wife of Richard William Stallard, a son, November 2.
TAVIS—To the wife of Alfred Tavis, a son, October 31.
WEBER—To the wife of Antone A. Weber, a son, October 31.

Divorces, Suits Filed

Bertha E. vs. Manuel J. Mathias, cruelty.
Frank J. vs. Christina Lopez, desertion.
Alma vs. Matthew Vierra, failure to provide.
Eliza vs. Charles Bullock, cruelty.
Arthur vs. Ida Rudolfi, desertion.
Ruth vs. Logan T. Griffiths, non-support.
Flossie vs. Frank Marks, desertion.
Florence vs. Manson Jameson, cruelty.
Ethel vs. John Pope, cruelty.
Domenica vs. Elisio Picolla, desertion.

Alameda Co. Vital Statistics

Births, Marriages and Deaths

Marriage Licenses

James B. Hardman, 34, and Elsie M. Spediacci, 30, both of Oakland.
Constant M. Meese, 22, and Sarah B. Melsheimer, 22, both of Oakland.
John Cress, 41, and Edith F. Henning, 23, both of San Francisco.
John Hollingshead, 51, and Jane A. Dickie, 40, both of Alameda.
Charles E. Lord Jr., 23, and Marie R. Marton, 19, both of Oakland.
George L. Sackett, 56, Oakland, and Rose S. Ismert, 49, Berkeley.
Lawrence A. Ward, 32, Chalfant, and Catharine Van Orden, 31, Alameda.
Earl D. Deu Pree, 26, San Francisco, and Lulu C. Amick, 26, Oakland.
Andrew Strickland, 20, and Elizabeth Williams, 24, both of Oakland.
Charley Dancy, 26, and Geneva Barrow, 18, both of Oakland.

AT SAN FRANCISCO.

George Cerruti, 35, Alameda, and May Pisona, 20, San Francisco.
Theodore N. Holling, 28, Santa Cruz and Concha Rivera, 20, San Francisco.

AT REDWOOD CITY.

James Eaves, 27, San Francisco, and Marian Frances Small, 19, Berkeley.

DIED

BERG — In Hayward, November 4, 1921, Fredericka Berg, dearly beloved wife of Adolph Berg, loving mother of Mrs. B. J. Kant of Placerville, Mrs. H. W. Palmer of Oakland, Christian and Frederick Berg of Oakland, a native of Denmark, aged 70 years 5 months and 16 days.

Friends and acquaintances are respectfully invited to attend the funeral services Monday, November 7, 1921, at 2 o'clock p. m., from the parlors of Sorensen Bros., 537 Castro st., Hayward, Calif. Interment San Lorenzo Cemetery.

BLYTHER—In this city, Nov. 4, 1921, Evelyn Beatrice Blyther, beloved daughter of Chester A. and Lena Blyther, sister of Vesta, Viola, Chester and Frances Blyther, a native of Oakland, age 3 years.

FOSSETT—In this city, November 2, 1921, Captain Horatio Nelson Fossett, beloved husband of Abagail E. Fossett, brother of Charles Fossett of Pemaquid, Maine, and uncle of James M., Joseph and Elizabeth Makins, a native of Maine, aged 80 years and 13 days.

Friends and acquaintances are respectfully invited to attend the funeral Saturday, November 5, at 2 p. m., from Stout's parlors, Telegraph avenue at Twenty-third street. Please omit flowers.

EIKE—In this city, Nov. 4, 1921, Christena Eike, beloved wife of Hans E. Eike, mother of Louie A., Chris. and Henry C. Eike, Mrs. J. V. Bithell and Mrs. L. P. Soper, a native of Norway, aged 70 years, 1 month, 20 days.

Funeral services Monday, Nov. 7, 1921, at 3 o'clock, at the parlors of James Taylor Co., N. E. corner 15th and Jefferson sts., Oakland, to which friends are invited.

HASKINS—In this city, November 4, 1921, William S. Haskins, beloved husband of Mary Haskins. Mr. Haskins served through the recent war as a member of exemption board No. 6 for the City of Oakland and was proud of the fact that he had three sons in the service. He was a member of Wallace Lodge No. 331, B. P. O. E., of Wallace, Idaho, and a member of Shoshone Lodge No. 25, F. & A. M., of the same city. He was a native of California, aged 67 years 8 months and 28 days.

Friends and acquaintances are respectfully invited to attend funeral services, Monday, November 7, 1921, at 2:30 o'clock p. m., from the chapel of Grant D. Miller, 2372 East Fourteenth street, corner of Twenty-fourth avenue. Services under the auspices of Oakland Lodge No. 171, B. P. O. E. Interment, Evergreen cemetery, private.

MULLER—In this city, November 2, 1921, John H. Muller, dearly beloved husband of Mrs. Gretchen Muller, loving father of Margaret and George Muller, brother of Fred D. Muller, a member of San Francisco Council No. 54, National Union and Bremerwoerde Verein of San Francisco.

Friends and acquaintances are respectfully invited to attend the funeral Saturday, November 5, at 3:30 o'clock p. m., from the Fruitvale chapel of C. N. Cooper, 3347 E. 14th st. Interment, Evergreen cemetery.

JENNER—In San Francisco, Nov. 4, 1921, Sylvester Harrington Jenner, beloved husband of Caroline Jenner, a native of Rochester, N. Y., aged 83 years, 10 months, 8 days.

Friends are invited to attend the funeral services Monday, Nov. 7, 1921, at 2 o'clock p. m., at Truman's Chapel, 1919 Mission street, at 15th street. Interment, Cypress Lawn cemetery.

PETERSEN—In Berkeley, November 3, 1921, George, beloved husband of Carrie E. Petersen, loving father of Earl and Ervin Petersen, dear brother of Mrs Bessie Wilson of Oakland, Mrs. Elvina Johnson of San Francisco, Mrs. Retrice Nelson of New York and stepbrother of Mrs. Margaret Orreberg and Mrs. Louise De Soto of San Francisco; a native of Stavanger, Norway, aged 45 years, 2 months; a member of Gowongo Tribe No. 252 of San Jose, Cal.

Friends and acquaintances are respectfully invited to attend the funeral Saturday, November 5, 1921, at 3 p. m., from the parlors of Cunha & Caporgno, 952 Eighth, Oakland. Services under the auspices of the Oakland Board of Relief of the Improved Order of Red Men. Interment Sunset View.

SEPULVEDA—In this city, November 4, 1921, Nicholas Sepulveda, beloved husband of Marian Sepulveda and loving father of Anita Fernandez, Frances Allione, Ralph, Clara, Helen, John, Mike and Ray Sepulveda and brother of Bartola and Clara Herman, a native of San Jose, Calif, aged 76 years. San Jose papers please copy.

Friends and acquaintances are respectfully invited to attend the funeral Monday, November 7, at 8:45 a. m., from his late residence, 1217 30th street, thence to St. Andrew's church, Thirtieth and Adeline streets, where a requiem high mass will be offered up for the repose of his soul, commencing at 10 a. m. Interment, St. Mary's cemetery.

STAMALOPULOS or STAMOS—In Colfax, Cal., Nov. 1, 1921, Peter Stamalopulos, known as Peter Stamos, brother of George and Christ Stamalopulos, a native of Greece, aged 24 years.

Funeral services Monday, Nov. 7, 1921, at the parlors of James Taylor Co., northeast cor. of 15th and Jefferson sts., Oakland, at 2 o'clock p. m.; thence to the Greek Church, corner of 10th and Brush sts., to which friends are invited. Interment, Mt. View cemetery.

SPRINZ—In Livermore, Cal., November 3, 1921, Nancy MacDonald Sprinz, beloved wife of Harry Sprinz, mother of Mary Elizabeth and Harry Sprinz Jr., a native of Fresno, Calif.

SULLIVAN—In Berkeley, Nov. 5, 1921, Jerry A. Sullivan, beloved husband of Teresa Sullivan and brother of Mary E. Sullivan, a native of Boston, Mass., aged 64 years, 11 months, 13 days. Member of Berkeley Lodge, No. 1002, B. P. O. E., Oakland Lodge No. 104, K. of P., Leland Stanford Div. No. 288, B. of L. E.

Friends are respectfully invited to attend the funeral Monday, Nov. 7, 1921, at 9 a. m., from his late residence, No. 1324 Spruce st., Berkeley, thence to St. Joseph's church, where a requiem high mass will be celebrated for the repose of his soul, commencing at 9:30 a. m. Interment, St. Mary's cemetery.

CARD OF THANKS.

Mrs. Nellie Hall and family wish to thank their many friends and acquaintances for their beautiful floral offerings and sympathy in their late bereavement, the loss of their dearly beloved husband and father, Frank C. Hall.

SAN FRANCISCO DEATHS.

Anderson, Peter—73
Blyther, Evelyn B.—3
Bridgman, Ethan A.—50
Brennan, Ambrose—15
Creighton, John J.
Dahl, Inga—52
Darrah, Robbie—inf.
Ferrari, Mary E.—43
Hill, Allan R.—24
Joseph, Enos—68
Johnson, Otaus—30
Korner, Mannie
Mahoney, Bartholomew
Owens, Elizabeth
Priotz, John B.—73
Petersen, George—45
Roberts, Theresa
Schullerts, Sophie
Segarini, Philip—41
Sotter, Edith—23

POLICE HUNT FOR WOMAN ABDUCTED BY MASKED TRIO

Young Mother Is Taken From Home by Men, Who Claim They Are Officers.

BY UNITED PRESS
LEASED WIRE TO TRIBUNE.

SACRAMENTO, Nov. 5.—Search for Mrs. Elaine Veck, Sierraville woman, last seen leaving her home with three masked men, spread throughout Northern California today.

No trace has been found of the woman since she left home Wednesday with the men who represented themselves as officers from Sacramento and drove away with her in the automobile after declaring they had a warrant for her arrest.

Mrs. A. T. Blaizdell, mother of the missing woman, declared the men came to the home and told Mrs. Veck they had a warrant for her arrest. When she refused to join them, the men showed her a supposed warrant, Mrs. Blaizdell said, and her daughter left with them, saying she would be back home in a little while.

Mrs. Veck, who is 26 and mother of four children, recently started divorce proceedings against her husband, Charles Veck, who recently worked in Placerville. Relatives of Mrs. Veck charge her husband is implicated in the abduction in the hope of affecting a reconciliation.

Girl Is Witness To Mystery Slaying

BY INTERNATIONAL NEWS SERVICE
LEASED WIRE TO TRIBUNE.

CHICAGO, Nov. 5.—Antone Basetic, editor of a foreign language newspaper, was shot dead today in the real estate offices of Canizzo, Jurko & Co., by one of two unidentified assassins. The murder was committed in the presence of Miss Marie Pulsne, 19, an employee of the office.

"Mr. Basetic had come in as usual to get the mail," the girl said. "Two men followed him. Then they began shooting."

The place was riddled with bullets. The editor was shot through the head. The assailants fled.

Shotgun squads immediately began scouring the South Side for the slayer. The police could ascribe no motive for the killing. Basetic was 42 years old.

TIGERS, HARVARD CLASH FIERCELY FOR GRID TITLE

Stern Battling Marks Meeting of Crimson With Orange and Black.

(Continued from Page 1)

Jenkins lost two yards as the period ended.

THIRD PERIOD.

Owen returned to the game for Harvard in the third period and Grew replaced Hubbard. Both the Harvard and Princeton offensives proved futile, and Lourie punted to midfield. Ladd replaced Tierney for Harvard. Harvard punted. A forward pass by Lourie was intercepted by Owen. Gilroy intercepted a Harvard forward pass and ran 25 yards. Gratwick replaced Colburn for Harvard. Lourie ran 10 yards to Harvard's 25-yard line. Princeton lost on downs two inches from the goal line. The period ended with the score still 0 to 0.

FOURTH PERIOD.

Fitts punted to Garrity near the middle of the field. Garrity and Lourie carried the ball to Harvard's 30-yard line. From this point the Tigers mussed up several forward passes and Keck tried to kick from placement on the 45-yard line. The kick fell short, Harvard took the ball and marched it back to midfield, Owen and Gratwick making gains.

A forward pass, Buell to Fitts, netted Harvard seven yards, Owen made first down on Princeton's 41-yard line with a line smash. A forward pass, Owen to Buell to Fitts, brought the ball back to midfield and Fitts punted to Lourie on the 20-yard line. Cleaves failed to gain and Lourie kicked to Buell, who made a fair catch on his own 47-yard line. From this point Princeton tried a kick from placement. The kick fell twelve yards short. The ball bounded backward and rolled out toward the 30-yard line where Macomber recovered it for Harvard. It was first down for the Crimson. From this point Owen dropped back to the 35-yard line from where he booted a beautiful drop kick between Princeton's goal posts. Score: Harvard 3, Princeton 0.

Owen kicked off to Cleaves who ran the ball back to the 30-yard line. From this point Lourie ran the ball around end for a 7-yard gain. Lourie passed to Gilroy who ran through the Crimson team for a touchdown. Keck kicked goal. Score: Princeton 7, Harvard 3.

Surgeons Discard Radium as Menace Rather Than Cure

LONDON, Nov. 5.—That radium is a failure and that many leading surgeons have discarded it in favor of X-rays is the opinion expressed by Sir Thomas Parkinson, a distinguished surgeon who was consulting physician to the American hospital for English soldiers and who is also physician to the prime minister, Lloyd George.

He states that radium is not only not effective as a remedy, it was positively dangerous, as its burning effect aggravating instead of curing maladies.

Ex-Wrangel Officer To Lead Bolshevists

BY ASSOCIATED PRESS
LEASED WIRE TO TRIBUNE.

CONSTANTINOPLE, Nov. 5.—General Slaschoff, said to have been one of the ablest officers under the command of General Baron Wrangel when the latter was fighting against the Bolshevik in Southern Russia, has been granted amnesty by the Soviet government in Moscow and has gone to Sebastopol with his entire staff.

It is reported in Russian circles that the general will be placed in command of a Bolshevik army along the Rumanian frontier.

U. S. to Survey Alien Property on Coast

BY ASSOCIATED PRESS
LEASED WIRE TO TRIBUNE.

WASHINGTON, Nov. 5. — Alien Property Custodian Miller, after a conference today with President Harding, announced his departure tonight on a tour of inspection of alien property on the Pacific coast.

The trip will complete a survey of all property seized during the war and now held by the government and is understood to be the last step toward formulation of a definite policy regarding such holdings.

Studio, Doctor's Office Are Swept by Fire

MODESTO, Nov. 5.—Fire of unknown origin early today did damage estimated at $5000 when it swept the studio of Scott Snowden, the offices of Dr. C. V. Jones, dentist, and damaged the Donelly Hardware store. Only efforts of the Modesto fire department following its quick arrival prevented the spread of the fire to the main business blocks.

UCHIDA TO TAKE POST OF PREMIER FOR SHORT TIME

Cabinet Resigns and Choice of Permanent Successor to Hara Is Not Made.

(Continued from Page 1)

moner to become premier of Japan, Takashi Hara, dead at the hand of an assassin, will go to his grave a commoner.

His will, which was read this evening, specified that he shall have a funeral no bigger than that of his mother.

The will also provided that no posthumous court rank could be accepted on his part.

Another provision of the document was that his adopted son, now in England to be educated, must finish his course at Cambridge.

The body of the late prime minister will remain in Tokyo until Tuesday, when it will depart for Morioka, in Northern Japan, the little city in which he was born. The burial will take place there.

It was learned today for the first time that threatening letters had been received by the premier prior to his death.

The assassination is generally attributed to the feeling engendered by the high cost of food and the general bitterness against his administration, which has been fostered by attacks of the opposition.

The dagger used by the youthful prisoner who took the life of the premier is handsomely engraved and bears the words:

"Patriotism, Loyalty, Devotion to the Empire."

Grandstand Falls at Army Football Game

WEST POINT, N. Y., Nov. 5.—Several persons were injured when a section of the temporary grandstand collapsed during the Army-Notre Dame game here this afternoon. The injured were taken to the army hospital, where it was stated several suffered sprained ankles.

PARDEE'S DATA ON OFFICE OF MAYOR PROVED IN ERROR

Figures Include Entire Item for "Public Affairs," Secretary Weber Points Out.

Dr. George C. Pardee's figures, which would show an increase in the cost of the mayor's office in Oakland include the entire city item for "public affairs," the salary of Ralph Beebe, executive engineer, and other expenses in no way connected with the office of mayor, according to a statement issued today by H. D. Weber, secretary to Mayor Davie. Weber repeats his assertion that there has been no increase in the number of employees in the mayor's office nor in the expense, and that any fair examination of the figures will bear him out.

The Weber statement follows:

"In his vain attempts to show that the mayor's office is 'costing twice as much this year as last,' Dr. Pardee is forced to bring in the budget appropriation for the Department of Public Affairs. He very carefully omits, however, any reference as to what the items in this appropriation are to be used for. The largest item is for the salary of the executive engineer, the position held by Ralph Beebe.

NOT IN MAYOR'S OFFICE.

"Beebe is at present engaged with the water rate case to be heard before the Railroad Commission November 28, and with public utility work generally. Because of the general nature of this work, his salary is carried under the Department of Public Affairs. Beebe will very probably need assistance in his work, and a sufficient amount has been set apart to provide this assistance if necessary. This will not be in the mayor's office. Beebe is not working in this office, nor is there any likelihood that he will be during the entire fiscal year.

"It might be of interest to Dr Pardee to analyze the items in the appropriation for the Department of Public Affairs. He will see that most of the items are those which have been carried for several years past in various departmental appropriations, and which the commissioners this year decided should properly come under a specific appropriation for public affairs.

GROWTH OF CITY.

"It is amusing to note Dr. Pardee's reference to the expenditure in the mayor's office during the Mott administration. Why does he not refer to the expenditures when he himself was mayor over twenty-five years ago? The city has grown very rapidly in the past few years, and there has been a natural increase in all municipal expenses, just as has occurred in any growing business.

"As I stated, two years ago the appropriation for the office was so low as to necessitate letting off a stenographer and taking the mayor's car out of service for several months. No doubt in his wisdom Dr. Pardee considers this as proper for a city the size of Oakland.

"The mayor's office today has the same number of employees as six years ago—the secretary to the mayor, a stenographer and the mayor's chauffeur. The office is not costing any more than it has for several years past, although additional help is badly needed."

N. Y. Flyer Wins in Speedy Aero Race

OMAHA, Neb., Nov. 5.—V. S. Jones of New York won the first of two ninety-mile free-for-all races for airplanes able to make seventy-five miles an hour in the second day program of the National Aero Congress being held here. His time was 55 minutes and 42 seconds and his average 100.39 miles an hour.

N. C. Torstensen of Milford, Ia., making the course from here to Loveland, Ia., to Calhoun, Neb., and return in 57 minutes and 42 seconds, was second, and R. S. Miller of Minneapolis third. Miller's time was 59:57.

F. A. Donaldson of Spirit Lake, Ia., was first and C. S. Jones of New York second in a 90-mile free-for-all race.

Effort at Coup On New Charter Is Sent Astray

Plans to Slip Through An Indorsement Proves to Be Futile.

(Continued from Page 1)

cities and outside territory, with Mayor Bartlett of Berkeley as its chairman

CAN BE NO JUDGMENT UNTIL NOVEMBER 15.

"With this statement explaining the movement up to the time of the election of the Freeholders, is it not to be expected that we must believe that these various municipal interests were in good faith? Then who is to be the judge whether Berkeley, Alameda, or the outside will keep that faith? There can be no judgment passed until after November 15.

"If it should be that some of those who should have kept the faith fail in their devotion to the cause of Consolidation, it is then plainly up to those who are true to the trust reposed in them by the citizenry of Alameda county to 'carry on' and if it should be that unanimous support be not given to Consolidation, then those districts which have kept the faith should be given the privilege of a Consolidated City and County government and the greater efficiency that comes from the fixing of responsibility and the co-ordination of all the functions of government in Alameda county."

Foch Acclaimed by Crowds in Chicago

BY UNITED PRESS
LEASED WIRE TO TRIBUNE.

CHICAGO, Nov. 5.—Ferdinand Foch was given the reception of a conqueror by Chicago today. Hundreds of thousands of persons jammed the Pennsylvania depot and lined the streets leading from the station when the marshal arrived from Indianapolis. All city employees were given a holiday in honor of the visit.

School children crowded into Grant park, where the first official greeting from heads of the state and city government took place.

Governor Len Small, Mayor William Hale Thompson and other officials were on the program to welcome Foch.

The degree of doctor of laws was conferred on the guest by the University of Chicago. A great crowd of visitors for the Ohio State-Chicago football game was on the campus when the party arrived.

Bootleggers Battle In Santa Monica Bay

BY INTERNATIONAL NEWS SERVICE
LEASED WIRE TO TRIBUNE.

LOS ANGELES, Nov. 5.—Details of a night of thrilling maneuvers in Santa Monica bay between prohibition enforcement officers and a fishing boat laden with 1500 gallons of illicit bonded liquor, were revealed here today after the government officials had returned from the chase. Although it was indicated that the rum runners may have succeeded in landing their cargo, the authorities captured four prisoners and, it was reported, gained valuable evidence concerning the activities of a gang working from a base in Lower California.

Bill Would Refund Liberty Bond Losses

BY INTERNATIONAL NEWS SERVICE
LEASED WIRE TO TRIBUNE.

WASHINGTON, Nov. 5. — A bill refunding to Liberty bond subscribers the amount they lost because of the failure of five banks throughout the country passed the House today. The banks are located in Pennsylvania, Ohio, Minnesota, North Dakota and California. The amount involved was about $250,000.

$5000 in Narcotics In Capital Hotel

BY ASSOCIATED PRESS
LEASED WIRE TO TRIBUNE.

SACRAMENTO, Nov. 5.—Morphine, which the police said was worth $5000 and in a quantity which they announced was one of the largest ever seized in a single police raid here, was confiscated by detectives in a raid on an uptown hotel here early this morning. William Wilson, hotel clerk, was arrested

ARMS SPLIT ON U. S. AND BRITISH OIL HOPES SEEN

Conflict of Interests Upon Petroleum Questions Are Feared by Times.

LONDON, Nov. 5.—One danger to a final and satisfactory agreement at the approaching Washington conference lies in the present conflict of British and American interests in oil questions, says a lengthy article in the London Times.

"It may fairly be advanced," says the article, "if Great Britain is not prepared to make concessions on this vital question the conference is likely to break down."

The writer advocates abandonment by the British government "of their present policy of participation in oil production and supply," and adds that if the British government "renounces its control of the Anglo-Persian Oil company and produces evidence of its complete dissociation from active participation in the oil industry, it can justly demand, whether in California or the Philippines, continuance of America's old and sound policy of 'the open door.' It is the only policy that will make for the world's peace.

PROBLEM IS PARAMOUNT.

"Granted the conference has a better chance for success with a limited, definite agenda, it is yet necessary that the public, as well as the representatives of this country in Washington, should fully realize, that while limitation of naval armaments must hold first place in the agenda, that question cannot be satisfactorily settled without a complete understanding between America and Great Britain on the international aspect of oil production and supply.

"It cannot be denied that in the operations of certain oil companies there is the taint of British government control. That is the real cause of the bad feeling that exists between America and Great Britain on the oil question, and that is why the anxiety of the British admiralty for the security of oil supplies for the British fleet in time of war, which at once is reasonable and genuine, has come into conflict with the equally reasonable and genuine anxiety of the American oil men as to the future profits and prospects in the oil business in time of peace.

POSITION CALLED FALSE.

"We know that Great Britain does not, in fact, dominate the oil situation, and does not as an empire hold ideas of oil aggrandizement, yet the operations of the Anglo-Persian Oil company and the Shell-Royal Dutch group carry the taint of British government participation, and where these commercial concerns have pushed their activities forward in competition with the Standard Oil company, the 'hundred per cent American' sees signs of British 'preparedness' for a future naval war."

The article brands as a fallacy, "the axiom, so generally accepted, that oil supplies are the ultimate basis of naval efficiency," adding that oil power depends upon sea power for every big nation except America," which is in the unique position of being, if not potentionally, self supporting in oil." It asserts the industrial and commercial control of oil fields without war time military or naval command is futile because of the necessity of transportation. It declares sound, commercial and economic reasons justify a change in the British policy because of expense involved.

AUTOIST IS HELD FOR INTOXICATION

BERKELEY, Nov. 5. — Charged with driving an automobile while intoxicated, George J. Heason, 27, salesman for an Oakland lumber company, is under arrest today in Berkeley, after a collision last night with a truck driven by V. E. Poole, employee of a sales company of Oakland, at San Pablo avenue and Virginia street.

Poole was thrown from his truck by the force of the impact and was treated at the Emergency hospital for cuts and bruises. Heason, who resides at 136 East Fourteenth street, and identified with business and fraternal circles, spent the night in the Berkeley jail. He appeared before Judge Robert Edgar this morning, when the case was set for preliminary hearing for Thursday. He was later released on $1000 bail.

Fresno Fruit Agent Held in Check Case

SAN FRANCISCO, Nov. 5. — J. Harold Hedley, 30, of the firm of Hedley & Olson, fruit shippers of Fresno, was arrested here last night just as he was entering a theater to join a girl companion. He is charged with passing nearly $2500 in worthless checks during the last month, the specific charge being that he cashed a bogus check for $197 on the Fairmont hotel, at which he was a guest. Other checks for sums aggregating nearly $1000 are said to have been passed on the same hotel, Taxicab companies and merchants were also victimized by the youth, it is said.

Labor conditions and threatened business failure brought about his plight, according to the story Hedley told to Police Detectives Griff Bennedy and Thomas Reagan and Detective Nick Harris. He ran out of ready cash, he said, and passed the worthless paper, hoping to be able to recuperate his losses before the checks went through the clearing house and reached Fresno. He will be held for further investigation.

Burbank Wins First All-School Contest

BERKELEY, Nov. 5. — Burbank school carried off first honors in the first annual Pentathlon contest for Berkeley intermediate schools held under the auspices of the physical education department of the public schools at San Pablo playground yesterday. Four hundred pupils competed in five events each, which were selected with a view to providing an all-round test of physical efficiency. The pupils who competed had been selected in their schools after a thorough preliminary contest.

The California School for the Blind entered eight pupils who competed in creditable manner.

Lofty Peak to Be Named in Honor of Franklin Lane

(By Associated Press)

WASHINGTON, Nov. 5 — The memory of the late Franklin K. Lane, for nearly eight years secretary of interior, is to be perpetuated through one of the loftiest peaks in the Tatoosh range within Mount Rainier National Park.

The department of interior announced today that the geographic board had decided to name the peak Mount Lane. It has an altitude of 6000 feet, rising one-third of a mile northwest of Cliff Lake, in Pierce county, Washington.

San Francisco News

TECHAU TAVERN WORKERS FILE APPEAL NOTICE

SAN FRANCISCO, Nov. 5—Notice of appeal has been made by the defendants in the case of employees of the Techau Tavern, 247 Powell street, sentenced to the county jail by Federal Judge Dooling yesterday for violation of the national prohibition act. The defendants in the case were Albert C. Morrison, manager, V. E. Lardi, a captain of waiters, and Richard Bucking and John Antoneti, service bartenders. Morrison and Lardi were given six months each. The other two were given four months each.

BROKEN FLASK IS EVIDENCE IN DRY RAID CASE

SAN FRANCISCO, Nov 5.—A broken flask and an alleged whisky odor were exhibits in the case of James E Morse, manager, and other employees of Gobey's grill, charged with dry law violation before United States Commissioner Hayden yesterday. The case has been taken under advisement.

Three Army Officers Receive Decorations

SAN FRANCISCO, Nov 5.—Three officers are today in possession of distinguished service medals, following a presentation of the decorations yesterday by Major General William M Wright, commanding officer of the ninth corps area of the army. The officers' names are: Colonel John T. Knight, quartermaster corps; Lieutenant Colonel Daniel G Stivers, quartermaster corps, and Lieutenant Colonel Orrin D. Miller, transportation corps.

Cancer, Is Subject Of Lecture to Club

SAN FRANCISCO, Nov. 5.—Dr. T. W. Huntington, member of the National Society for the Control of Cancer, addressed the members of the Commonwealth Club yesterday. He said that cancer is preventable by simple means, can be cured under certain limitations and is always fatal if not treated.

Quarantine Shields State Alfalfa Crop

SAN FRANCISCO, Nov. 5.—As a measure of protection for California's $79,000,000 alfalfa crop a state quarantine has been set up around the state boundary line. The definite object of the fight is to keep out the Italian weevil. The work of barring the pest is under the direction of Lee A. Strong, chief quarantine officer with the state horticultural department.

U. S. S. California to Extend Stay in North

SAN FRANCISCO, Nov. 5.—Word has been received from Admiral Eberle to the effect that the superdreadnaught California will not be in San Francisco bay for Armistice day. It is said that the California will remain in southern waters for about two weeks more.

J. L. McNab to Speak On Arms Limitation

SAN FRANCISCO, Nov. 5.—John L. McNab will be the principal speaker at a local mass meeting in the interests of the arm limitation conference at Washington. The mass meeting will be held tomorrow at 4 p. m. at Grace Cathedral, under the direction of the San Francisco Federation of Churches.

Postoffice Workers Forbidden to Smoke

SAN FRANCISCO, Nov. 5.—"No smoking" is the gist of instructions received from the first assistant postmaster general by Postmaster Fay. The instructions prohibit smoking in the workrooms of the local postoffice on the grounds that it interferes with mail distribution and is a fire menace.

COAL MINERS END STRIKE IN INDIANA; TO WORK MONDAY

Union Chief Orders All Districts to Resume Pending Check-off Decision.

TERRE HAUTE Ind., Nov. 5.—Strike of coal miners in Indiana was called off at noon today by John Hessler, district president. The miners are highly pleased with the action of the Court of Appeals in Chicago, it was stated, and are expected to return to work Monday. Word of the Chicago court's action arrived too late to permit resumption of operations today.

SPRINGFIELD, Ill., Nov 5—President John L Lewis of the United Mine Workers today wired all district presidents of the organization to keep their men at work until a final decision is announced by the operators as to whether they will abolish the check-off system.

CHICAGO, Nov. 5. — Thirty-five thousand coal miners on strike in the Central district against the checkoff system injunction are expected to return to work by Monday, pending final action by the United States Circuit Court of Appeals. The court now has the writ issued by Judge A B Anderson in Indianapolis under consideration. Transcripts of all evidence and arguments presented in the Indianapolis court will be studied by the judges prior to November 16, when a hearing will be held.

Allies to Survey German Resources

PARIS, Nov. 5 (By Associated Press).—The entire reparations commission, including Roland W Boyden, the unofficial member of the United States, will leave for Berlin Monday or Tuesday. The commission will remain in the German capital two or three weeks to investigate measures by which Germany may procure the necessary funds to meet the payment of 500,000,000 gold marks, due the allies January 15, 1922. It also will investigate the causes for the recent depreciation in the value of the German mark.

Ukrainian Town Is Taken by Anti-Reds

BY ASSOCIATED PRESS
LEASED WIRE TO TRIBUNE.

RIGA, Nov. 5.—Kamenetz Podolsk has been captured by the forces of General Petlura, the anti-Bolshevik leader, which recently began a new invasion of the Ukraine, according to Moscow advices received here by way of Reval.

The town was taken after many hours of fierce fighting with the Soviet troops, which are said to be retreating hastily pursued by Petlura cavalry.

TERS ARE D TO BAN UCKLE FILMS

County League Pon- Request of L. A. ganizations.

of Arbuckle films has of the Big Sisters of ounty Public Welfare social service organiza- Angeles Although ac- n referred to the board s, Mrs. Sidney Haslett, esterday expressed her- g the stand of refusing t film houses where the s of this actor were

er what millions are ack of the Arbuckle Sisters stand for mor- ed Mrs. Haslett. "If we dance upon our neigh- vie houses where such own we are expressing stand in the matter"

nt of the anti-drug war aunched last month in sco was given, with pport to state and local

omen of the city pre- gram of addresses and the Big Sisters' meet- Y. W. C. A. building Ward Boarding Home ursery at 1215 Peralta ucted by the Northern Federation of Colored bs, was the general sub- alks were made by Mrs. I. B. Tilghman and Mrs. , matron.

a week for board, lodg- ndry of a colored child rged by the board of d how they are being ght with musical games. by a piano which lacks told by the sponsors. unds, the board of di- been called upon to bathe and generally r their charges.

two quarts of milk a epleted pantry with no rgs, frequently worried at supper time, accord- own confession. She t her fifteen charges, e healthy and fat.

s made for food sup- books, sheets, towels, other household furnish-

for colored homes for irls in the state was Miss Alix Smith of the of charities, who was speaker of the day the state official board that the Fanny Ward irls be continued, but receive substantial sup- to live.

n Pay for dings Now n San Jose

Nov. 5.—Women's pe that isn't bothering hereabouts a-tall have ppearance.

are beginning to foot edding ceremonies. Ev- stantiate this assertion n two places today by E.

es Pease, pastor of the arch here, admitted that sions during the past ushing bride has dug recesses of her purse the money with which reacher. He avers they ally and without com-

d example of this in women's habits was office of County Clerk lister, where "Cupid" n declared that no less ozen young women had marriage licenses with- onth.

been no indications of the affliction.

ought by olice Taken r Monterey

Nov. 5.—Walter Tay- an Jose man, is in the ere today charged with following his arrest eorge W. Lyle's office Colon, Monterey county. ccused of the embezzle- utomobile from the firm Koch & Son, this city. that he purchased the de a partial payment pped the city with the had avoided arrest for hs, according to the e.

"foreign" arrest for the e was reported last s Banos, where Charles merly of this city, was arrest on a charge of vide for his wife, who city. McLean was e- Jose and incarcerated v jail this morning by ict Sprig Frederickson, Los Banos for the pris-

ided in ion Fight . C Young

Nov. 5.—Lieutenant C. Young last night en- it between the weis and Santa Clara county cked up the banner of hurled a defy at the spirited meeting in Santa Clara. The vernor is planning a eches in behalf of the next Tuesday, election

ra's Duty November 8" ect of his address. In lled the bootlegging in- declared that all self- tizens who believe in the law and order must vote ne proposed prohibition ordinance.

clared that prohibition avor, despite the con- ons of the liquor peo- dicted a heavy majority orces at the polls of the lay. The ordinance to upon is one originally the county supervisors rmed after the Volstead

County Officials to Be Guests at Niles Meeting

NILES, Nov. 5.—Interest in the meeting of the Men's Club of Washington township today soared higher as the result of the announcement of the list of special guests by H. M. Springer, president.

Judges of the Superior Court bench of Alameda county have been invited to attend the meeting of the township organization next Tuesday evening. E. F. Garrison, county auditor, also is one of the county officials to be favored by a special invitation.

At the same time President Springer announced that the presidents and secretaries of the chambers of commerce of Hayward, San Leandro and Pleasanton had been included in the list of those asked to attend the meeting.

Dr Tully C. Knoles, president of the College of the Pacific, will be the speaker of the evening, while Attorney Benjamin C. Mickle of Centerville will be toastmaster.

That political questions now before the county will be discussed at the meeting was the general opinion of members today.

The meeting, at which 225 members and guests are expected to attend, will be held in the parlors of the Niles Congregational church. An elaborate banquet will be served. Secretary R. O. Moyer has announced. F Vernon Jones, chairman of the entertainment committee, has made arrangements for several interesting sidelights in addition to the regular program.

CONCERT GIVES WORLD'S MUSIC

SAN FRANCISCO, Nov 5.—Musicians from practically all of the larger nations of the world will take part tonight in the international concert to be given at the civic auditorium under the direction of the International Institute of the Young Women's Christian Association and the University Extension Department of the University of California, as one of the big features of Music Week. Russian and Danish folk songs, a Florentine song, Hawaiian selections, Japanese and Chinese songs and Spanish and Indian songs and others are included on the program.

Concerts of international character will also be given in other foreign sections of the city tonight. A Czecho-Slovak program featuring music and the picturesque folk dances will be given at 330 Page street. Lullabies and folk songs of all nations will be sung at the program at 2 o'clock this afternoon at the recreation department for homeless children, while the Council for Jewish Women will give a musical program at 8 o'clock this evening at Temple Sherith Israel.

Children of the Commodore Sloat school, west of Twin Peaks, celebrated Music Week yesterday afternoon with an operetta given in St. Francis park in St. Francis wood The operetta, entitled "Red Riding Hood," was given under the direction of Miss Leota Shuck. Little Miss Erna Schmidt took the part of Red Riding Hood, while August Williams had the role of the wolf. The part of the queen of the forest was taken by Laurel Calhan.

A band concert by the Columbia Park Boys' band, was given this *morning in the rotunda of the city* hall in honor of Mayor and Mrs. James Rolph Jr. and other city officials Two hundred and twenty-five boys formed the band.

The Italian concert yesterday at California hall, directed by Mme. S. P. Marracci, attracted large crowds of music lovers. The comic opera "La Mousquetaires," given at La Gaiety Francaise, also drew large crowds. Daily concerts in all of the public and private schools continue to be a popular observance of Music Week among the school children.

HOSPITAL BURNS; PATIENTS SAVED

MADISON, Wis., Nov. 5.—Cool judgment and quick action of doctors and nurses saved a number of lives when fire broke out in the Methodist New hospital here today. The third and fourth floors of the building were destroyed, the loss totalling upward of $100,000.

Operations were in progress when the fire started and many patients were lying seriously ill in upper story rooms. The doctors and nurses immediately began to remove them to places of safety.

Prescott School Community Meets

Motion pictures, a concert by the I. D. E. S. band and dancing featured the monthly meeting last night at the Prescott school, given under the auspices of the school and the Prescott *Parent-Teachers' association. Led by* Henry Figuera, the band rendered selections during the entire evening.

The community meetings are becoming a popular feature of the Prescott school and Parent-Teachers' association. The next meeting to be held on the night of November 11 will be featured by the play, "How a Woman Keeps a Secret," by the Prescott Dramatic club.

Among those who attended the meeting last night were: Fred J. Anderson, director of citizenship in the Oakland public schools; Mrs. Anderson, Miss Marion Burgess, West Oakland librarian; Miss Maude Wildes, and Mr. and Mrs. H. T. Robertsan from the recreation department; Mrs. Louis Riggle and Mr. and Mrs. George Burns from the Parent-Teachers' association, and George E. Mortensen, principal of the Prescott school.

Rabbi Rudolph Coffee Scores Ku Klux Klan

"It is said that thousands of Americans can be so easily induced to join an organization like the Ku Klux Klan with the object of wiping out evils that do not exist."

This was the declaration of Rabbi Rudolph I. Coffee last night when he spoke at the Temple Sinai. He declared that the expose of the organization would kill it.

Next Friday evening there will be an Armistice Day service at the temple. The speakers will be Dr. George C. Pardee, Mrs. Litman and Rabbi Coffee.

Operation Fatal to Nevada Publisher

CARSON CITY, Nev., Nov 5.—Harry P. Gifford, publisher of the Carson City News, died in a Reno hospital yesterday after an operation Thursday As a carrier boy he *delivered the first issue of the News* when it was established over thirty years ago. He was prominent in Republican politics

BERKELEY TRAIN, MOTOR IN CRASH

BERKELEY, Nov. 5.—An Ellsworth-street train of the Southern Pacific company was put out of commission and an automobile was wrecked, while James S Brier, 18, of 6514 Wheeler street, Oakland, experienced a narrow escape from death in a collision early this morning at Russell and Ellsworth sirtets.

Brier declares he was driving down Russell street at 35 miles per hour and asserts that the "wig wag" signal of the railroad company was not working. He saw the train, he says, when he was 50 feet from the *tracks and applied his brakes, believing* the approaching car to be on the righthand track. Owing to the installation of a new sewer the lefthand tracks are being used on Russell street.

Brier's machine crashed against the forward gate of the electric train and careened off toward the curbing. The front end of the machine was wrecked. The force of the collision tore off the compressed air pipes of the train and wrecked a front gate.

San Jose Plans To Establish New Aero Unit

SAN JOSE, Nov. 5.—Aviation in this city got a big boost last night when approximately 150 young men and civic leaders of the community gathered at the Hotel Montgomery for a "boosters' banquet" looking toward the establishment of a permanent air unit for this city. Addresses by severa lex-aviators and officers of the air service at the present time brought home to the audience the value of having this city selected as a site for an air station in the near futire. Officers advised the citizens assembled that the western war department is contemplating at the present time the establishment of San Jose as an air port.

Steps toward the formation of an aero organization weret aken and plans for another meeting to be held two weeks from last night were laid.

Roscoe D. Wyatt, manager of the local Chamber of Commerce, gave the project his undivided support and pledged the support of his organization to the movement.

Irvington Women Give Program for C. of C. Fund

IRVINGTON, Nov. 5.—The women of Irvington come into their own today as community workers and tonight hundreds of persons from all parts of Washington township are expected to gather in Maple hall for the entertainment to be given by the women of Irvington for the benefit of the Irvington Chamber of Commerce treasury.

Under the direction of Miss M. A. Horner one of the most elaborate programs ever attempted in Irvington will be presented, all those appearing on the program being residents of this vicinity.

Miss Horner announced the program today It follows.

Violin, piano selections, by George Hauch, violin, and Miss Catherine Christenson, piano.

Male quartet, J. P. Robinson, R. O. Moyer, F. W. Blacow and Frank Jones.

A farce in one act, "A Fond Delusion," cast includes Mrs. H. S. Decoto, Mrs. J. F. Anderson.

Vocal solo by F. W. Blacow.

A farce in one act, "That Blonde Person," the cast including Mrs. C Thackers, Mrs. F. Cramer, Mrs. E. Millard, Mrs. E. Knudsten, Miss M A. Horner.

Selections by the male quartet

A farce in one act, "The Burglar Alarm," with Mrs. K. Burnel, Miss M. A. Horner, Mrs. F. Cramer and Mrs. S. Decoto appearing in the cast.

A sale of home-cooked candy will be held and after the program dancing will be enjoyed.

Marking a new boom in real estate activity in Irvington three transfers of property have been announced today. E. Silva of Centerville has purchased the hotel property here from J. Bauman and will take possession immediately. Christian Reed has sold his property to Manuel Santos while O. N Hirsch has sold a residence property to E. Roberts of Oakland. It is understood that Roberts will construct a new building upon the property.

President Powers of the Chamber of Commerce has announced that the *organization will meet Monday night.*

Lone Bandit Holds Up Aged S. P. Watchman

WOODLAND, Nov. 5.—T. H. Patterson, though middle aged, a veteran watchman for the Southern Pacific company in its local yards here, was held up at midnight last night by a lone highwayman and stripped of everything valuable he possessed, including considerable money.

Patterson believes that the highwayman, who was masked and heavily armed, is the same fellow who has been holding up visiting autoists during late night hours. Within the past four months seven visiting touring parties have been held up near *Woodland and robbed of close upon* $1100 in the aggregate. One of them was Katheine Eisenhart, police woman of San Francisco.

WOMAN LEADER AT STANFORD TO ATTEND U.C. MEET

Other Stanford Students Sent to Women's Intercollegiate Convention at Berkeley.

STANFORD UNIVERSITY, Nov. 5.—Mary Mathews, '22, president of the Organized Women Students, has been chosen by the Women's Council to be Stanford's voting delegate at the Women's Intercollegiate convention which is to be held in Berkeley next week Both Margaret White, '23, and Frances Fish, '23, junior council members, are to visit the convention part of the time, so that some member of next year's council shall have had the benefit of the ideas brought out during the conference session. In addition to these representatives, it is the desire of the council to have various members of the conference attend the convention for at least one meeting.

In accordance with the plan of the conference to deal, as nearly as possible, with all the problems which *confront woman students in the uni*versities, specific problems have been assigned to the various delegates to handle. To Stanford has been given the subject of "Raising the Scholarship." It is upon this subject that Miss Mathews will report at one of the convention meetings

Sunday night the delegates will arrive in Berkeley, and will be met at the stations by members of a reception committee. Cards will have been previously sent to expected delegates to ascertain the exact time of their arrival. Two delegates will stay at each sorority house on the campus, where they will be the guests until the end of the convention.

The public is invited to all sessions of the conference, which are to be held from 9 to 12 and from 1 to 4 o'clock on November 7, 8, 9 and 10, beginning with Monday morning. The Y M C. A. building, just off the U. C. campus, has been chosen for the scene of the conferences. Tables will be stationed there daily, where an information committee will answer all questions.

Various automobile trips and boat rides have been planned, aside from the banquets and other social functions. Each delegate will be presented with a small social calendar on her arrival in Berkeley.

FALLS FROM MOTOR.

NEWMAN, Nov. 5.—Louis Kane is in the Smith *Hospital suffering from* serious injuries about the head, sustained in a fall from his motorcycle while traveling at a fast clip. He was picked up by the roadside by an autoist and brought to the hospital. The young man lives here.

SCHOOL ACREAGE, DEEDED IN 1863, BASIS FOR SUIT

Abandonment for School Purposes Urged As Claim by Assignee of Pioneer.

SAN JOSE, Nov. 5.—A case involving school property in the southern part of Santa Clara county and a *deed made out 58 years ago, in 1863,* by William Z. Angney, was thrown into the superior court here today when Tracy Learnard, one of the prominent growers and land holders of the southern end of the Santa Clara valley, filed suit against the trustees of the Live Oak school district, asking that title to two acres of valuable land be quieted.

The case, it was stated to The TRIBUNE this morning, is one of utmost significance, being but one of a number that are now pending not only here but in other parts of California and involving a question in law that has been extensively disputed.

Angney, a pioneer long since dead, deeded over the two acres of land in question, it is said, to the county for school purposes, the deed being made out to the trustees of the Live Oak school district. It is alleged in the complaint that the deed was made out with the proviso that upon abandonment of the acreage for school purposes the property woulld revert to Angney, his heirs or assignees.

Learnard, as an assignee of the deceased Angney, declares that the county board of supervisors recently took action whereby the Live Oak school district was annexed to the Gilroy school district. He declares that this act constituted an abandonment of the two acres in question and therefore alleges taat the property is rightfully his.

The Live Oak school building, he contends, has been out of use since *the annexation, which he holds up* as further establishment of his contention that abandonment has been completed. The school trustees, it is said, are preparing to wage a bitter court fight to retain ownership of the land.

MINISTER GETS CALL.

TRACY, Nov. 5.—Rev. G. Sydney Barber has received a call to occupy the pulpit of the Presbyterian church *of this city, and will at once bring* his wife and family here from San Leandro. He filled the pulpit for several weeks and made such a splendid impression that the congregation decided to ask him to come here.

Canary Turns Bluejay in Alexander Divorce Battle

SAN JOSE, Nov. 5.—The happily singing canary bird is to be a bluejay for the rest of its life in the eyes of Wallace Van Winkle Alexander and his wife, Mrs. Mary F. Alexander, Los Gatos ranchers, who have been embroiled in a bitter divorce battle in the local superior court for the past thre days.

Visualization by court wiseacres to the effect that the little canary, which flew its cage in the apartment of Mrs. C. Edith Prudhomme, New York widow, named by Mrs. Alexander as co-respondent in the present case, and later, through an advertisement for its recovery, led Mrs. Alexander to the Prudhomme apartment, where she says she found her husband, would be a dove of peace today, faded out this morning when Judge P. F. Gosbey announced that a decree would be handed down today.

The tears the aged couple spilled in the courtroom yesterday afternoon when they gazed into each other's faces, after the day of gruelling examination and cross-examination, did not mean reconciliation. They followed them up yesterday with accusations that faded previous charges into insignificance and finally *compelled Judge Gosbey to call a* halt.

The Judge was thoroughly convinced, he said, that no argument was necessary to prove that domestic tranquility is a minus quantity in the Alexander home.

He refused to state to whom the divorce decree would be given, but said that one would be handed down today and immediately thereon ordered that the couple settle their financial differences out of court He warned that unless they did so he would be forced to make the settlement of property rights himself, necessitating the appointment of a receiver and the sale of the Alexander home and other property.

The couple entered court this morning with those matters thoroughly adjusted, it was said. They awaited anxiously the issuance of the decree.

Both were claiming victory.

Yesterday afternoon's session of the Alexander case brought forth a new and startling charge from the husband, supported by his alleged affinity, Mrs Prudhomme.

They told the Court that Mrs. Alexander, at her home in Los Gatos several months ago, had openly boasted that she had been married three times and "expected to land another one yet"

They further charged that Mrs. Alexander had boasted that she had never been, and never would be, a mother.

The wife, on the stand for cross-examination, refused to affirm or *deny the allegations, persistently in*forming the attorneys that she "could not remember."

The case has proved one of the most bitterly contested in recent divorce history here A crowded courtroom heard the final arguments of the attorneys for the principals today.

Crash Leads to $42,000 Damage Claim Actions

MARTINEZ, Nov. 5.—Thad Johnson, farmer of Walnut Creek, sued yesterday by J. Ac and Louise Maguire for $20,800 for injuries said to have been sustained by Mrs. Maguire and damage to the Maguire car, in *a collision near Walnut Creek, Sep*tember 5, was made defendant today in two more damage suits, totalling $21,446, instituted by Ella Linsler and Joseph Linsler. The damage suits by the Linslers are the outgrowth of the same accident in which it is claimed Mrs. Maguire was injured.

According to the two suits instituted by the Linslers, Johnson's car collided with the Maguire machine when Johnson emerged from a private road to the highway. As a result of the collision, the suits aver, Maguire's car was swerved across the highway and collided with the Linsler machine. It is claimed that Mrs. Linsler was thown against the side of the car, rendered unconscious and suffered nervous shock. Damages of $20,000 are asked by the wife. Linsler in his suit asks $1000 for injuries to his wife and $455 for damage to his car, medical expenses and loss of use of his machine.

SCHOOLS TO CLOSE.

MODESTO, Nov. 5.—Armistice day, November 11, will be celebrated in Stanislaus county by closing the schools. County Superintendent Elmore has forwarded notices to all the trustees and teachers instructing them to regard the holiday.

WOMEN TO DINE.

TURLOCK, Nov 5.—The Woman's Club will give a dinner at Wilson's November 9, at 6:30 p m., in honor of the women managers of the two Turlock newspapers, Mrs V H. Calkins of the Tribune, and Mrs. Josie Goodwin of the Farmers' Daily Journal.

Old Insurance Policy Saves Big Robbery Losses

SAN JOSE, Nov. 5.—A Golden of 643 South Eighth street, this city, is several hundred dollars richer today than he had expected to be.

Yesterday he was going through a file of old papers in his office and amongst them found an insurance policy covering burglary.

Immediately Golden's mind reverted to June 24, 1920, when his home was entered by burglars and a large quantity of valuables taken.

He had forgotten the insurance policy.

Immediately he looked up his agent and was informed that, as the premium had been paid in advance the policy was good and would cover his loss. An hour later the happy Golden was at the police office checking over reports on his loss.

Hereafter, he says, he will endeavor to use his memory on valuable documents.

DINE ON QUAIL.

TURLOCK, Nov. 5.—A. C. Bigham entertained a number of friends at a quail banquet at his home on Mitchell street. The sumptuous meal was prepared by Mrs. A. C. Bigham, and when the boys departed they declared it to have been the best feed that had been set before anyone since the days of Troy

Those present were the host, Clair Bigham, King Edward MacAllough, Hilding Olson, Claire Shields, Clayton Allen, Fred Ketcham, Frank Stierlen, Dalton Cross and Jack Costello.

IRRIGATION ENDS.

TRACY, Nov. 5.—At 6 o'clock in the evening, November 10, the West Side *irrigation season will end* This will make it ten days longer than ever before, but so much new land has been leveled and planted to alfalfa that it was decided to keep the season open as long as possible. In the neighborhood of 700 acres have been planted.

Hayward to Be First to Endorse Alameda's Base

HAYWARD, Nov. 5.—As the result of action taken at a meeting of the Hayward Chamber of Commerce here last evening, it is probable that the local organization will be the first to go on record endorsing the concerted fight for the Alameda Naval Base which is to be made during the December session of Congress

This co-operative effort of all chambers of commerce and commercial institutions in the bay district has been sought by the executive committee in charge of the Naval Base program. I. B. Parsons and M J. Madison, members of the Hayward chamber and also members of the county executive committee interested in the Naval Base for Alameda, reported to the local body last evening of the progress of the executive committee which met in San Francisco yesterday afternoon.

A unanimous vote favoring the fight for the Naval Base at Alameda and carrying the assurance of the Hayward chamber that this organization would support the issue to the limit, followed the report of the committeemen.

TELLS OF PROPAGANDA.

Parsons, in his report, stated that sufficient propaganda had been circulated in Congress by the Mare Island faction to completely tie up the Naval Base issue He stated that dissatisfaction had been shown by Congress toward the attitude of San Francisco and her sister cities in the matter and that the possibility loomed that the Naval Base would be lost to this region unless some immediate action were taken. He cited the case of San Diego in procuring the naval training station formerly located on Goat Island and warned that history might repeat itself.

It is the plan of the committee now at work on the project to send representatives to Washington. The opposing factions will be met with their own weapons and a successful termination of the fight is prophesied if enough support is offered.

The naval base, as defined by Madison, would be a station for general repair and supply only. Vallejo, one of the strongest opponents to the Alameda site, would be affected very little by the change, he stated. He further stated that the site in Alameda was discovered and chosen by the Helms commission and that no personal profit was to be gained by any community in favoring their choice.

The Alameda site offered the government and favorably considered by two commissions of high authority from Washington, comprises 6000 acres and is valued at $60,000,000. The appropriation in the naval budget that would cover the expense of placing a naval base on this site must be made at the coming session of Congress. The opposition to this *appropriation has come from the* Mare Island district, solely, and has been enough to throw the whole matter in disrepute, states Parsons.

SECRETARY REPORTS.

Among other matters considered at the meeting of the Hayward chamber last evening was the report of secretary J. D. Armstrong, who attended a gathering of secretaries of bay chambers at San Mateo yesterday afternoon Armstrong stated that industrial surveys of this region were contemplated, adding that the matter would be further discussed at the next meeting of the secretaries in Hayward on December 2.

President A. W. Beam announced that the Federated Chambers of Commerce of Alameda county would meet in Hayward on Armistice Day to elect officers.

The next regular luncheon of the Hayward Chamber of Commerce will be held on November 17. Messrs. Fremersdorf, Curry and Welsh were appointed to name the gathering place.

The meeting closed with a discussion of the consolidation charter, A. W. Beam, freeholder, being asked many pertinent questions from the floor.

Stanford Food Research Chiefs To Attend Meet

STANFORD UNIVERSITY, Nov. 5.—Dr. Alonzo Taylor and Dr. Joseph S. Davis, directors of the Stanford Food Research Institute, will attend the annual meeting of the Association of Land Grant Colleges in New Orleans, November 8-11, by invitation of the association. Dr. Carl L. Alsberg, the third director of the institute, will not attend the meeting.

The land grant colleges include the greater proportion of universities in the country with schools or departments of agriculture and their work along these lines is closely associated with problems of food production which the Stanford institute will deal with.

Dr. Davis has only recently reached the Stanford campus, having been detained in the east on work which he had under way before his appointment as a director of the Stanford Food Research Institute. He is living in Escondite cottage, on the campus, which was the first house occupied by Dr Jordan as president upon the opening of the university.

Prisoner, Crazed for Drugs, Trys Suicide

SAN JOSE, Nov. 5.—Temporarily crazed by his inability to obtain drugs, Maurice Agron, alias W. J. Miller, late yesterday attempted to end his life in the city jail here by slashing his wrists with a safety razor blade. Despite loss of blood and general run-down condition, his physicians said, the man will recover.

Agron inserted the razor blade, which he had concealed on his person, in the end of a broom handle in his cell, using that as a knife, proceeded to slash his wrists.

Moans of the man attracted other prisoners to his cell and they immediately called for help. The jailors removed the man t othe emergency hospital, where he was given first aid.

Son of Professor Battles Pneumonia

NEWARK, Nov. 5.—Homer Snow son of Professor Snow of the Oakland museum, who is now in Africa with a scientific expedition, will recover from the severe attack of pneumonia which for a time has been threatening his life, it was said by his physicians today.

The youth has been critically ill for several days, but word that his father would return from Africa within two months caused him to rally.

Farmers to Hear Governor Speak At Bureau Meet

MODESTO, Nov. 5.—Hundreds of farmers from all parts of Stanislaus county and many from adjoining counties came here today to hear Governor Stephens speak and attend the annual meeting of the farm bureau.

The speech of the governor and the election of officers was scheduled for this afternoon. The re-election of George H. Sawyer as president and of William A. Merriam as vice-president is practically assured. They have been nominated for the positions by the nominating committee.

The farmers gave an impressive parade this morning, starting at 9 o'clock. In it were floats representing practically all the co-operative concerns of the district.

Reports of committees was the order of business during the morning. A plan to increase the membership to 2000 heads of families was outlined.

Lincoln School Still Is Leader in Saving

With a weekly average of 300 students depositing approximately $60 in the School Savings bank, Lincoln students for many months have held the record among the thrift groups under the board of education system of banking. Honors, however, apparently are about to be wrested away from them, four student bodies pressing them hard for the top place. McChesney, Bay, Garfield and Melrose Heights school children have inaugurated a thrift campaign designed to place them at the head of the schools.

Leaders in the savings project call attention to the fact that the larger number of depositors and largest deposits come from the schools in the more congested districts where hte foreign population predominates.

School children under the system in vogue in the local department may deposit as small a sum as 1 cent a week.

TO CARRY CHEER.

TRACY, Nov. 5.—On November 20th the local post of the American Legion will make a pilgrimage of joy to the public health hospital at Palo Alto and carry cheer to the many sick and disabled soldiers confined there. Arrangements are being made to take a large supply of jellies, candy, fruit, other delicacies and tobacco for the shut-ins.

AGED L. A. MAILMAN DIES.

LOS ANGELES, Nov. 5.Delos Millsap, a mail carrier, led here today. He carried mail in Los Angeles for 33 years and never missed a day except when he took his allotted vacations.

Virtually all the surplus motor vehicles turned over by the War Deportment to the Department of Agriculture for the distribution among the various States for road building purposes have been distributed through the Bureau of Public Roads Up to July 1, last, a total of 23,577 motor vehicles had been so distributed.

These vehicles, consisting for the most part of trucks, are a part of the war materials originally intended for the use in France and distributed under the Wadsworth-Kahn Bill among the various States, the sole condition attached to the distribution being that they should be used only for road building purpose.

The total number of vehicles so far allotted to the States approximate 528,000. Up to July 1, last, there had been distributed 21,124 trucks and 3,229 automobiles. Distribution of the motor vehicles among the various States up to July 1, was as follows:

Alabama	497
Arizona	302
Arkansas	457
California	800
Colorado	422
Connecticut	143
Delaware	62
Florida	273
Georgia	723
Idaho	307
Illinois	1,043
Indiana	652
Iowa	665
Kansas	604
Kentucky	450
Louisiana	531
Maine	207
Maryland	228
Massachusetts	220
Michigan	743
Minnesota	642
Mississippi	430
Missouri	760
Montana	448
Nebraska	510
Nevada	241
New Hampshire	108
New Jersey	305
New Mexico	774
New York	1,150
North Carolina	572
North Dakota	323
Ohio	800
Oklahoma	602
Oregon	338
Pennsylvania	973
Rhode Island	50
South Carolina	349
South Dakota	474
Tennessee	541
Texas	1,237
Utah	261
Vermont	105
Virginia	448
Washington	446
West Virginia	231
Wisconsin	621
Wyoming	237
Total	22,577

CLUB HEARS HOW DOWN-AND-OUTER REGAINS FOOTING

George S. Gould, Sugar Producer of Mexico, Tells of Conditions South.

That a man may be down and apparently out completely and still come back was the message delivered by W. H. Johnson to the Optimistic Club at their luncheon meeting at the Hotel Oakland yesterday. George S. Gould, an American citizen with sugar and cattle holdings in Mexico, who was present as a guest, was also called on to make a few remarks and gave a brief talk on Mexican conditions at the present time.

Johnson, in his talk, told of his transition from a "bum" to a respected citizen.

In his talk on Mexico Gould, the second speaker, said that he believes that Obregon's heart is "in the right place" and that he has "good horse sense," but that there is too much against him. He said that there were Bolsheviks among Obregon's cabinet although Obregon himself was not a Bolshevik

SAVED BY RICHES.

He also stated that he did not believe there was another country in the world that could go through the years of internal strife that Mexico has gone through without becoming bankrupt. He says that all that has saved Mexico is the fact that her resources are among the richest in the world.

The speaker expressed himself in favor of the idea of intervention in Mexico to the extent of setting up a protectorate there until conditions become more settled. He stated that the present trouble in Mexico has been graced with the name of a revolution but that the name "revolution" has been wrongfully given to it, as there is no platform or idea for which they are fighting, except for their own pockets. He said his remarks were not made in a critical or fault-finding spirit but merely because he would like to see the average American get a proper "slant" on Mexican politics. He said that when commercial organizations from the United States visit Mexico, Obregon sees to it that they are met by a special train and later carried by auto to first-class hotels.

OTHER SIDE SHOWN.

He said that if an American goes through Mexico on his own initiative and sees the devastation in the country and the treatment often accorded to American citizens as a result of chaotic conditions in Mexico, he will not be in a great hurry to telegraph the state department to recognize the Mexican government.

The speaker outlined the various conditions under which the United States is willing to grant recognition, those conditions being discharge of bonded indebtedness; settling of American claims for property destroyed; *modification or obliteration* of Article 27 of the agrarian law, in order to make ownership of land more secure; modification or nullifying of Article 33, in order to prevent the exporting of inhabitants without notice in cases of personal dislike, or for other motives.

At the conclusion of his talk he answered numerous questions He informed his hearers that at the present time Mexico is, for the most part, owned by foreigners. The Americans, he said, hold principally agricultural and mining interests, the English have oil and mines, the French the drygoods, the Germans hardware, and the Spanish the grocery business.

Trial Ordered On Bad Check Charge

Police Judge Mortimer Smith this morning held Aubrey B. Gale to answer in Superior Court to a charge of passing fictitious checks. His bail was set at $2000.

The complaint against Gale was sworn by B. F. Goldsmith of the Oakland Phonograph Company, 473 Twelfth street. Gale is alleged to have purchased a phonograph and records on May 9 and as part payment he gave a check for $15 drawn on the First National Bank. The check was returned from the bank marked no funds.

Gale was arrested Tuesday afternoon when Goldsmith recognized him as he was standing at Twelfth street and Broadway.

Martinez Seeks Big Niles Motor Plant

NILES, Nov. 5.—Niles business men today are uniting on a plan of action to prevent the Victory Motor Company, located here, from accepting an offer made by Martinez for the removal of the company's large plant to that city.

The matter was made the basis for a report at the meeting of the Niles Chamber of Commerce Thursday night, when officials of the company appeared before the organization and assured the members that no action on the Martinez proposition would be taken for at least a week. While no definite action was taken at the meeting by the Chamber of Commerce members, they agreed that the Martinez offer would not go unchallenged, according to President F. V. Jones and Secretary M. C. Dassel.

Libyan Guard Team To Drill for Sciots

MODESTO, Nov. 5. — The Libyan guard, crack drill team of the Modesto Pyramid of Sciots, left today for Fresno, where it will drill tonight in competition with other teams at the meeting of the grand pyramid.

The local Libyans are rated as one of the best drill teams in the state and are bent on taking the prize at Fresno. The guard is captained by John Fee of Turlock. Charles Kerr is first lieutenant and Stanton Briggs is second lieutenant.

BUYS BRENTWOOD BULLS.

PETALUMA, Nov. 5. — Thos. Coulfield of this city has purchased a whole carload of blooded Holstein bulls from the famous Toyon farm at Brentwood. The bulls range in age fromm yearlings to two-year-olds and are the finest bunch of young Holsteins ever brought to this city. These animals are designed to be purchased by dairymen in this vicinity for the purpose of increasing the standard of their herds.

CHINA CENSURES JAPAN'S INTENTION AS TO SHANTUNG

Tokyo Promises Much, But Fails to Redeem Pledges, Note Asserts.

PEKING, Nov. 5.—(By the Associated Press)—In a 2000-word note the Chinese government has replied to the latest proposals of the Japanese government concerning the Shantung situation. It states that the Japanese proposals are not acceptable.

The Japanese memorandum to China of October 19, the note declares, shows an apparent misunderstanding and misinterpretation of the text of the Chinese note of October 5, thereby necessitating further statement by the Chinese government, covering past facts and an unchanged viewpoint on the part of China.

"The summary of the Japanese government's proposed basis of settlement," the memorandum continues, "is altogether too remote from the hopes and expectations of the Chinese government and people, who therefore are obliged to await patiently an opportunity suitable to Japan for a reconsideration of her position.

CHINA DENIES CHARGES.

"It is most regrettable that the Japanese government has given no sign of concessions, while maintaining that China openly is unwilling to proceed with negotiations.

"China was unable to sign the Versailles treaty, owing to the Shantung articles, hence it is impossible to compel her to recognize the effects arising from the treaty regarding Shantung.

"Japan considers that the Kiao-Chau leasehold was transferred to her by the operation of the treaty, while China deems the leasehold to have expired through her declaration of war against Germany. If both countries insist on this difference in viewpoint, a solution of the problem would be rendered forever impossible; but since Japan is willing to restore Kiao-Chau completely to China, further necessity for Japan's insistence on the point does not exist.

"Regarding the German declaration concerning Shantung: China, when the Chino-German commercial agreement was negotiated, insisted on her demand for the restoration of Kiao-Chau, but Germany could only regret to China that Germany's power for returning Kiao-Chau had been lost through a force majeure, which explanation China simply acknowledged. Hence, it is a serious misunderstanding for Japan to construe this incident as meaning China's recognition of the Versailles treaty.

"OCCUPATION INTENSIFIED."

"Further, the right of policing was exclusively China's, and absolutely no military necessity justified Japanese occupation.

"The Chinese memorandum of October 5 proposes, regarding the claim of right to control the railway, to divide the entire capital and property into two halves, stating that China shall redeem the Japanese half within a fixed period. This arrangement being most fair and just, the Japanese statement that China's proposal is devoid of meaning is regrettable. It is to be inferred that the Japanese government is of the opinion that the railway's capital and property have been awarded by the reparations committee to Japan to offset the German indemnity; but, China, not having signed the treaty, that commission has not the right nor the authority to dispose of property within Chinese territory to satisfy Germany's indemnity obligations. Furthermore, since China's participation in the war, Germany is indebted to China, and, if the railway is to be used to satisfy indemnity obligations, China most evidently should be reimbursed first."

County C. of C. Delegates Meet At Centerville

CENTERVILLE, Nov. 5.—The recently proposed county chamber of commerce plan which came into being at a meeting several weeks ago at the Hotel Belvoir at Niles became an assured organization when chambers of commerce delegates from towns in Eden and Washington townships met in the Gregory house, Centerville, to discuss by-laws and a constitution for the new organization.

A. W. Beam of the Hayward Chamber of Commerce outlined the benefits of the uniting of the various chambers into a county body and expressed the hope that the action would result in better civic and industrial cooperation between the various towns. Delegates were present from Hayward, San Leandro, Niles, Alvarado, Centerville and Irvington.

TAKES OVER Y. W. C. A.

MODESTO, Nov. 5.—Miss Jane Woodleton, of Alameda, today assumed her duties with the local Y. W. C. A. as director of work for women and girls. Miss Woodleton is a trained physical director and has had experience in Y. W. C. A. work extending over a number of years. She was highly recommended for the position.

250 Girls Join Lakeview Annual Play Festival

Brilliant Costumes and Banners, Elaborate Features Mark School Fete.

More than 250 girls, students at Lakeview school, Perry street and Grand avenue, participated in the Girls' Play Day exercises on the school grounds yesterday afternoon. The day's activities were under the direction of Miss Marie Allen, instructor in physical education at the school.

The play day exercises opened with a procession of the different grades in the school. The procession was marked by originality of costumes and the class colors and banners made the marching a striking feature of the day's activities.

Among the events following the procession were a shuttle relay and a square relay. Those taking part in the various contests were graded according to height. The grades were as follows: Class A, girls 56 inches tall or less; Class B, girls from 56 to 62 inches tall; Class C, girls more than 62 inches tall.

Miss Allen was assisted by Mrs. Elizabeth Myers, E. H. Dopp and Miss Eloise Lentz.

No "All Work, No Play" Here

Upper picture shows a group of girl students at Lakeside School parading with their class colors and banners in the Girls' Play Day exercises yesterday. Below are shown members of each class. From left to right they represent the following grades: 8B2, 8B1, 8A2, 7A1, 8A1, 7A2, 6A, 6B, 7B1 and 7B2.

WOMAN DEFIES SUMMONS AS AUTO SPEEDER

SAN LEANDRO, Nov. 5.—Mrs. L. R. Lurie, 220 Montgomery street, San Francisco, today is charged with speeding, and incidentally with her arrest Traffic Officer Joseph Brandon, of San Leandro, would be pleased to know why his victims are accompanied by alleged traffic officers.

Mrs. Lurie was traveling through heavy traffic in San Leandro yesterday evening at thirty-eight miles an hour, the officer charges. When he arrested her she remonstrated and declared she would not appear in court November 14. A companion, who refused to give his name, said he was a traffic officer of Cincinnati, O., and that Brandon should be lenient.

Two weeks ago Brandon arrested D. Shaw, of Hollister, on a similar charge. Shaw was accompanied by an alleged traffic officer of San Benito county, who advised Shaw not to sign the appearance blank given him by Brandon.

So far Shaw has not been in court and Brandon is wondering whether the fair motorist arrested last night will cause similar trouble at the advice of her traffic officer escort.

Game Warden Nabs Hunt Law Violators

MARTINEZ, Nov. 5. — Judging from results, Game Warden T. K. Duncan of Clayton is right on the job.

So far this week Duncan has made three arrests for alleged violations of game laws and two of three arrested have been fined. N. B. Zoneno was arrested in Happy Valley for hunting without a license. He was assessed $10 by Judge C. O. Duncan of Walnut Creek. Pete Malspitsas, arrested at Bay Point on a similar charge, did not escape as lightly. He was taxed $20 by Judge A. W. Smith.

This morning Warden Duncan arrested A. Delarosa at Antioch on a charge of selling and having in his possession undersized bass. Delarosa is to have a hearing tomorrow before Judge A. C. Hartley.

San Joaquin I. O. O. F. Nominates Officers

MERCED, Nov. 5.—San Joaquin Encampment No. 46, I. O. O. F., has nominated officers as follows, to be voted for at the December election: H. L. Peard, chief patriarch; A. J. Goyette, senior warden; E. McMeekin and H. A. Bowman, junior wardens; J. R. McHenry, James Ryan Jr., A. B. Daneri, high priest; E. R. Alvord, scribe; R. D. Hannah, treasurer. Several members signed up for a canton here, and it is believed such an organization will be instituted before long.

CLUB TO PRESENT PLAY.

"Betty," a one-act play written by Miss Mary Lambert of this city, will be presented by members of La Cresta Dramatic club in the Knights of Columbus auditorium Monday night. "A Rainbow Revue" will be presented by the Walsh-Baker Dancing Kiddies. Dancing will follow the program.

MOTOR PATROL TO FIGHT CRIME WAVE INCREASE

SAN JOSE, Nov. 5.—Steps looking toward more competent protection for the residential districts of San Jose by the local police department were taken today by Chief of Police J. N. Black, following the series of hold-ups during the past ten days, in which two men have been shot, others fired upon and a dozen robbed.

The chief announced this morning the re-establishment of Office Lloyd Buffington as a motor patrol officer, thus dividing the residential automobiling patrol work in half.

Officer Edward Wolford was assigned at the same time to accompany Buffington, thus materially increasing the efficiency of the residential protection.

The action of reinstating the second automobile office came following a conference between City Manager C. B. Goodwin and Chief Black. It was deemed imperative, the officials agreed, that immediate steps must be taken to check the crime wave which has resulted in so much trouble here.

Antonio Doli and Joseph Lodoire the two men shot by armed, masked bandits who held up a pool hall at 673 Orchard street Thursday night, were reported as being in an improved condition. Their wounds are not seious, physicians stated

Police had believed that the arest last Monday of Manuel Freitas and Frank Furtado, Santa Clara youths, who had turned hold-up and opened fire on ranchers and officers, had brought to justice the youths responsible fo the series of crimes, but Thursday night's shooting and hold-up has again brought forth the contention that the daring hold-up men have not been nabbed

The description of the men who held up the Orchard street pool hall corresponds more completely with the descriptions of the men who have been operating on a wholesale scale here than did the descriptions of Freitas and Furtado.

Yolo County Is Free From Disease Spread

WOODLAND, Nov. 5.—Although an epidemic of diphtheria is sweeping the State, local doctors claim for Yolo that it is possibly the only county in the State where there is no sign of the disease and little other sickness. Warnings, however, are being posted by the public health department urging that every precaution be taken against the epidemic, which is quite prevalent in Sacramento, just across the river

VINEYARD AGAIN SOLD.

MARTINEZ, Nov. 5.—The McPherson thirty-acre vineyard on Pacheco road was sold today for the second time within five weeks when it was purchased by Frank Pallotta of Valona from T. M. Bridgford, of Oakland, for $25,000. Bridgford obtained the property from Mrs. M. McPherson on an exchange for an apartment house in the Lake Merritt district, Oakland.

SWEDEN SENTENCES REDS.

STOCKHOLM, Nov. 4.—Four men involved in the sensational plot for a Bolshevik revolution in Sweden, discovered last June have been sentenced to prison terms ranging from eighteen months to four years.

Theda Bara bought a home of 1000 acres in Nova Scotia.

U. S. MEDIATOR TO PROBE OIL MEN'S WALKOUT CHARGE

BAKERSFIELD, Nov. 5.—Hywell Davies, federal oil board adjuster, and a committee of three union oil workers' officials will confer in Los Angeles tonight on the situation in the oil industry in the San Joaquin valley, where the oil workers have called off a seven weeks' strike and claim that the operators have locked the striking workers out.

Hugh Kerwin of the conciliation department of the department of labor at Washington, wired the union officials here in answer to one sent by union officials stating a lockout was in effect and that the district council of the oil workers feel "that it can no longer control the situation."

Kerwin's wire said: "Your telegram received. Hywell Davies will reach Los Angeles Saturday evening from Washington. Suggest you get in touch with Davies on his arrival."

E. B. Daniels, secretary of the union oil workers' district council, said last night that some companies have displayed a willingness to resume work and that others are "playing the part of the dog in the manger."

No disturbances were reported in the strike zone today, where yesterday the shooting of an oil worker and a fire which threatened a refinery in Bakersfield gave rise to some highly colored rumors.

Friends Arrange for Funeral of Worker

SAN LEANDRO, Nov. 5.—Martin Nelson, 31, an employee of the Best Steel company, died at the county hospital here Thursday evening. Funeral arrangements are being conducted by Deputy Coroner Seremur. Nelson leaves no relatives in the west.

A petition is being circulated here among the friends of the deceased to meet the expense of a proper funeral. Nelson was at one time a member of two local lodges but recently withdrew from their roles. He was also a member of the machinists' union and that organization is assisting in circulating the petition.

New Road Signs for Niles Are Finished

NILES, Nov. 5.—The new sign posts of the Niles Chamber of Commerce have been completed and will be placed on the highways at the entrance to Niles next week, it was announced today by President F. V. Jones and Secretary M. C. Dassel. The signs give direction to all towns and cities near Niles and invite tourists to stop over in Niles.

AGED WOMAN FALLS.

PETALUMA, Nov. 5. — Mrs. Eliza Gossage, one of the beloved pioneer women of Petaluma, who is over 80 years of age, had the misfortune to fall from the porch at her home Wednesday afternoon and sustain a broken collar bone and numerous bruises. Owing to her advanced age her condition is considered serious.

STAGE KILLS WOMAN.

PHOENIX, Ariz., Nov. 5.—Mrs. Buck Stanson of Chandler was killed and several other persons were seriously and possibly fatally injured this afternoon when a large automobile stage overturned.

NOSE OF SCHOOL HEAD BROKEN IN FIGHT WITH BOY

Principal Hudspeth Says He Will Ask Arrest of Youth Who Inflicted Injury.

Following a fight between C. E. Hudspeth, principal of the Washington school, and George Hitchcock student at the school and son of Cecil Hitchock, principal of the Hitchcock Patrol, in which Hudspeth suffered a broken nose, Hudspeth today announced that he would seek a warrant for the arrest of young Hitchcock. This threat was met by one from the father of the boy involved that he would also seek a warrant for the arrest of Hudspeth, charging him with assault and battery. At a late hour today neither party had secured a warrant.

The fight occurred late yesterday in the school principal's office. According to Hudspeth's statement to the police, after he had received treatment at the Temple hospital in Berkeley for a broken nose, six unruly boys, among them young Hitchcock, were sent to him by one of the teachers for disciplinary measures. He said that young Hitchcock attempted to leave the room and that when he interfered the boy struck him a blow in the face, resulting in a broken nose.

According to Hitchcock, the boy's father, he questioned his son and summoned the other boys who were present. He asserts that Hudspeth summoned the boys before him and then announced that he would soundly whip young Hitchcock in the presence of the others. Hitchcock then alleges that Hudspeth called the physical instructor at the school and was preparing to beat the boy when young Hitchcock struck the principal in self defense. He also alleges that the broken nose resulted when Hudspeth lunged against the wall after young Hitchcock had evaded him as he rushed at the boy

BEET HARVEST OF ALVARADO FIELDS DRAWS NEAR END

ALVARADO, Nov. 5.—The harvest of sugar beets of the Alvarado section will come to an end within three weeks, and the work of the Alvarado mill of the Alameda Sugar company will be over within another month, it was said today by H. M. Springer of the company's staff at Alvarado.

Over 80,000 tons of beets have been sliced at the Alvarado mill this season, and although the beet crop fell thousands of tons short of early season estimates, Springer says that the quality of beets has been unusually high.

Fully 20,000 more tons will be handled at the mill before it closes for the winter. Ranchers who grow beets are receiving an average price of $10 a ton, it was said.

A full crew of men has been working steadily at the mill for the past two months, 225 being at work at the mill proper, and fifty more working at outside stations.

Women of Niles to Give Park Benefits

NILES, Nov. 5. — The Woman's Civic League of Niles, recently organized, will give a dance this evening at Conners' hall. Al Stone's College orchestra from Berkeley will come up and play for the evening.

The club is planning a number of entertainments to be given through the winter, for the purpose of planting and maintaining a park on the north side of Main street, which will be about 20 feet wide and 300 or more feet long. The use of this strip of county land was secured through the courtesy of the late Supervisor Daniel Murphy.

The Southern Pacific will assist in the necessary "fill" and in securing water.

The park is really a part of the Soldiers' Memorial Day plans and the guns now on the school grounds, with a suitable flag and pole, are to be placed in the lawn.

The ladies expect to secure the use of the hall above the fire house, which they will fit up as a club house for the use of several organizations in town, as well as for their club meetings and have many ambitious plans which, with the aid of the American Legion and the Chamber of Commerce they expect to see accomplished before spring.

"Father, Son Banquet" Planned by Y. M. C. A.

MARTINEZ, Nov. 5.—Announcement was made today by Rev. N. F. Sanderson of the Congregational church, that the annual "Father and Son banquet" of the Y. M. C. A. will be held at Masonic hall next Tuesday night. The first "father and son banquet" was held last year and was such a success that decision was reached to make it an annual event.

"Bring a boy—if not your own some one else's," has been adopted as the slogan for the banquet.

Ralph B. Larkin of Berkeley, who has wide experience in work among boys, will be the principal speaker of the evening. Short addresses will also be made by several boys and a short musical program will be given.

Girls of the Congregational Christian Endeavor Society are arranging the banquet and have promised a real harvest spread.

Newspaper Carrier Hurt in Collision

PATTERSON, Nov. 5.—Lloyd Pickrell of this place, carrier for the Stockton Record, is in the Robertson hospital, Modesto, in a serious condition, the result of injuries sustained when a motorcycle rider collided with his bicycle east of here. The lad sustained a compound fracture of the leg and was injured about the head. He was picked up in an unconscious condition by a passing autoist and rushed to the hospital.

Sulphite turpentine gas given off when wood is boiled in paper making is used in making TNT.

Only in Sunday's Edition of Oakland Tribune Will These Features Appear

William Bird, the Sunday TRIBUNE'S Paris correspondent, on a trip to Berlin, finds that the German mark has dropped to a value of less than one-half the American cent and tourists from the United States are having a shopping spree. Clothing and food can be obtained at astonishingly low figures, while French wines in Berlin cost less than one-third the price in Paris, a glass of fine brandy retailing at 9 cents. Berlin is upset in other ways, too. Waiters have struck against the tipping system.

American women are not alone in their revolt against the decree of Paris that skirts shall be "ankle deep." They have strong allies in those little midinettes in the French capital—the women who actually make the gowns. They are still wearing them short and say they are not ashamed of what the public sees, Grant Gordon, Sunday TRIBUNE correspondent, cabling from Paris agrees with them.

The cry of distress from Bolshevik Russia which now offers to pay its debts, seems to Maximilian Harden, German publicist, to force the Russian problem into the Washington conference. He believes it might give President Harding a great opportunity to start something for the world by reconstructing Russia.

England once more places hope for a settlement of the Irish problem in Ulster which is to be asked to give up two counties to Sinn Fein domination, says George N. Barnes, member of parliament. The next few days should tell the story of success or failure of the Irish negotiations Lloyd George, he says, is weary and not imbued with any great amount of hope.

As the delegations to the arms conference hasten to Washington, Europe is experiencing a shock which Andre Tardieu, French statesman, thinks will help to emphasize the acute need for an understanding of what goes on in every corner of Europe before the American conference can prove useful. Tardieu is skeptical about Russia's offer to pay the czar's debts.

Ralph Burton in a despatch from Washington, tells of the effort of the Women's Bureau of the Department of Labor, to collect material to show that women workers ordinarily have responsibilities equal to those of men and that they should not be discriminated against in the matter of wages.

The outstanding figure at the Washington conference will be President Harding, says Robert T. Small. Foreign nations tied up with alliances will look to the United States, which insists upon a free and independent position, to see what can be offered them to take the place of pacts that are so objectionable to America

Grenville Brown says that the spectacular feature of the American Legion convention in Kansas City was the ovation given Gen. Pershing by the ex-service men. This has started talk again of Pershing's candidacy for the presidency.

Business in the United States is on the upgrade says Harden Colfax, but no great speed is being shown. Conditions are being watched to prevent trouble in the future. Buying is picking up but only in essential lines

The investment market was the feature of the financial situation the past week, says Stuart P. West. Bond prices are on the increase. The flow of gold into the United States continues, the general money supply being the greatest in over four years, with the demand decreasing.

"The Eclipse Handicap," a short story by Frank Condon, will feature the fiction section of the Sunday Magazine. This story, of a horse race, laid on the Pacific coast, is complete in this issue.

"In An Arctic Igloo," by George C. Henderson, is a continuation of the exciting narrative of Pat Cahill, Oakland explorer, who found a land of ice where there are human sacrifices and many other queer customs

"The Non-Alcoholic Booze Peril" has to do with the menace of narcotics, showing that new-born babes are "hopheads" among other terrible facts. The dope plague is laid to the world war.

"What's the World Coming To?" is a continuation of Rupert Hughes' story, which is nearing completion. Other serials are "From Now On," "Would You Marry Your Husband Over Again?" "Mystic Isles of the South Seas."

Geraldine will have some startling things to say and quote concerning, "Casting the First Stone."

The Knave will discuss interesting people and affairs.

KNOTTY TANGLE PUZZLES JUDGE IN I. W. W. CASE

"Can a man be guilty of what is not a crime?" is the remarkable question that confronts Superior Judge George Samuels in reaching a decision whether to grant a new trial to Michael Dunn, Patrick Casey, John McLaughlin, John Hannan, George Ryan and Howard Welton. So puzzling is the problem that Judge Samuels today asked for further time to consider it.

The six defendants charged with five violations of the California criminal syndicalism statute, were found not guilty of the first four counts by a jury which held them guilty of the fifth count. It is this action of the jury's which has complicated Judge Samuels' task. In the first count of the indictment they were charged with belonging to a revolutionary organization. The men, in open court, admitted membership in the organization in question, the International Workers of the World. The jury found them not guilty, which in effect declared the I. W. W. not to be a revolutionary organization. In the fifth count of the indictment the defendants were charged with disseminating the literature of a revolutionary organization. They were found guilty of this.

Now Judge Samuels must decide whether the accused men can be guilty of a crime in disseminating the literature of an organization which has been declared not to be revolutionary. What makes his task the more difficult is that, outside of this case, the I. W. W. has been declared in other courts to be a revolutionary society, a fact which cannot be lost sight of, and yet which cannot directly bear on this affair.

RED CROSS ELECTS.

TURLOCK, Nov. 5.—Mesdames A. L. Piedmonte, J. R. Quigley, W. N. Graybiel, Bert Crane, Anna Sorensen and Messrs. Frank Harder, R. C. White, C. R. Eastman and A. Barricklow were elected directors of the Red Cross for the ensuing three years at a meeting held at the Library last night. The committee for the fifth annual Red Cross Roll Call will be chosen at the next meeting, on November 12, after the board of directors has been reorganized.

MERCED PAIR WED.

MERCED, Nov. 5.—Giving all their friends the slip, Barry J. Dallas and Mrs. Callie Baxter made a quiet trip to Fresno and were married last Tuesday. They are now in the southern part of the state. The bride is a charming young woman, who served for three years as a trained nurse in the war camps in France. Dallas formerly managed a [illegible] and has charge of the W. C. Dallas ranches. They will live in this city.

LEMITTI IS HELD.

MERCED, Nov. 5.—Albert Lemitti, charged with arson, has been held for trial in the Superior court with bail fixed at $1000. He is accused with burning the ranch home of G. DePaoli last Saturday night. Lemitti had previously had trouble with DePaoli. He was seen in the neighborhood of the blazing dwelling. Footprints and bicycle tracks played a prominent part in his arrest.

FOOD IS FIRST KEY TO HEALTH, CLUB IS TOLD

The United States is comparatively free from nutritional diseases, although insurance statistics show that adults of 45 years today are no stronger than the previous generation at 35 years, according to Professor Elizabeth Rothermel, Mills College faculty, addressing the Mills club of Alameda county this week. Decrease in physical immunity was attributed largely to diet by the speaker. She declared that the theory that instinct directs proper choice of food has been destroyed.

Wider use of milk, cereals and leafy green vegetables was urged with plain sugar substituted for expensive confections.

Plans for the Christmas Festival and Bazaar which will be held in Hotel Oakland, Friday, December 9, under auspices of the Alameda County Mills club, for the benefit of the college endowment fund, were discussed. Uda Waldrop will be in charge of the afternoon program. Dr. Aurelia Henry Reinhardt, president, will read "The

HUSBAND AWAKES FROM DEBAUCH; FINDS WIFE DEAD

SAN FRANCISCO, Nov. 5.—Following a ten-days' spree participated in by himself and his wife, Isabella, 32 years old, John J. Carboy, a stevedore, of 1639 Folsom street, today awoke to discover the woman dead by his side.

Faintly, Carboy recalls that his wife had said something about swallowing poison, but his condition was such that he had not summoned a physician or made any attempt to learn anything about the situation.

In view of Carboy's recollection that his wife had told him she had taken poison, her stomach was ordered sent to the city chemist and an investigation begun.

WATSON CHARGES ARE SCORED BY WAR SECRETAR

No Decent Man Would M Such Accusations, Declares Weeks.

BY INTERNATIONAL NEWS SERVICE LEASED WIRE TO TRIBUNE.

WASHINGTON, Nov. 5.—Se tary of War Weeks today decla that he is confident that all of charges made against the army Senator Watson of Georgia woul disproved.

Referring to statements allege have been made by Senator Wa reflecting upon army nurses, the retary said.

"No decent man would make charges against a class of people. I measure my words when I that."

An affidavit charging that bodies of four negro soldiers found with ropes tied around necks when they were dug up in cemetery in France, will be prese Monday before the special Se committee, Senator Watson nounced today

"The affidavit is only part of mass of evidence in my posse and which I will present," said ator Watson "In the case of t four men, my evidence tends show that they were hanged w out trial and that an effort was m to 'cover up.'

"I have evidence that is cate cal and unequivocal in disclosin stances, officers and places conne with outrages against American diers.

"The most startling is that cerning the four bodies. The who gave it returned from Fr two weeks ago and is now in W ington. In France he was engag the preparation of the bodies Yanks for shipment home

"The bodies were dug up in cemetery at Bazoilles and ther still a scaffold on the hill ne large enough to hang three sol at a time, my witness tells me.

"Although the bodies of all diers, even in cases where they been executed, were identified records placed in a bottle withi coffins, there was no identificati these four cases, and the evic indicated irregular and hasty bu

ALAMEDA CREEK COMPLAINT FIL

The maze of litigation which grown around the question o right of the Spring Valley Company to divert the waters o meda Creek was further tangle day by the filing of a new com against the water company by bers of the Alameda County District, setting forth the griev of owners of 44,000 acres of the fertile land in the county.

The owners of this land in complaint declare they are still s ing from the company's action structing the creek with two and diverting the waters of the to its reservoirs, declaring this is needed by the district for ir ing, domestic and sanitary pur The two dams, at Sunol and at veras, it is alleged, have so dimi the water in the creek below the that wells which tap the grave under the creek have greatly le their flow, to a point where a famine is imminent. The com ants ask an injunction to comp water company to remove the on Alameda creek and its tribu and to pay such damages as the may deem proper.

Three years ago the same mat slightly different form, was take fore the State Water Commissi arbitration, but the Alameda C Water District refused to acce commission's findings, holding t certain matters the commissio ceeded its jurisdiction.

Among the plaintiffs in this suit are: S. F. Brown, F. H. man, G. P. Lavine, A. W. Haley Brown, S. E. Steivers, F. B. Gra Antone C. Garcia, Charles F. acher, William Tremouth, Noll, H. F. Bracher, Fred W. B H. F. Weston, E. S. Harvey F Harvey, August May, John G. M A. A. Oliver, F. F. Dusterberry

MESSENGER IS HURT

PETALUMA, Nov. 5. — Fyfe, a Western Union mess aged 17 years, was thrown fro bicycle when struck by a car by Edwin Johnson of Com Mendocino county, on one main streets in this city. Jo was driving at a high rate of and the young man was dragg some distance by the machin taining a fractured arm, cuts face and a bruised body. Jo was detained, but later allo go on his way after promis pay all damages. Fyfe's whe wrecked.

Robin Hood always attended each morning, when possible.

Daily ALMANAC by Ad. Schuster

SATURDAY, NOVEMBER 5

Hans Sachs was born in 1494. In 1605 the gunpowder plot was hatched Now is a good time to think about ordering next year's calendar pad. Begin to get ready to do your Christmas shopping early. The early shopper does not have to worm so much in the crowds. Columbus arrived at Cadiz in fetters in 1500. It was Columbus and not Cadiz that was in fetters and being a sailor might be said he was a tar in fetters. Ella Wheeler Wilcox was born in 1853, and so was Arthur Foote, the composer. Physicians are learning how to write prescriptions with both hands Weather, subject to change.

ARCHIE IL PENSEROSA

trekked my way through life's bleak places;
I stumbled over rut and boulder;
The breeze had lost its perfumed graces;
I found the climate growing colder.
The road was strewn with hopes and wishes,
Where other wrecks had creaked and lumbered
fed ambition to the fishes—
My days, I knew, were sere and numbered,

ARCHIE ALLEGRO

he breeze! The breeze wafts sweetly smelly,
The flora's fair, both real and mental,
The air has zip, like currant jelly;
The fauna purrs—it's mild and gentle
The sun filled days are long and dazzling,
For higher things my soul is striving,
y spirit is a dancing jazzling—
Where once I walked, I now am driving ARCHIE

The new laws which lift the Volstead lid to the extent of a case by prescription provide for a forty-cent tax on each prescription As the doctors might remark, this is taxing our patients

If a sausage could talk one might learn the meat business from the ground up

It has been some time since we have heard a single kleagle from a Ku-Klux

THE JAZZ-POET OF BERKELEY.

Hi, the little flivver shimmies
And the driver shimmies, too,
If ya wanta learn to toddle
Why, just take a ride or two.
Hi, yum tee deedle and a yum tee doo

Hi, the finals is a comin'
And I'm gonna flunk, too,
The mid-terms may look pretty
But the finals putcha through.
Hi yum tee deedle and a yum tee doo.

Hi, when Sophie was a co-ed
She had her troubles, too,
But when Sophie was a co-ed
No one drank home brew.
Hi yum tee deedla and a yum tee doo.

—S A. M.

Chips Off the Old Block by Robert Quillen

phen slogan: "See America curst."

tle ticks attack both sexes, but politics concentrate on the

If the time you can't tell whether Rev. stands for a preacher revenue collector.

ce man needed his arms to hang on to limbs. Now he needs to hang on to colonies.

ions might bear one another's burdens, but they much prefer c one another's sins

ve: The emotion that persuades a girl she would enjoy sweep- p a man's cigar ashes for life.

w that the ladies are taking oxing, mothers of the next ation may have a new od of rocking refractory o sleep.

ver trace a family tree too You may discover that of your ancestors roosted

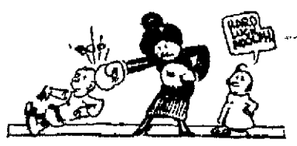

w let's arrange a little agenda to limit the things the neigh- re privileged to talk about.

out all the world needs at present is somebody with sufficient rity to say: "Thou shalt."

e world can find new oil wells when the old ones run dry, but will it get another H. G. Wells?

Columbus hadn't discovered America, what would the world tobacco and chewing gum and relief kitchens?

idea of a courageous man is one who tells a woman her baby pretty or tells a man his home brew isn't fit to drink.

ankenness pushed hooch beyond the three-mile limit; speed- ay yet bring the speed limit within three miles.

When the swords are beaten into plowshares, spiral puttees might come in handy as substitutes for golf stockings.

It might be the safest plan to disarm at the beginning of the conference and discuss Pacific problems at the last.

is hard to tell whether the sleeping porch enthusiast really it or is just too stubborn to confess himself licked.

e old-fashioned young man could't make love without turning the gas; the modern one can't make love without stepping

MINUTE MOVIES BY WHEELAN

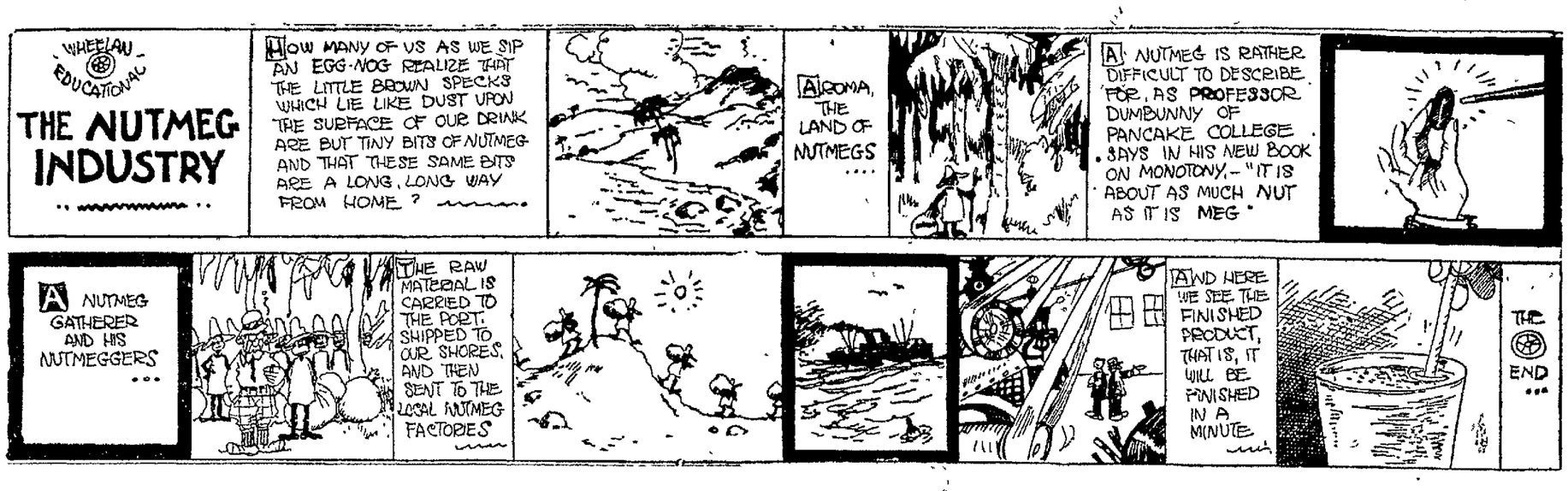

REG'LAR FELLERS BY GENE BYRNES

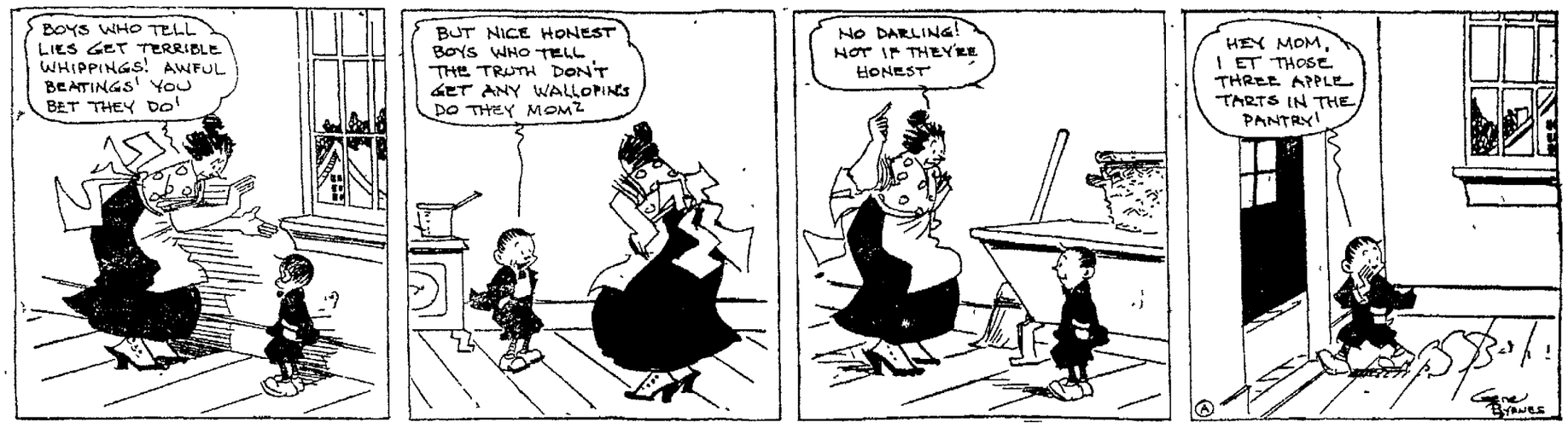

PERCY *A Slight Mixup in the Cast* By MacGILL

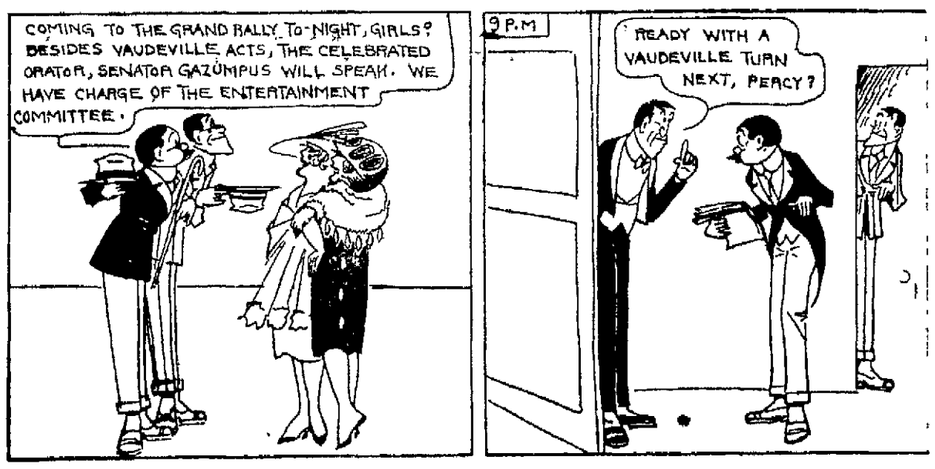

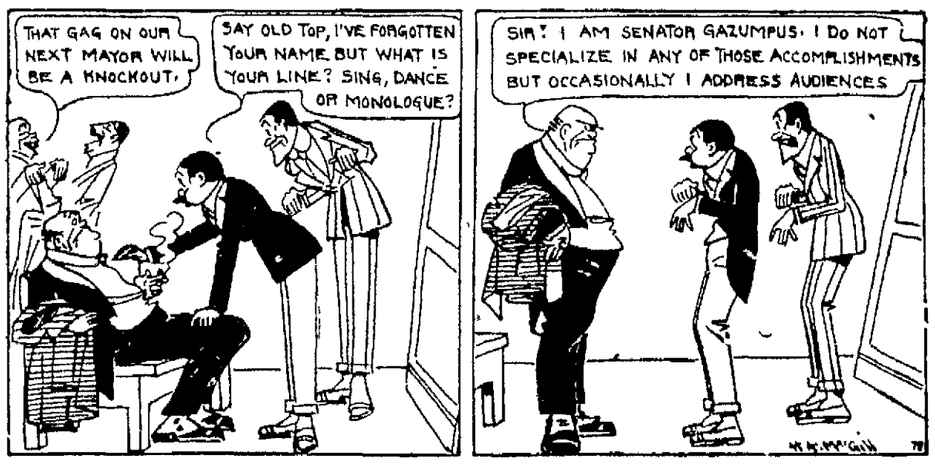

LIFE *Aunt Eppie Hogg, the Fattest Woman in Three Counties* By FOX

ıat Reminds Me :: By Jack Collins

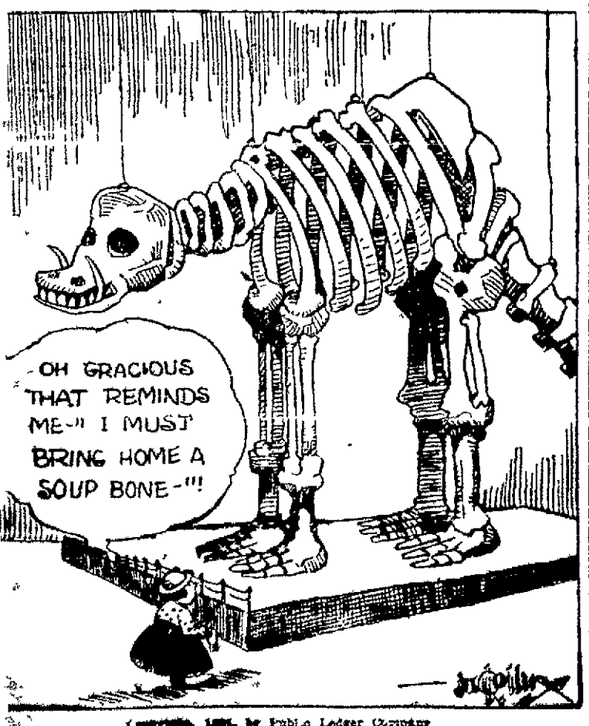

TOOTS AND CASPER *Well, Anyway, the "Spirit" Had Wings* BY MURPHY

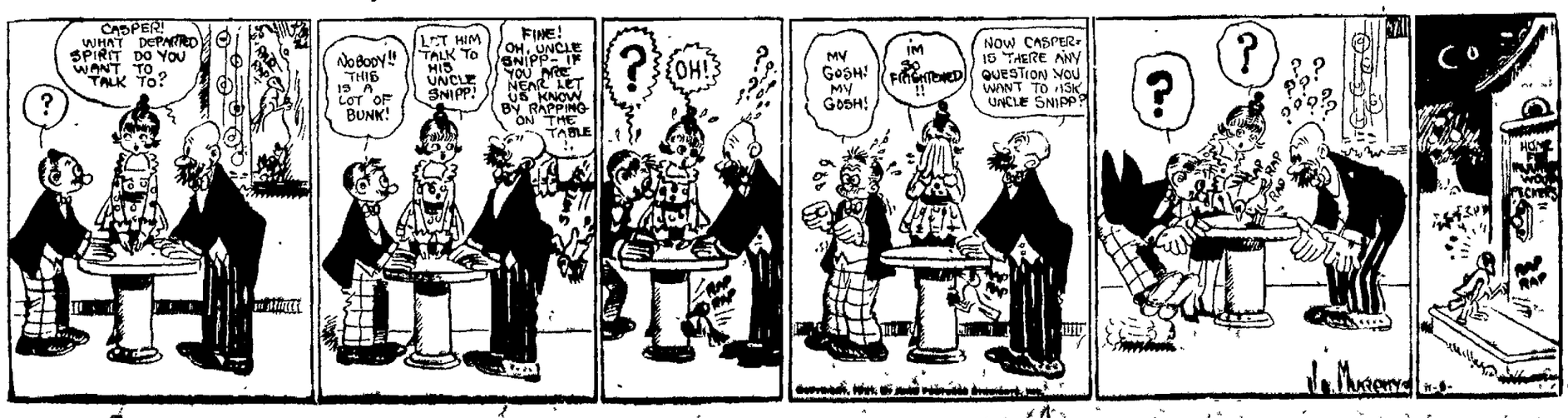

CAPITAL PICKED FOR SCIOTS' MEET

FRESNO, Nov. 5—Sacramento was chosen as the meeting place for the Supreme Pyramid session of Sciots in 1922 at the business meeting of the order here. Visiting delegates and their friends were guests last night at a banquet given at the Fresno auditorium with the Fresno Pyramid No 10 as host. Sciot bands will hold competition Sunday morning before the delegates leave.

Series of Temblors Shakes All Mexico

MEXICO CITY, Nov 5—(By the Associated Press)—Earthquake shocks of varying intensity but causing no damage, have been reported from all parts of Mexico during three days the latest report coming in yesterday from the state of Colima.

ACTIVITIE OF WOMEN

Marlborough Graduate Weds U. C. Student

The romance of two University of California students culminated in their marriage Wednesday in Los Angeles, when Miss Eleanor Gardner daughter of Mrs S C Gardner of South Normandie avenue, Los Angeles, became the bride of John E Doty. The ceremony was read at the Wilshire Boulevard Christian church by Rev Howard Fagan, pastor.

The bride was graduated from Marlborough, one of the exclusive girls' colleges in the south, and later attended the University of California. Doty is in business in the southern city.

The couple are spending their honeymoon in San Francisco, having motored north.

✡ ✡ ✡

MUSICALE AT GREGORY HOME

Wednesday afternoon November 9 for the benefit of Mills College Endowment Fund, a musicale will be held at the home of Miss Jeanne Gregory in Vernon Heights. Receiving will be members of Mills club of Alameda county.

The program to be presented is as follows:

Piano, Gavotte and Musetta from suite in D Minor d'Albert, Valse of 34 Moszkowski by Mrs Daisy Dean Foster.

Songs—"Petites Roses" Casals, "Dawn" Curran, Robin Robin Sing Me a Song," Spross, Mrs Percy R Scott accompanied by Mrs Frances M Fay.

Violin—"Thais," intermezzo, and "Berceuse Slav" Neruda Miss Esther Vriuskoff, accompanied by Miss Nathalie Wollin.

Whistling solos—"Love's Awakening" Elgar, "Humoresque" Dvorak, "Woodland Dreams," Gargas Miss Margaret Spruance accompanied by Mrs Frances M Fay.

✡ ✡ ✡

The initial formal dinner dance of the Claremont Country club will be given Saturday evening, November 26. Several hundred reservations will be made.

✡ ✡ ✡

TO RETURN FROM CHINA.

Mrs L E Phillips formerly Miss Helen Bickford who has been visiting with her husband in China, and who is convalescing from an illness, expects to return home soon. Mrs Phillips is a graduate of University of California, 1911 class. While in China she met a number of her old college friends.

✡ ✡ ✡

The Berkeley Dispensary benefit, "The Merry-Go-Round," which will take place November 17, will attract hundreds to the Twentieth Century clubhouse on that evening. The funds will be used for a new outfit for the sterilizing room of the Dispensary. A dance is to follow the novel entertainment.

Among those sponsoring the affair are Professor Walter Weeks, Professor Von Neumeyer, general directors and Miss Deborah Q Rhodes, general chairman. Others on the committee are Mrs. Ernest Hadden, Mrs Vernon Smith, Miss Seta Stewart, Miss Ruth Richards and Miss Janet Knox.

✡ ✡ ✡

Mrs Leland Stanford Dunham has sent out cards for the afternoon of November 16, when she will be hostess at luncheon at her home in Vermont avenue. Forty of the younger matrons and girls will be guests.

✡ ✡ ✡

LUNCHEON AT SEQUOYAH CLUB

Mrs Horace Gardner Meek will be hostess at luncheon at the Sequoyah Country club Tuesday afternoon a dozen of her closest friends to share her hospitality.

✡ ✡ ✡

This evening half a hundred of the debutantes from both sides of the bay and their escorts will be guests at a dinner at the Fairmont at which Miss Elizabeth Magee will be hostess. The guest of honor will be Miss Edith Grant daughter of the Joseph Grants. The affair will precede the coming out ball of Miss Helen de la Tour daughter of Mr and Mrs George de la Tour of San Francisco.

✡ ✡ ✡

Miss Lucille Byington will entertain November 22 at a luncheon at her home across the bay, with Miss Ruth Schlueter as the guest of honor.

✡ ✡ ✡

All roads lead to the French Fair at Miss Ransom's school today where alumnae of Vassar and those interested in the college will foregather. The fete is in the nature of a miniature market with the Ransom students in peasant costume and dispensing bouquets of vegetables, French paper dolls and other novelties. The Vassar Christmas cards adapted from the beautiful angel window of the college, were important features of the bazaar and fete.

MISS DAPHNE MILLER of Stockton, who is a Pi Beta Phi at the University of California. Miss Miller was maid of honor at the Naylor-Barbour wedding in Stockton last month.
—McCullagh photo

BANDITS GET $5000.

NEW YORK, Nov 5—Another daring daylight holdup occurred in New York when two armed men snatched a $5000 payroll from two employees of Sabel and Schape, Brooklyn clothing manufacturers, as they left their automobile and started to enter the plant. The thieves escaped.

Fathers to Be Guests Of Women

By EDNA B. KINARD

Father is being exploited these days but mother does not seem to fear that he is in a way to be spoiled. She is busy making him comfortable and seeing that he is well fed in a most charming and diplomatic way. Later she is promising herself that she will take full toll for her trouble in the interest, which she knows is due to be aroused in him on behalf of child welfare expressed in a most practical way through membership in the parent teacher association.

Here comes Washington mothers announcing a cafeteria dinner for Tuesday night with fathers the honoring to it that their husbands joy person mothers plunging into debt and planning a fathers' night all in the same breath. And what is father going to do? He is going to have a good time, realize the children are his job as much as mothers and in all probability put his shoulder to the wheel and make things easier at the club.

Small children at a grown-ups' party are as unhappy as the guests. Washington School mothers are seeing to it that their hunbands' joy next week is not dimmer by restless baby hands. A corps of volunteer entertainers of children have promised to keep the youngsters under 7 years separate and amused as the first condition of a well-ordered evening.

Supper over an entertainment and moving picture show in the auditorium will be followed by a dance. Reservations may be obtained for the supper from Mrs V Evans. The November luncheon is eliminated by the evening program.

Jefferson mothers this month purchased a $395 piano to be presented to the school. They made an initial payment of $225. But the students are the children of other mothers and fathers, so an invitation is being extended to them to join in wiping out the debt. Within a fortnight fathers will receive a pressing invitation to spend the evening with mother when he will be told some interesting things.

A silken flag in every classroom is the purpose of Jefferson School mothers. The first was presented recently as a reward to the class which recruited the largest number of parents to the association. Miss Brandenberg's room took the flag with the honors. Fifteen names were enrolled from the class in the month's membership campaign. The association meets on the first and third Thursdays.

✡ ✡ ✡

Sites for the clubhouse, which Hill and Valley Club is planning to erect in Hayward, will be presented on Monday before the members and a straw ballot taken on their desirability.

James H MacLafferty will be the speaker at the 3 o'clock program, delivering an address on "American citizenship."

✡ ✡ ✡

Mrs Peter Buwalda will be the speaker at Park Boulevard Club on Monday afternoon, outlining the purposes and scope of the office and powers of policewomen. Community singing led by Mrs Anna A Aiken, will inaugurate the hour's program. A short talk on the benefits of parliamentary law study will be given by Mrs Eugene K Sturgis. Solo numbers will be rendered by Mrs Aiken and Mrs R C Starkweather.

A building fund has been created in the club of which Mrs A E Carter is president with a new club home in prospect. Mrs Carl Seulberger will open her residence for a benefit card party on Thursday afternoon, November 10.

✡ ✡ ✡

The kindergarten class in Manzanita School has rehearsed a pretty playlet for presentation before the parent teacher association at the meeting on Tuesday at 2:15 p. m. All the mothers in the neighborhood are being invited to witness the debut of the babies. Miss Lucile Marks, in charge of the class, will address the club.

A business session will precede the program. Plans for the Country Fair, which will be given in the Municipal Auditorium next month under the auspices of Oakland Federation of Mothers' Clubs, will be discussed.

Birth Rate in U. S. Gains Over 1920

WASHINGTON, Nov 5—Births recorded in the "birth registration area" during 1920 totaled 1,508,874, the public health service announced, exceeding deaths by 672,720. The birth rate showed a relative increase of 7.6 per cent over 1919. The registration area now includes twenty-three states, comprising 58 per cent of the national population.

Commissioner Hardie Recovering Health

United States Commissioner Albert M Hardie, of Oakland, is expected to resume his duties within a few days. He was taken ill with pneumonit several days ago and today is reported to be on the road to recovery.

MRS. SOUTHARD IS FOUND GUILTY OF SLAYING HUSBAND

Murder in Second Degree Is Jury's Verdict; Carries Ten Years' Penalty.

TWIN FALLS, Ida, Nov 5—Lida Meyer Southard charged with the murder of her fourth husband, Edward F Meyer, by poisoning was yesterday found guilty of murder in the second degree by a jury in the district court. The verdict carries with it a penalty of not less than ten years imprisonment.

Judge Babcock announced that sentence would be passed at 9:00 a m Monday next.

The defendant was accompanied only by her husband Paul Vincent Southard and her attorneys when the jury filed into the courtroom.

The proceedings were brief. The jurymen took their seats at 3:55 o'clock after being out continuously since 4:40 Thursday afternoon.

The trial of Mrs Southard on a charge of causing the death of her fourth husband Edward F Meyer, foreman of the Blue Lakes ranch, Twin Falls, by admitted ration of poison said to have been derived from poisonous insect extermination was begun in the district court Judge W A Babcock presiding in September.

On the stand the accused woman maintained an unperturbed attitude throughout a long grilling by the prosecution which failed to derive any important admissions from her.

Charges Against Dr. F. C. Butler Are Dismissed

SANTA ROSA, Cal, Nov 5—All charges against Dr Fred C Butler, Superintendent of the Sonoma State Home at Eldridge near here were dismissed and Dr Butler was completely exonerated at the close last night of a hearing held by the state board of charities and corrections.

The charges included incompetency and mismanagement that he had not prevented immorality at the home and that he had conducted himself in a manner unbecoming a gentleman. The last named was the only one which had not been dropped before the close of the two-day hearing.

BAKER IS INJURED

SAN FRANCISCO, Nov 5—His clothing caught in the huge doughmixing machine in the plant of the California Baking Company early today Peter Kilspa was drawn into the apparatus and suffered a fractured right arm and cuts on the hand. He was removed to the Central Emergency hospital. Kilspa lives at 10 Roanoke street.

Americans Own Big Mexico Oil Supply

MEXICO CITY, Nov. 5.—More than 120,000,000 barels of petroleum are stored in tanks and behind dams in Mexico, of which two-thirds is American owned, according to recent figures given out by the Department of Industry and Commerce.

Reports from Tampico indicate that oil shipments are exceedingly heavy from that port and that approximately 12,000,000 barrels were exported in September. Less than 5,000,000 barrels were taken out during August prior to the settlement of the controversy at Tampico between American oil producers and the Mexican government.

CONVICT WALKS FROM JAIL ON VISITOR'S PASS

LOS ANGELES, Nov 5—L. R. Kimmel was sentenced here to one to fourteen years in San Quentin penitentiary on a charge of forgery. He was taken to the county jail by two sheriff's deputies. An hour later he walked out of the jail, smiling said good-bye to the doorkeeper and left for regions known only to himself. Several hours later it was discovered that a visitor had no pass. He had given it up to a man who demanded it, thinking he was a jail official. Later it was Kimmel who presented it to the doorkeeper and won his liberty thereby.

Lecture Course at U. of C. Announced

Teachers of the Eastbay region are to be offered instruction in economic history through the University Extension Division. P C Crockett of the College of Commerce of the university will conduct the first meeting of a ten-lecture course in economic history next Tuesday afternoon, November 8 at Room 17 Oakland High School.

Sessions of the course will be held every Tuesday and Friday afternoon thereafter with the exception of Friday, November 11, Armistice Day. Information regarding fees or registration may be obtained at the Oakland office of the Extension Division, 408 Fifteenth street.

The Churches and the Washington Conference

A new Door of Opportunity for the whole world opens in Washington next Friday, Armistice Day.

The Conference upon Reduction of Armaments and Problems of the Pacific represents the Transcendent Possibility of our time. Just to be alive on such an occasion is a privilege, and to have a part in shaping its outcome is a sacred responsibility.

What the American public thinks and desires may be the determinative factor in this history-shaping Conference—a Conference that may easily become an Event of the Ages.

Let us bring the influence of the world's best thought to bear upon this meeting.

The springs of the New Hope which this Conference embodies lie deep. They are the particular concern of Religion, the ideal of the Churches, the obligation of Christianity.

To Think Right about what next week's mighty meeting means one must *Think in Tune with the concerned Christians of today.*

All over the world Christian Churches will tomorrow, on Armistice Sunday, be preaching and praying about the Washington Conference. The Federal Council of Churches and other religious leaders have called upon the people to meet in their houses of worship tomorrow with this solemn obligation weighing upon their spirits.

Go to Church Tomorrow

Even if You Are Not an Habitual Churchgoer

Go as a Good Citizens, as a Friend of Man, as a Lover of Peace.

A serious mood masters the minds of men everywhere today. And with profound cause. Memories of Armistice Day, 1918, are interwoven with thoughts of this Conference, which may mean an attainment of the Great Objective of the war.

Tomorrow's Church services offer a special reason and opportunity for uniting with one's neighbors in the most appropriate and effective expression of deepest desire and duty in this day of destiny.

By Way of Tomorrow's Church Services the American Democracy May Make Its Will Felt by the Washington Conference Upon Disarmament

Every Church in Our Community Will Make Special Provision for the Welcome of Strangers Tomorrow.

See Their Announcements in the Church News Section of Today's Tribune

DAILY MAGAZINE PAGE

cle Wiggily TORIES

HOWARD R. GARIS

11-5

. it!" laughed Nursedane

'IGGLY AND THE APPLE

do you say, Uncle Wiggly, to
'ples?" asked Nurse Jane
uzzy one morning as the
ntleman was putting a little
ish on his tall silk hat, to
ook shiny
do I say to baked apples?
Mr Longears Why I al-
pleased to meet you! Do
if I sprinkle a bit of sugar
Call again" And then after
at I generally eat the apple
you can do that now If you
me the apple and a thing
ae core out of the middle,"
the muskrat lady house-

do you mean—take the core
middle?" asked the rabbit
, puzzled like
I never leave the hard core
in the apples I bake," ex-
iss Fuzzy Wuzzy At the
store you can buy an apple
s a thing like a cookie cut-
longer and thinner It is
d is sharp on the edges with
to hold it by You stick the
e down the middle of the
'a the handle and out comes
n one piece"
w I remember!" exclaimed
. "And in the hole left in
, when the core comes out,
and sugar"
it!" laughed Nurse Jane.
u to remember when there's
in it"
s is going to be just per-
rumptious!" laughed the
"I can tell that I'll hop
once and get you an apple

on't forget the core-taker-
e ten-cent store," went on
le.
that, too," promised Mr.

-t thought was to get the
without that no matter how
re-taker-outs he had, there
nothing for him to eat. So
pped the bunny over the
through the woods, until
hile, he came to a farmer's

ppened there was one fine,
left on one of the trees, and
iggly, knowing the farmer
want it, or he would not
it out in the cold so long,
nes at the apple until it fell
er-thump!"
good thing my pink, twink-
wasn't under that apple
ell, or I might have sneezed."
the bunny. "So far all is
w for the core-taker-out."
not take him long to hop to
cent store where they sold
g for nine cents, and soon
ought the shiny, sharp, tin
er.
at fun I am going to have!"
e Wiggly to himself, as he
er the fields on his way to
stump bungalow.
re fun than I am going to
suddenly growled a harsh

pardon! What was that last
asked the bunny.
you weren't going to have
fun than I am going to
ent on the speaker, "for I'm
nibble your ears!"
hat, out from behind a big
wled the Skillery Scallery
with humps on his tail He
he bunny by his ears, and, in
the big apple fell out of
iggly's pocket.
are you going to do-play
ed the 'Gator. "If you are
ind having a game before I
den to take my long winter
should have gone some time
I'm glad I waited, for I met
you want to play ball?"
sn't a ball," sadly said Uncle
"It is an apple, and Nurse
going to take the core out
and bake it. But now—alas!

on't feel badly!" begged the
ying false tears as large as
'll roast the apple for you
nd eat it when I nibble your
ut what is this about taking
ore? Can you do that without
he whole apple?"
easily. Let me show you,"
bunny, as a sudden plan
his mind for playing a trick
nd chap. "This is what I
ent on Uncle Wiggly, as he
his other pocket the sharp,
ple corer.
do you use it?" asked the
etting go of the bunny and
closer, so anxious was he to
a core could be taken out of

is how it is done," went on
iggly. Taking the corer
n his paw, Uncle Wiggly
rer, but, instead of gouging
out of the apple the bunny
n stuck the corer in the
tender ribs of the Skillery
chap, and began to twist
it, just as Nurse Jane
ve done
ouch Oh, smouch! Oh, what
doing?" howled the 'Gator
ha!" and he had to laugh,
he didn't want to. "What are
ig?" he howled.
trying to take the bad core
you!" chuckled the bunny.
ore the 'Gator could stop
and grab him again Uncle
caught up the apple, and,
core-taker-out, away he
afely to his bungalow, where
ane baked the apple in the

certainly had a great adven-
id the bunny that night.

band and Wife

husband talks to me continu-
hile I am talking over the phone.
-1.

does your husband do?

What's the World Coming To?

by Rupert Hughes

INSTALLMENT NO 7.

Bob took Joe's pistol from his pocket and restored it to its owner. Joe sheepishly accepted it and shoved it back into the holster

What train are you taking, please?"

Kate turned to Joe, who answered "The six-four from the Pennsylvania station"

'Then I'll take the six-four"

'You'll nevva make it."

"Oh, yes, I can' It won't take me long to pack

'Travel is so heavy it's uncertain about gettin any reservation Shall I find out?'

"If you'll be so good" Bob was groping through clouds "And then there's the preacher, of course'

"Oh, an alderman will do the trick," said Joe.

"The Taxters are always married in church," Bob answered. Kate adored him for this.

"Oh—well—— But then there's the license You both gotta drill down to the Municipal buildin' to get that, and the bureau closes, I reckon, at 5"

Bob glanced at his wrist watch "We can make it, I imagine—if we take the subway. Then we can come back to the—I reckon the Little Church Around the Corner is the best place Could you telephone the minister?"

"Kat had betta do that," Joe said. She nodded:

"I'll have to finish packin' and pay the hotel bill, and then I could come back. I'll have to rush."

Bob lowered his voice as he spoke to Joe.

"One thing more, please. Since I am marrying your sister, I'd like it to appear like—like other marriages. I want nobody to know the—the circumstances—especially not my mother—— Oh, Lord! I've got to tell her!"

"You can write it to her," Kate said.

"But she's coming here any minute."

Kate had tact enough not to attempt to feel that he would prefer to be left alone with his shame.

She and Joe had hardly left the room when there was a knock at the door.

Bob's mother came in, smiling and queenly.

Mrs. Baxter gathered her boy to her bosom again and kissed him with a playerful gratitude that he was still alive

"Well, honey, here I am. Who were your friends I saw just leaving you? Ratha pretty girl."

"Do you really think so, mother?" Bob demanded.

She qualified her praise a whit. "A little too pretty, perhaps. Who is she?"

Before Bob could launch upon the dolorous sea of explanations Zeb came into the room. Mrs. Taxter welcomed the lost black sheep to the fold again:

"This is Zeb, I suppose. And how does it seem to be back with us and working for my son?"

Zeb rolled his eyes. "Oh, Lawdy! it's jes' like workin' for his gran'-pappy, only mo' so. Oh, Miss Lee, you jes' in time to save him."

"Why, what's up now?"

"Them two Yah——"

But Bob broke in with a sharp, "I'll tell it!"

Zeb was frantic enough to be insubordinate. He appealed to the bewildered mother. "He won't tell it like I will!"

"Leave the room!" Bob commanded.

"You lea' me tell it!" Zeb protested, like a frightened child.

"Pardon me a moment, mother," Bob said, with a grim gentleness. Then he led Zeb by the arm into the next room and closed the door. He spoke to him as to a forward youngster. "Now, look here, Zeb, you're too old for me to trounce; but I can turn you off. And I will unless you obey me in everything and obey me in silence. And lay out my black morning coat and my silk hat and patent leather shoes, for I'm going to be married before I start."

"Oh, Masta Bob, for the love of——" Bob gave him one look and he changed his tune to: "I'm silent, I ain't sayin' a word."

"Get my trunk packed and send it to the Pennsylvania—not to the Grand Central—at once! Understand?"

"I got you, Masta Bob. I'll send 'em to the Grandest Central they is—I mean the Pennsylvaniest. Don't you worry' bout that"

'I'll special express If you can't get an expressman, take my things to the station yourself.'

Zeb nodded his head vigorously, and Bob left the province where he could speak with despotic authority and entered the realm where he was a suppliant for mercy.

"Well, honey, what's all this excitement?" his mother asked. "You and your Zeb don' seem to understand each other very puffectly."

Bob sighed.

"It's pretty serious, mother, and I'm sorry to have to bring so much trouble on your beautiful head."

"That's what mothas' heads are for, honey," said Mrs. Taxter, cheerful through ignorance. "But first, tell me, is there a good jeweler near here?"

"A jeweler? There's one in this block, I reckon. Why?"

Mrs. Taxter took a glittering handful of linked gems from her handbag. "I brought up this old necklace of diamondsand pearls—the one yo' gre't-gradfather Taxta gave to yo' gre't-grandmotha. Your fatha gave it to me. It needs to be restrung and reset. I brought it up for you to give to the next Taxta bride."

"The next bride!" Bob gasped.

"Yes," she said. "And speaking of the next Taxta bride, I invited April and her motha to meet me here."

Zeb had neglected also to tell Bob this news.

She was vexed at his stupid astonishment and she said, "I told you I was goin' to ask them to meet me here and you said 'All right'"

Bob nodded and pressed his hand against his aching head

As he stood poised for stampede, there was a rat-tat of knuckles on the door His mother waited a moment and then called out:

'Come in'"

And in came April's mother, and April, and, after them, Pansy All three ran to Mrs Taxter and lavished upon her an affection of many years' ripening

Bob was tempted to dart round them into the hall and away But April held him fascinated

She had changed her gown again this time to conquer him with. And she succeeded.

April came forward shyly She gave him a warm clasp of her loyable hand and said with an amiable mockery of humility:

"I've come to ask you for that property of mine you carried off—that ring you stole"

It went through Bob like a knife that she was asking to be his betrothed again. While he groped for words, he heard Pansy chattering to Mrs Taxter.

"Lawd bress you, Miss Lee, you ain't one day olda than what you was. I 'clare you and my Miss Ma'y nevva is goin' grow up, is yo?"

"Grow up?" Mrs Taxter groaned. "Look at my gray hair!"

"Pooh!" whiffed Pansy, "them's on'y brang on by that young rascal—like Miss Ma'y's is cause' by that wil' chile of hern. We-all am't nevva goin' have no peace twell we gits them two married off an' outen the way."

"I reckon you're right, Pansy." Mrs. Taxter sighed. "I felt it in my bones, and that's why I brought this old Taxta necklace up, hoping I could get rid of it. April, you put this thing on and see how it fits you. It belongs round the throat of the next Taxta bride."

April's eyes were alight, and she waited only for Bob's "Amen!"

But the sight of the visible, tangible emblem of the marriage, that was too beautiful to be, woke him to the necessity for confession.

He spoke up huskily: "Wait a moment, mother, please. I've got something to say first." He saw Pansy eyeing him. He said: "Oh, Pansy, you'll find your old friend Zeb in the next room. He's hard at work. You might help him.

April thought to hearten Bob with a fuller confession. She drew him aside from the others and whispered:

"Bob, I want to apologize for my wretched temper this morning. I didn't like that Yarmy woman one bit, and I couldn't endure the thought of your liking her. If you can forgive me—my finger is just homesick for that little ring again."

Bob took it from his pocket and tossed it in his restless hands, as if he were tossing a drop of glistening rain.

"Oh, April, April, why didn't you keep it on! Then they could have killed me before I would have——"

"Killed you?" April cried. "You don't mean that something has happened to prevent my getting the ring back?"

"Yes. It's too late.

"I don't know how I can explain it without being a worse cad than I am now, but——"

"Perhaps you'd better not explain it at all," said April, with an icy dread. "And perhaps it's not as bad as you think. I can't imagine you just bein' a cad, Bob. Probably you just imagine it's worse than it is."

"No, it's as bad as it can be, and there's no way out of it."

Despair is the mother of bravery, and April smiled as she caught his hands and closed them upon the dancing ring and murmured:

"Then we'll both have to be as plucky about it as we can."

Mrs. Summerlin called out merrily:

"Now, Bob, you promised to tell us something terribly exciting. What is it?"

Bob released his hands from April's, put away the tantalizing ring, glanced at the clock to see how much time he would have before Kate might return, and began with another beginning

"Mother, you've often told me that you ran off and got ma'ied" (pronounced like a drawled-out "mad").

Mrs Taxter confessed the outlawed crime. "Yes, my boy—it was a runaway match and vc'y happy. Why do you ask?"

'Because I wanted to see if you believed in runaway matches."

"Well, I can't say I do Ouah case was most exceptional."

"Well, so is mine," said Bob. 'I'm going to run away, too"

Mrs Taxter leaped to her feet. Mrs Summerlin cowed in her chair April clenched her every muscle like the hand of one who is utterly startled

Bob pressed his mother back to her chair and sat upon the arm of it, embracing her

"You remember the girl who left here just as you came in? You said she was very pretty. Miss Yarmy, April, you know. She's to be my wife"

"Bob! You don't mean it! You can't! You don't love her! You know you don't!"

Bob said, sternly, to protect his weakness, 'Should I marry her if I didn't?"

Mrs Taxter cried "Of co se you would. You'd marry anybody who made a claim on your generosity But I won't permit it She shan't have you."

Bob could only groan for mercy now. "Mother, I beg you!"

The anguish in his tone drugged her resistance.

Mrs Summerlin faltered.

"Why, Bob, I always thought you and April——"

April would not play the beggar. She forced herself to be gentle and cheerful and matter-of-fact.

"No, mother, that's all over and done with Bob and I are awfully fond of each other, but we quarrel too easily, so we decided just to be good friends."

Bob's mother hastened to pretend to indignation:

"When did this extraordinary infatuation come ova you, Bob?"

"Very recently It was a case of—of—"

Mrs Taxter spoke the loathsome words for him, "Love at first sight?"

Bob nodded. Mrs. Taxter asked: "It isn't going to be a case of ma'iage at first sight, too, is it?"

"They're telephoning the minister now, she and her brother."

Mrs. Taxter broke free now and sprang to her feet in uncontrollable panic. "No, no, no! They shan't have you! There's something wrong about it all. I won't let you destroy yourself this way"

Bob spoke with a deadly wrath at circumstances and all its victims.

"My bride is leaving for Texas tonight—immediately after our wedding, and I am going with her on the 6:04 train."

This reduced his mother to frantic appeal:

"Bob, honey, my sweet boy, my darling child, you couldn't leave your poor old mother like this. Atta I've come all this way to see you! You wouldn't, would you, honey? Say you wouldn't treat me so!"

Bob pleaded:

"Mother, you're killing me. I've got to go. I'll come back soon. Don't make it any harder for me. Don't!"

This cry checked her again. She turned her eyes to April.

April went forward into the trenches now as she had vainly wanted to do during the war, to bind up wounds and distill courage from a heart full of terror:

"Now, Mrs Taxter, you know it had to come. You know that mothers are never satisfied with the wives their sons select"

"Oh, if Bob had chosen you—"

"It's all goin' to come out all right. Bob knows best. He'll come back rich and great, and he'll bring along a more beautiful wife than you expected. Miss Yarmy is a very handsome—"

Mrs. Taxter was weeping wholeheartedly now, but about his going away so far and so soon.

There was a knock at the door.

Bob's heart rapped his breast in the same rhythm. He was sure it was Kate come to claim him and to drag him from his family with a parody of the ancient bridal battle.

Bob went to the door. And now Kate Yarmy blew in breezily.

"Oh, Bob!"

Bob said: "Miss Yarmy, let me present you to my mother. You know Mrs. Summerlin and Miss Summerlin."

Kate ignored them and turned to Mrs Taxter. She stammered:

"I—I—as we say in Texas, I admiah to meet you. But I'm afraid you won't like me."

Mrs. Taxter tried to be polite at least. "Anybody that my boy is so fond of must be—must be—"

"Isn't it strange?" Kate broke in, nervously. "Who could believe it? Joe, my brotha—told Bob—Joe told Bob that we had to rush back home on the first train, and Bob, the dear boy, just insisted on havin' the wedding' at once, so's he could go along. Didn't you, Bob?"

"Yes, Miss—yes, dear."

Bob took to his heels with a feeble excuse: "I—I haven't begun to pack yet. If you'll all excuse me a few minutes."

Before he could he seized he vanished into the bedroom, then into the bathroom, which was the only dressing room he had left.

But what gave Kate most unexpected courage was the sight of the Taxter necklace lying on the table.

With a husband, an honorable name and a diamond necklace as her quarry, Kate was ready to match wits or fangs and claws with any earthly power

(Continued Tomorrow.)

Abe Martin

Tipton Bud has written t' th' officials o' th' railway unions askin' 'em t' hurry an' strike while his wife is in Minnesota. Ike Lark has a 7-passenger tourin' car which th' owner may have by payin' fer repaintin' wheels an' changin' motor number.

Cry on Geraldine's Shoulder

Listen, World

There's a fearful to-do in the Wentworth and Truxton homes and the engagement between Eleanor Wentworth and Dick Truxton is off It came about this way As you know, the Wentworths and Truxtons have all the cream in these parts—the rest of us shate the buttermilk as it were. So when Eleanor and Dick became engaged it was some solemn celebration. Of course they decided that Dick must make a pre-nuptial financial settlement upon Eleanor so that she should never have to face the horrid embarrassment of asking her husband for money. That's the way they're doing things now.

But Dick has a queer mind Says he—"All righto, I'll make the settlement but I consider it a gamble I'm fond of Eleanor but if you're going to put this thing on a business basis I'm forced to realize that Eleanor may or may not be a good investment. How can I tell? Therefore, I'm going to try to protect that money. If she's to be saved from post-matrimonial embarrassment, I must be saved too I shall make a settlement upon her but she must sign a contract for me. She must promise to play fair, be considerate, sympathetic, prompt, industrious, economical"

But Dick didn't finish his inventory for right there the party broke up The very idea of making Eleanor sign a contract! Had he no sentiment, no chivalry, no

appreciation of the honor she was doing by marrying him? Whereupon Dick brazenly responded that he didn't see that Eleanor was honoring him a bit more than he was honoring her. And that ended Dick!

But wasn't he right? What earthly sense is there to the old theory that a man must be responsible for all the horrors of war and matrimony, and a woman responsible for none? Does a woman bestow any greater gift when she gives herself in marriage than a man? No she doesn't But I would advise you to take a bodyguard with you if you start to tell that to any of 'em

Dear Geraldine:

Let me say something in regards to the young lady trying to overcome her love for a married man. Let her use one part of human sympathy and one part clear vision and one part common sense.

Strip the pink chiffon off your silly dreams. Look at the man as he really is—not a hero of romance, but a miserable, contemptible weakling who, to gratify his own selfish pleasure, is willing to sacrifice the happiness of two women, his wife and the girl who loves him.

See him as a traitor who can keep faith with none.

He cannot stand up and do his duty by his family when he is tempted by another woman, he has so little nobility of soul

Think about him hard but think straight.

Think of him as doing the meanest thing on earth, taking advantage of his relationship to win you when he could give nothing—when he is wronging you to do the very thing he would shoot his wife for or would shoot another man if he made love to his wife.

Think of him with a yellow streak a yard wide, instead of a halo around his head.

Then apply common sense with your own case. Don't say you will be an exception. There are none!

Ask yourself what is the outcome of all this—if he is faithless to her when she has lost her charm he will be the same to you when you lose yours.

Go down upon the streets and ask the painted women where that sort of love leads to, for many of these were also in love with married men and wasted their love on a fool's romance.

Jerry, I am for you in everything but this—I think you are very wrong to uphold such a thing.

FAIR PLAY.

Geraldine's Reply

I do not know to which "young lady in love with a married man" you refer, "Fair Play," nor what I have "upheld" that you object to.

There are many young women writing to this column who are in love with married men, and I try to advise each case according to its merits and to the evidence offered. Also, I have never consciously upheld anything but decency and justice.

But I'll tell you one thing with utmost candor—I DON'T UPHOLD YOUR LETTER.

I don't like a single word of it. There isn't the slightest sign of a sound understanding of human nature, of tolerance or justice or common sense in the whole epistle.

You lump all women into one class of worthy but abused humans, and all unhappy married men into the one class of yellow dogs.

Men are only dissatisfied with their marriage on one score—according to you. They weary of a woman's charm.

I never heard of anything sillier and I'm going to fight that viewpoint with righteous rage, not because it is YOUR viewpoint, but because it is, unfortunately, the view held by most unhappy wives and is largely contributory to their unhappiness.

IF YOUNG WOMEN WERE TAUGHT THAT THEY MUST WORK FOR AND DESERVE LOVE, AND MUST MAKE OF THEIR MARRIAGES A PROFESSION TO WHICH THEY CONSECRATE BOTH BRAINS AND HEARTS, YOU WOULD HEAR LESS ABOUT "FAITHLESS HUSBANDS."

There are men who are wanton scoundrels, I admit. There are men to whom the marriage covenant is merely "a scrap of paper."

But I firmly believe that for every one such man there are thousands of men who would make splendid husbands if they had decent, intelligent co-operation at home.

The trouble is that the average Young Thing isn't taught anything about Decent, Intelligent Co-operation. She is taught that the only bond which will hold a man is CHARM.

Oh Jove—Mercury—Saturn—Pluto and Mars, how I do wish I could climb to the top of the TRIBUNE clock and give "charm" the cussing out it truly deserves.

But if I did, the clock would melt! An' then, when he growls because the biscuits are burnt and the bank account overdrawn, she tries a new kind of make-up, and if that doesn't work she sits down and cries that he is "getting tired of her!" WHICH HE PROBABLY IS! WHO WOULDN'T GET TIRED OF HER!

You talk about the duty of men All right—WHAT'S A MAN'S DUTY WHEN HE FINDS HE HAS MARRIED A FOOL?

WHAT'S A MAN'S DUTY WHEN HE FINDS HE HAS MARRIED A WHINER, A FIBBER, A SLACKER, A BUNCH OF CURLS AND COMPLEXION COVERING A VACUUM?

No one holds higher standards for humanity than I do

No one respects the married covenant more

But for the luvva Mike, let's make the standards go double. Let's look at things as they really are, instead of imagining movie plots for 'em

There are no more men scoundrels than there are women scoundrels. My heart aches for the woman who, in the ignorance of youth and the delirium of mating, marries a worthless cur, and then finds her true mate when it is too late.

My heart aches for the man who, under the same circumstances, marries a parasite and a senseless ninny, and then finds the true wife of his heart when he may not claim her. Do I believe that this belated love can be honorable and lasting?

I most certainly do! And when the letters which come to me indicate just that state of affairs, I am going to give my frank opinion and all the Ku-Klux-Klan viewpoints in the world are not going to stop me!

An Abused Wife

And when she reads my answer to this she'll call me a "horrid thing" and love him all the more. I'll betcha!

Dear Geraldine:

Well, dear, I don't know how to begin as I am weary and broken-hearted. I have been married for two years and haven't any children (thank God).

My husband seems impossible to please. I have worked ever since we were married and tried to save as much as possible. I pay for all my own clothes and my husband complains and says I spend too much.

We were married five weeks when my husband became intoxicated and threw me out bodily. I went home to my mother and he followed the next day begging for another chance. I went back to him but after a week he again became abusive. I stood all this as he got sick.

I worked and paid the bills during his illness but even this did not please him. I left my position and went with him to the country and worked in a factory just to help him out.

Well, Geraldine, he still abused me, and why, I am sure that I cannot tell. When in his own parents' house he struck me and they took my part and ordered him out. After we were in the country for a while, he began to drink again and abused me continually.

One night he became more abusive than usual and beat me. I had to go for help and soon notified my mother, who immediately took me to her home.

Geraldine, I broke my mother's heart by allowing this man to abuse me, as I am her only child Well, I gave him one more chance to make good and somehow he doesn't do it.

I have done my best and somehow my marriage seems to be a failure. I am very meek in disposition and very seldom quarrel unless I am riled up. I married at the age of 16 and am now 18 years old. My husband is 25, going on 26. If you were in my place, tell me what you would do.

BROKENHEARTED.

Provided I wasn't big enough to beat him up myself, I'd call a cop. And then I'd take the First Train to the Nearest Job. That's what I would do.

STRIPED SOX—You're talking nonsense to Jerry, and you know it. Heaven protect me from a perpetual optimist—she would make me weep—but also these "nobody loves me" kind give me a pain. If you can't see how silly it all is, I can't help you. Snap out of it, before you get yourself really disliked.

Geraldine

Tribune Clarice Patterns

Girls' Dress

(No. 1143)

Just the thing for school is this jumper dress for the junior girl. The jumper may be made of a serviceable dark material like navy blue serge, and can be worn with washable white guimpes.

The girls' dress is cut in sizes 4 to 14 years. Size 8 requires 1⅞ yards 32 or 36-inch material, with ¼ yard 36-inch contrasting for jumper and 1⅜ yards 32-inch material for guimpe. Price 15 cents.

How to Obtain Clarice Patterns.

Write your name and address plainly on dotted lines, giving the number and size of such patterns as you want Enclose 15 cents in stamps or coin (wrap coin carefully) for each number, and address your order to Clarice Pattern Bureau, Oakland TRIBUNE, Oakland, Calif. As these are ordered especially from Chicago, a few days should be allowed for delivery.

CUT OUT ALONG THESE LINES

CLARICE PATTERN BUREAU

Oakland TRIBUNE, Oakland, Calif.

Enclosed find $..... for which please send me patterns as listed

Name .....

Street .....

City .....

(Write Plainly)

Number Pattern	Size
.....	.....
.....	.....
.....	.....
.....	.....

CUT OUT ALONG THESE LINES.

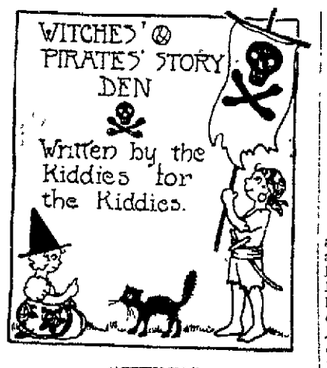

"CHUMP."
Pleasanton, Cal.

WOLF.
(Prize Story)

Part 1.

Wolf was a magnificent specimen of a wolf. He was three feet tall at the shoulders and seven feet long. He had been raised since a pup by one Pierre Meville

Pierre lived in the Ohio country, away back in the revolutionary days. He was a mighty man, this Pierre, 6 feet 4, and weighed 195 pounds. He was known to have many furs which the Indians coveted.

One day he was bending to get some sticks for his fire, when an Indian pounced on him. Three others came and the hated white renegade, Charlie Sapton, who was heading the adventure.

Pierre fought like a buffalo and struck blows like a pile driver. He picked up Indians bodily in his arms and hurled them down. He made for Sapton and landed him a terrific punch in the stomach. Sapton just doubled up, assumed the position of a half-open jack-knife and collapsed.

But the Indians were not to be denied. They, too, were strong, agile, hardy children of the forest and were quick as lightning Sapton was up again now and fighting. Pierre was weak now and bleeding from a dozen knife wounds.

Part 2.

Wolf was walking in the forest. He felt uneasy. He wanted to see Pierre. Was it the angel of wild things that warned him? Was it the mysterious 'sixth sense? He bared his fangs and listened. He could hear nothing. Yet he turned and retraced his steps. A sound caught his ears. It was the sound of Pierre's voice calling for him!

Like a streak of lightning he sped through the woods.

Part 3.

Meville was overpowered. Sapton was lifting his knife over Meville's heart, when out of the thicket sprang a gray streak. He closed his teeth about Sapton's throat and the world was left one less villain. The Indians fled madly away.

Wolf did not follow them. Instead he returned to his master's side. His master did not move. Wolf whined softly and looked at him with a longing look in his eyes. At last it dawned upon him. His master was dead. In vain he licked his face, in vain he whined for no more would the great hunter hunt deer, no more would Wolf receive words of praise, no more would they scout around an Indian encampment, no more cheery campfires, no more—nothing.

Wolf raised his head and let out one wail of sorrow. Again and again it sounded while the forest was hushed as if it and its inhabitants waited that the king of them all might finish his mourning.

So great and beautiful was the devotion of this brute beast to his master that he never moved from his side. With hunger gnawing his insides and thirst burning his throat, he kept his vigil till death relieved him. And side by side they lay in the forest.

"CHUMP."

About WOMEN

One farmer in every seventeen in Pennsylvania employs women helpers.

• • •

Queen Mary of England is a second cousin of her husband, King George.

• • •

Many women of royalty in Russia are now working as cooks and waitresses.

• • •

The Isthmus of Tehuantepec in Mexico is under the absolute control of women.

• • •

German marriages show a great rise in the proportion of widows remarrying.

Holding a Husband

by Adele Garrison

(Continued From Yesterday.)

She scurried down the stairs as a girl of 16 might have done. I looked at Lillian with admiring eyes. She had diverted her hostess' attention, had saved a situation which might have become too emotional, and had disclaimed credit—all in a sentence. As my eyes met hers, I caught a flash of commendation in them, and knew that she recognized and approved what I had tried to do for Mrs Durkee.

"Well, Leila!" Dicky drawled. "Much as I'd like to stay and explain to you which of these draperies are cut on the bias and which have curliques up the sides, I suppose I'd better get out There's no one else could do it as well, but there's so much professional jealousy around here, I'm going to beat it, pronto. Come, Marion, let me give you a piece of advice. Never, never—"

He rushed Lillian's little daughter down the stairs as if he had been her own age, and whatever nonsensical piece of advice he was giving her was lost in the child's peals of laughter. Lillian and I, more sedately following, smiled at each other, not so much at the sound of their mirth, but at the unconscious hit Dicky had made in his nonsensical adieu.

"I think that'll hold dear Edith for awhile," Lillian said with a little click of her teeth, which told me that for some reason or other her dislike for Edith was as intense as her liking for Leila was sincere.

I was conscious of a definite, sharpened antagonism on the part of Edith Fairfax toward me during the progress of the welcome-home dinner to Alfred Durkee and his bride That she strongly resented my championship of Alfred's mother, with its consequent thwarting of her own wish to enlighten Leila as to the first plans for the bridal suite of rooms, I knew, and had wondered vaguely in just what manner she would show her feeling.

She did not leave me long in doubt. I never have considered her a particularly cattish woman, but there was no feline weapon in the feminine arsenal which she did not use that evening, properly sharpened, and with a deftness which commanded my unwilling admiration.

Every opinion I advanced during the dinner table conversation she cleverly contrived to belittle. Then she wound up what I can only describe as a "dead set" at Dickey, with a humorous description of the elaborate sleuthing Lillian and I were supposed to be doing upon the problem of the mysterious marauders.

"You'd better watch your step, Dickybird," she said, with a laughing glance at him, which made me clench my fingers, although I flatter myself that my face betrayed no emotion. "You're likely to be deduced as the mysterious gent who pulled all this stuff yourself in an endeavor to hide the evidence of some crime or other. Of course, to the lay mind it seems perfectly clear that only the hoodlumism of Morris boys was responsible, but I am properly chastened on that score and am eagerly awaiting the findings of the great detec-a-tive firm."

"If my memory serves me," Lillian interposed quietly, and with apparent good humor, "I agreed with your opinion some time ago"

"Yes, that's what you said," Edith replied pertly, with a quick downdropping of one eyelid, "but isn't that the usual procedure of all celebrated crime investigators—to draw a red herring across the trail?"

If her purpose was to hold Lillian and me up to ridicule I had to admit that she was doing a most clever piece of work. Her voice held just the right touch of good-humored, contemptuous raillery, with no slightest inflection to betray that there was rancor or, indeed, any personal interest behind her smiling words.

I waited almost breathlessly for Dicky's reply to her last sally, quivering in miserable anticipation of the possible repetition of his recent remarks concerning Lillian and me as "sleuths"—a favorite gibe of his.

(Continued Tomorrow.)

SPEAKER URGES PUBLIC TO AID IN WAR ON CANCER

Malady Caused More Deaths Than War, Dr. Everingham Tells Local Club.

During the war America lost approximately 80,000 men and boys. During the same two years cancer killed approximately 180,000 men and women. Cancer, medical science says, is killing one out of every ten persons over forty years of age.

Opposed to this, according to Dr. Sumner Everingham, of Oakland, are the basic facts that many of these deaths could have been prevented, cancer is curable frequently, it is not communicable, is not inherited, and science and surgery are making rapid strides in eliminating its menace.

Dr. Everingham spoke yesterday before the One Hundred Per Cent club at its regular weekly luncheon at the Hotel Oakland. He spoke on the problem created by cancer and how intelligently to correct the evil. He stressed the wonderful progress being made by the American Society for the Control of Cancer which is broadcasting a public educational campaign throughout the United States and Canada.

RADIUM AND X-RAY.

Radium and the x-ray, he said, are effective mediums for curing cancer but the degree of their effectiveness has not yet been determined definitely. The best cure, he asserted, was for intelligent co-operation between the public and the medical profession and by those who believe they are afflicted or about to be afflicted to consult a physician immediately.

"It is not my purpose to send you away from this meeting with the conviction each one of you is threatened with cancer," Everingham said. "I merely want to point out a few important facts in connection with this disorder and to show you how you can intelligently aid the medical profession in eliminating it.

"Taken in its early stages cancer frequently is curable. For one thing any sore that does not heal, particularly about the mouth, lips or tongue, or any peculiar growth, should receive expert attention and should not be administered to by the sufferer with home remedies.

NOT COMMUNICABLE.

"Cancer is not constitutional, or communicable. Whether it is hereditary has not been conclusively established yet.

One way to combat cancer is by prompt action when you fear or believe you are afflicted with it or are about to be afflicted.

"Another way is by open, intelligent, constructive discussion.

"The common belief that cancer is a hopeless malady is due partly to the fact that the cases of successful treatment are concealed by the patient while, on the other hand, failures commonly are revealed.

"Medical and surgical science both are making a gallant and progressive fight against this form of disease. The battle will obtain added impetus by the intelligent co-operation of the general public."

ALAMEDA WOMEN TO AID IN CLINIC

A new self-government plan has been adopted by the fifty women and girls who have volunteered to devote a definite time each week to some form of service in the Alameda County Public Health Center. Miss Harriet Tingley has been elected president of the group, Miss Marjorie McCullough vice-president, Miss Sarah Worcester secretary, Miss Alma Lavenson treasurer.

The volunteers, who are classified as active, associate or honorary members, have been recruited from the University of California, St. Paul's Episcopal church, Christian Endeavor Society of the First Presbyterian church, the University of California Y. W. C. A., and University High school.

The motor service will furnish a machine an hour each week to carry children to their homes after operations. Assistance is given by other workers in the several clinics by note-taking for physicians, aid to patients, and help in pharmacy or laboratory or clerical service.

A buffet supper each month assembles the volunteers in conference at the Health Center.

Among those who have enrolled as volunters in the public health movement are: Miss Helen Alden, Miss Ruby Anderson, Miss Pauline Brush, Mrs. Arthur Brown, Mrs. Walter D. Cole, Miss Edna Cobbledick, Mrs. George S. Daniels, Mrs. Norman de Vaux, Miss Dunsmore, Mrs. A. F. Edwards, Mrs. Reginald Foster, Mrs. R. C. Force, Miss Carolyn Gartenberg, Mrs. C. H. Gorrill, Miss Claudia Gate, Mrs. L. F. Helmond, Miss Irene Hertman, Mrs. G. B. Hunt, Miss Alma Lavenson, Miss Lorraine Levy, Mrs. Russell Lowry, Miss Irene Lattus, Mrs. Ora Miller, Miss Charlotte Menning, Mrs. Harry East Miller Miss Marcella Meyer Miss Margaret Marshall, Miss Beth Mitchell, Miss Margery McCullough, Miss Edith Nichols, Mrs F. F. Orear, Mrs. Walter Palmer, Mrs. George Richards, Mrs. Reinhart, Miss Katherine Spier, Mr. Stone, Miss Harriet Tingley, Miss Helen Womack, Miss Sarah Worcester.

Holy Names Society Will Conduct Rally

Members of the Holy Names society of Oakland will hold their quarterly rally and general Holy Communion next Sunday morning, November 13th, at Sacred Heart church, Fortieth and Grove streets, where a special mass will be celebrated by the pastor, Father Sampson.

The members later will be the guests of the parish at a breakfast served by the local branch of the Children of Mary.

The Holy Names society is an organization of men who pledge themselves to abstain from profanity in speech and to promote the honor of the holy name of God and respect for civil and religious authority.

The seven branches of Oakland are united in a Central Council of which William Gissler Jr., is president, and Thomas J. Gallagher, secretary. It is the intention of the Central Council to hold rallies and general Holy Communion every three months at the various churches of Oakland.

ASK THE TRIBUNE Bureau of Information

"Will you kindly print a recipe for real Italian raviolis?" was a query that came in to the Information Bureau today.

ITALIAN RAVIOLIS.

1½ cups flour,
½ egg,
Warm water,
¼ cup rolled cracker crumbs,
½ cup grated Parmeesan cheese,
¼ cup chopped cooked spinach,
1 whole egg,
Chicken stock, salt and pepper.

Sift flour on a board, make depression in the center, drop in one egg, and moisten with warm water to a stiff dough. Knead until smooth, cover, and let stand 10 minutes; then roll as thin as a sheet of paper, using a rolling pin. Cut in strips as long paste, and 2¾ inches wide, using a paste jagger. Mix cracker crumbs, spinach and egg; moisten with stock and season with salt and pepper. Put mixture by ¾ teaspoon on lower half of strips of paste, two inches apart. Fold upper part of paste over lower part. Press edges together and between mixture with tips of thumbs, then cut apart, using pastry jagger. Cook 10 minutes in the liquor in which a fowl has been cooked, take up with skimmer, arrange a layer on hot serving dish, sprinkle generously with grated Parmesan cheese and cover with tomato sauce.

"When did the Grand Central hotel and the Tubbs hotel burn?" enquires another TRIBUNE reader.

The Grand Central hotel burned on March 9, 1880. It caught fire at 1 a. m. The Tubbs hotel burned on August 14, 1893 It caught fire at 9 p. m.

The TRIBUNE Information Bureau will answer all questions of a general nature except school or legal problems, debates, trade and firm names and queries as to the time of day.

The Bureau is open every day, except Sunday, from 8 a. m. to 9 p. m.

If answers are desired by mail stamps must be enclosed. Quickest results can be obtained by telephoning to the Bureau. If you have any problems of a general nature to solve ask The TRIBUNE Information Bureau, Lakeside 6000.

SCHOOL AIDS VASSAR FUND

A French fair and fete were given today by the faculty, alumnae and students in Miss Ransom's school in Piedmont for the benefit of the Vassar endowment fund. Mme. B. L. Barnier, wife of Professor Barnier of the University of California, directed the colorful occasion.

Among the students in charge of the booths were:

French bouquets, Elise de Fremery, Elizabeth Broadwater; French pastry and candy, Barbara Sutro, Harriet Hume, Mary Metcalf; cakes, Dorothy Kroll, Eliabelle Seagraves, Wilder Broadwater; policeman, Dorothy Smith; flags, Frances Loomis, Mildred Smith; balloons, Elizabeth Birtch, Elizabeth Creed; flowers, Margaret Atkins, Ottelie Perkins; the Bohemian girl, Betty Warner; cider, Eleanor Wheeler; vegetables and eggs, Roberta Oliver; fruit, Isabelle Creed; objets d'art, Myrtle de Vaux and Mary Wheeler; ice cream, Peggy Pond, Katherine Crane, Mary Oliver, Elizabeth Seagraves; toys and music, Martha Alexander, Evelyn Smith, Patty Creed.

Alumnae assisting were:

Mesdames Chauncey Goodrich of Saratoga, Edward von Adelung, Buford Payne, Elmer Breckenfeld, Charles Stetson Wheeler Jr., Frederick Whitton, William Thorsen, Robert Tooker, Ramsey Probasco, George Klinkhardt, Howard Wright, Allyn Wood and the Misses Emma Wellman and Vera Hamilton. Miss Agnes von Adelung, Miss Elizabeth Moore and Miss Persis Miller of Santa Barbara.

Oakland Pastor Will Stress the Value of Prayer

The value of prayer to all men, whether they be rich or poor, powerful or weak, will be the thought emphasized by Rev. Harold Govette, the pastor, in a sermon on "Great Men and Prayer," tomorrow morning in Olivet Congregational church. Men are incompetent without the leadership of God, Rev. Govette says, and prayer is absolutely necessary to obtain such leadership.

"The Value of Young Men" is to be the theme of the pastor's evening discourse. He will answer these questions: What is attracting the young men of today in the performance of the various tasks of the world? Is it some ideal? If it fame, or is it money?

The Sacrament of the Lord's Supper will be administered at the close of the morning sermon.

Y.M.C.A. to Open Training School As Church Aid

A School of Christian Training has been opened at the Young Men's Christian Association building, 2101 Telegraph avenue, Oakland and under its auspices to run from November 1 to the first of the year.

Sessions will be held on Tuesday evening of each week. The recreational and physical work of the course will be conducted in the Y. M. C. A. gymnasium from 5:30 to 6:30 o'clock. Supper will be served at 5:30. Lecture periods will follow, the last period closing at 8:15.

The purpose of the training course is to assist the churches in training leaders for work among the men and boys of their congregations and districts.

The first term class can include only fifty students Forty are now attending.

Returned Missionary Will Address Women

The regular monthly meeting of the Occidental District of the Presbyterian Woman's Board of Foreign Missions will be held Monday at 920 Sacramento street, San Francisco The meeting will open with devotions at 10:30 a. m. and at 11, Edward Cozzens, who recently returned from Africa where he was head of the Frank James Industrial School, will speak.

F. M. Stead, recently of Kermanshah, Persia, will speak at 2 o'clock in the afternoon, and Miss Donaldine Cameron will tell of her work among Chinese girls on the Pacific Coast. The Chinese children of Tooker Presbyterian School will sing under the direction of Mrs. James Speer.

SERIES OF SIX SERMONS TELL U. S. RELATIONS

The first of a series of six special Sunday evening services will take place at St John's Presbyterian church, Berkeley tomorrow night Rev Francis W Russell, the pastor, will preach on "America at the Crossroads." The other sermons of the series, which is given under the direction of the Men's Community Club, will be on the following subjects: "America and Europe," on November 13; "The Way of the Crowd," November 20; "America and Mexico," November 27; "Where Service Begins and Ends," December 4, and "A Life of Service," December 11

E. L. Devendorff, who returned recently from a trip through Europe, will lecture on "America and Europe," and Herbert Sein is to speak on "America and Mexico." Dr. Russell will give the remaining lectures of the series, and are based upon the book "Playing Square With Tomorrow."

Arms Parley and Irish Question, Pastors' Themes

Rev. Chas L Kloss, pastor of Plymout Congregational church, will preach tomorrow morning on "The Three Baptisms" At 7.30 tomorrow evening he will give the fifth sermon in a series on his European impressions Lloyd George, De Valera, and the Irish question will be discussed, and the Ulster point of view given. Dr. Kloss will consider the conference on the limitation of armament during his sermon, and will answer the question

"What if the Conference Fails?"

Under the direction of Gerard Tailandier, organist, the following musical program will be given.

MORNING SERVICE

Organ prelude, "Reverie Pastorale" ..... Chas Morse
Soprano solo, "The That Dwelleth" ..... Wm Arms Fisher
Anthem, "Eye Has Not Seen (quartet) ..... Arthur Foote
Offertory, "My Rosary" (organ) ..... E. Nevin
Postlude, chorus from "Judas Maccabaeus" ..... Haendel

EVENING SERVICE.

Organ prelude, "Romance" (Evening Star) ..... Wagner
Anthem, "No, Not Despairingly" (chorus) ..... Griffith
Violin solo, "Andante" ..... Wieniawsky
Offertory, "Chanson triste" ..... Tschaikowsky
Postlude, "Toccata in G Major" ..... Dubois

Melrose To Observe Monthly Communion

The monthly communion service will be observed at the morning hour in Melrose Baptist church tomorrow with the right hand of fellowship extended to new members There will be a wide-awake young people's meeting at 7 o'clock

At 8 o'clock there will be a special service in honor of Armistice day and the Disarmament Conference in Washington, November 11. William Gillanders, secretary of the Oakland Y M C A., will be the speaker.

The Bible Study class will meet at 7:30 Monday night. Church Council will meet Tuesday at 8 o'clock in the church. The monthly church business meeting will be held on Wednesday at 7.30 with choir practice immediately after the meeting.

Special Music, Sermon Series Are Announced

Special music will be the feature of the evening service in the Twenty-third Avenue Baptist Church tomorrow Grace Adams East, cornet soloist, has been secured by the Boosters' Committee, of which H D. Jackson is chairman, to play at the 7:45 service

Special attention has been called also to a unique sermon series which Rev. J. N. Garst, the pastor, is giving, on "Master Marks of Manly Men." The first sermon of the series will be delivered tomorrow night from the theme "Courage." The series is designed to be helpful from civic, social, economic and industrial standpoints.

Young married people have been asked to attend the social given in their honor next Friday evening under the auspices of the Young Married Folks' Sunday School class. More than seventy young people are expected to attend.

Announcement for other services include the meeting of the Sunday school at 9:45 a. m. and of the three Young People's Unions at 6:30 p. m. tomorrow, the teacher training class and prayer meeting on Wednesday evening, and choir rehearsal Thursday evening.

ARMISTICE DAY, SUNDAY SERMON

Services in celebration of Armistice day with the conference on limitation of armaments the underlying theme, will be held in Elmhurst Christian church tomorrow night. Rev. J. A Shoptaugh, the pastor, will speak on the subject "Shall We End War?" War mothers and ex-service men are especially invited A white carnation will be given to each war mother. Various war paraphernalia will be on exhibition. In the morning the sermon is "True Worship."

More than sixty young people attended the Hallowe'en social at the church given by the Young People's club.

The Teacher Training class will meet at 7 p. m. on Thursday night before choir practice.

ST. ANDREW'S.

Kenneth Williams will occupy the pulpit of St. Andrew's M E church tomorrow morning. Sunday school will be held at 9:45 a. m There will be no evening service as the church will unite with other Protestant churches in Fruitvale in observance of Armistice Sunday

ELMHURST PRESBYTERIAN.

Members of Elmhurst Presbyterian church will observe Armistice Sunday tomorrow night with a special service built around a discussion on the limitation of armaments, conducted by the pastor, Rev. F. E Bancroft. The pastor's morning subject will be "Torch Bearers."

'COURTSHIP' IS NOVEL TOPIC OF SUNDAY SERMON

Rev. H A. Van Winkle, pastor of the First Christian church, will occupy his pulpit during both services tomorrow At the morning hour his theme will be "God's Armament vs. National Armament." In the evening he will preach upon the novel subject, "Courtship—the Ship Without a Pilot."

In the C. E meeting tomorrow night at 6 30 Armistice Sunday will be observed. There will be several addresses by former service men. The topic for the intermediate C. E is "Ty Will Be Done With My Money."

At 6 o'clock tomorrow evening the first session of the adult class in the school of Missions will be held in the church auditorium "The Kingdom and the Nations" will be the textbook used.

The monthly meeting of the Women's Missionary Society will be held at the church on Tuesday afternoon at 2.30. The executive committee of the society will hold a meeting at 2:30. The executive committee of the society will hold a meeting at 12 30 on the same day

Rev. Philleo To Give Two Sermons Sunday

The regular services, including Sunday school at 9:45 and preaching at 11 a m, Junior Endeavor at 4 p m and Intermediate and Senior Endeavor at 6:30, and preaching at 7 30 in the evening, will be held at Centennial Presbyterian church, Twenty-fourth avenue and Foothill boulevard, tomorrow.

Rev. Edward C Philleo, the pastor, will preach at both devotional services "The Sacrifice Once Offered for Sins" will be his morning subject, and in the evening he will deal with the theme "Jesus in the Social Circle"

The school of missions opens tomorrow evening at 6 o'clock The Week Day Bible school meets on Tuesday afternoon. The younger children assemble at 3 and the older boys and girls at 4 o'clock.

MISSION SOCIETY.

Mrs May Leonard Woodruff, sister of Bishop Adna Wright Leonard, and corresponding secretary of the National Woman's Home Missionary Society of the Methodist Episcopal Church, and Miss Jean Oram will be tendered a reception Wednesday afternoon from 2 until 5 o'clock at the home of Mrs. Rolla V. Watt, 1 Baker street, San Francisco. All women interested in the work of the organization are invited to attend.

News of the Churches

RED DRAGONS TO GATHER TUESDAY

The regular meeting of the Red Dragon society of the Welsh Presbyterian church will be held Tuesday evening at 8 o'clock. Rev J Daniel of Hayward will make the address of the evening

The following women were elected officers of the Ladies' Aid society at its last meeting Mrs H J Hughes president, Mrs E G. Humphreys, vice-president; Mrs. John L Hughes, treasurer, Mrs O. R. Williams, secretary Several new members were enrolled

Rev T Lloyd Jones of San Francisco will preach in English at the evening hour tomorrow Rev O R Williams the pastor, will conduct the morning service in Welsh

A new class for young women will be organized in the Sunday school tomorrow with Mrs E G Humphreys as teacher.

World's Issue Is St. John's Theme

Father John Barrett, rector of St. John's Episcopal church Eighth and Grove streets, will officiate and preach at both services tomorrow "The World's Issue Union or Hell" will be his morning subject and in the evening "The Man Who Spoiled a Splendid Record" will be the theme discussed The chorus choir will render the mass at 11 a m

The various committees connected with the recent bazaar met this week and reported that $700 was cleared

Preparations are now being made for a short parish mission during the first week in December, previous to the bishop's official visit and the annual census and canvass of the parish

SOCIETY TO MOVE.

Increasing attendance at the Eastbay Center of Applied Psychology has made it necessary for the society to move from Hotel Oakland to Wigwam Hall in the Pacific building. Tomorrow night a special service in celebration of the expansion will be held at 7 30 Free healing demonstrations will be given for thirty minutes At 8 o'clock Orcella F. Rexford will give a lecture on "The Laws of Love and Marriage" The public is invited.

'MIRACLES' THEME PASTOR SELECTS

In connection with the communion service which will be held in Calvary Congregational church at 11 o'clock tomorrow morning Rev W. A. Schwimley the pastor, will speak on "Miracles" The pastor will consider the question of the authenticity of miracles, and will give the Scriptural teachings upon the subject.

The subject of the evening message will be "Worthy Sons of Noble Sires," a brief study of the children of the manse

Sunday evening November 13, a discussion on the proposed consolidation of city and county government will be held Joseph R. Knowland and George C. Pardee will be the speakers

Wrangel Says U. S. Uniforms Worthless

PARIS, Nov. 5.—General Baron Wrangel, formerly commander of the anti-Soviet army in Southern Russia, has brought suit in the Paris courts to recover 1,970,000 francs which his representative in Paris paid in 1920 for 30,000 khaki uniforms from the American army stocks The uniforms were purchased from a dealer

General Wrangel claims that when they arrived in Russia they were absolutely useless, as they had been in a fire and fell apart when the Cossacks tried to wear them.

CHURCH DEBT IS RAISED ON ITS TENTH BIRTHDAY

The tenth birthday anniversary o St James Presbyterian church, hel Wednesday night, was made doubl significant when, without solicita tion, the $650 necessary to pay th balance due on the church propert was gathered from the October tithe and free-will offerings

In addition there were humoro addresses in which those who attend ed the church ten years ago, durin the time the members worshiped in tent, recounted some of the trying ex periences There was a huge birth day cake, bearing ten candles whic were blown out by the first bo christened in the church

The Sunday school service tomor row will feature echoes of the anni versary as will the Christian Endea vor meeting.

Rev J B Donaldson pastor of th church, speaks on the theme "Willing ly" at the morning service and in th evening he will give his discourse o the subject "What Breeds War?"

New Parish School For Alameda Churc

Following a business meeting he this week, members of St Joseph Catholic church, announced that fin plans for a new parochial school f St Joseph's have been made Th plans adopted call for an $80,000 co crete and steel structure, 160 fee square exclusive of two wings an containing ten class rooms and a auditorium seating 750 The buil ing will be two stories and will b mission in architecture, matching th new mission church It is estimat that the cost of construction w bring the total cost of the buildin up to $140,000

Sunday Sermons and Services

ISTERS GIVE 'ERTAINMENT TURDAY NIGHT

econd community entertain-
ren under the auspices of the
Ministers' association will
ce Saturday evening, Novem-
t 8 o'clock, in Oakland Muni-
ditorium. Harry J. Loose, a
of the Chicago police depart-
ill give a lecture on "Crime,
es, Practice and Prevention."
information concerning crime,
itions which cause crime, how
committed, and how it may
ented, will be features of
dress. He will tell of the
Dollar Burglar Trust," ex-
railroad thieves rob a moy-
n, and reveal some of the
which the shoplifters and
pursue.
ext' entertainment will take
onday evening, January 23.
Che Wood, scientist and in-
ill furnish the program on
ing.

Changed for Revival Services

ing service at 10 o'clock has
stituted for the afternoon
the Jeffries revival meet-
ich are being conducted at
ch of the Nazarene. Rev. A.
s of Texas is conducting the
and will speak on the fol-
subjects tomorrow: "Clean-
od," in the morning. In the
his subject will be "Is There
g Hell?"

Catholic

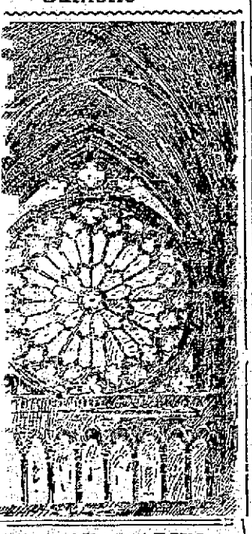

ST. MARY'S
DOWNTOWN CATHOLIC CHURCH
8th st. at Jefferson, convenient to all car lines. Services 6:30, 8, 9, 10, 11, 12:15. Evening 7:45 o'clock.
yourself and bring others.

FRANCIS DE SALES
The Central Church
Hobart and Grove
Masses at 6:30, 7:30, 9, 10, 11, 12:10. Evening devotions 7:30.
Rev. Dr. Morrison, Rector

ST. PATRICK'S
10th St., bet. Peralta and Campbell
No. 3 or H cars
Masses at 6:00, 8, 9 and 11 a. m. Children's mass at 9, followed by Sunday school. Benediction, 4 p. m.

ST. ANDREW'S
36th and Adeline Sts
Car No. 2
Masses at 7, 8 and 9. High mass followed by Benediction at 11 o'clock.

ST. LEO'S
Piedmont Ave. at Ridgeway.
"A" and "B" Cars
Masses
7, 8, 9, 11 and 12:15
S. S. 9 a. m.
Eve. Services 7:45.

'ganized Church of atter Day Saints

Reorganized Church of
'hrist of Latter Day Saints
enth and Magnolia Streets
day school and Bible study,
epartments.
-cramental service.
rayer meeting.
reaching.
Department study and pro-
ednesday evening of each
45.
D. WHITE, president
Phone Berkeley 1194J

atter Day Saints

"MORMONS"
.. of Jesus Christ of Latter-
ts. Services in Porter hall,
ve st. Sunday school at 10
reaching services at 7:00 p. m.

Danish Lutheran

vior's Danish Lutheran Church
and E. 18th st. Sunday serv-
a. m. and 8 p. m.; S. S., 10 a.
g People's meeting, Friday, 8
ve Olsen, pastor, 836 E. 20th st

gious Publications

IBLES
Variety, Lowest Prices
pel Books and Tracts
n Book and Tract Co.

HARRY J. LOOSE, famous detective, who will give highlights on crime and criminal methods next Saturday evening at the Auditorium.

DISARMAMENT TO BE SERMON THEME

Armistice Sunday will be observed at the service at 11 a. m. in the First Unitarian church tomorrow. President Aurelia H. Reinhardt will give an address on the subject "Disarmament."

Rev. Charles W. Wendte, D. D., will address the Women's Alliance Monday at 3 p. m. on the subject "The Life and Work of Dorothea Dix." Doctor Wendte was personally acquainted with this great American philanthropist.

The interest has been so marked in the lectures that Professor S. E. Coleman has been giving to the Adult class on Sundays at 10 a. m. that he has been asked to give another series. The general subject will be "Silence and the Modern Occult."

"The Sacred Scriptures of Buddhism" will be the subject of the lecture by Rev. Clarence Reed Wednesday at 8 p. m. Selections will be read from the Tripitika, Jatakas, Dhammapada, and the Budda-Carita and their meaning interpreted.

FREE METHODIST.

Rev. C. L. Manning of San Francisco, District Elder of the Free Methodist church, will occupy the pulpit of the Oakland church, 819 Thirty-seventh street, tomorrow morning and evening. Rev. Samuel H. Upton is pastor of the church.

Congregational.

Plymouth Church
Charles L. Kloss, Minister.

11:00
"The Three Baptisms"

7:30
Lloyd George, de Valera and the Irish Question. The Ulster Point of View. *Address.* European Impressions. Orley See, of S. F. Symphony, violin soloist.

PILGRIM CONGREGATNL. CHURCH. 11—Communion service: "The Meaning of Suffering": 6:30 p. m., Young Pupil's meeting, conducted by Mr. Michel. "The Present Conditions in Hungary."
REV. R. C. WADDELL, pastor.

Internat'n'l Bible Students

HEAR
ERNEST D. SEXTON
Lecturer and Evangelist
Twenty Years on the Public Platform
On the Subject
"Resurrection of the Just and the Unjust"
The complicated subject of resurrection will be entirely elucidated.
ODD FELLOWS HALL
Eleventh and Franklin
Sunday Evening, 7:45 o'Clock.
Seats Free. No Collection

TRINITY CHURCH PLANS SERVICES AS DUAL EVENT

One hundred years ago the missionary society of the Episcopal church was organized. The anniversary will be observed at Trinity church, Telegraph avenue and Twenty-ninth street, tomorrow. The sermon, by Rev. Lloyd P. Thomas, the rector, will associate this centennial of missionary effort with the assembling of the Conference for the Limitation of Armament by preaching on the subject "Missions or Militarism." The musical program will consist of familiar missionary hymns and the missionary anthem, "Send Out Thy Light," by Gounod.

Special emphasis is added to the subject to be considered by the fact that the Rev. Thomas has just returned from a trip which included a visit to the Church Missions House in New York City, from which is administered all the wide-flung activity of the Episcopal Church in Church extension.

The development of this work during the last century will be illustrated at the evening service, 7:45 p. m., by a group of children of the Church School, who will recite the steps by which the work has advanced. The subject of this illustration and the talk explaining it will be "World-Conquest by Peace."

On Armistice Day, November 11, there will be a celebration of the Holy Communion, with special intercessions for peace, and memorial prayers for those who were killed in the war, beginning promptly at 9 a. m. The service will begin with the observance of the two minutes of silent prayer, which will be nation-wide. The service will conclude in plenty of time to allow attending the public parade.

Swedish Methodists In Song Service

Rev. Antony E. Lind, pastor of the Swedish Methodist church, Woolsey and Tremont streets, will preach tomorrow morning and evening. The choir will sing at both services under the direction of W. W. Sandholt. Church school will meet at 9:45 a. m. M. Bloomstad is the superintendent. Renold Carlson is president of the Epworth League, which meets at 6:30 p. m.

The morning service is conducted in Swedish and all other services and meetings in English.

FACTS in FABLES

by R. H. RYDER

THE FABLE OF THE CHURCH WHICH BELIEVED THAT IT COULD GET ALONG WITHOUT THE COMMMUNITY.

Once upon a time there was a church which believed that it was SELF SUFFICIENT, or in other words, that it could STRUGGLE ALONG without the COMMUNITY in which it was LOCATED. The PASTOR had devoted his entire LIFE to ministering to the SPIRITUAL NEEDS of a congregation which never CHANGED, except when a pioneer PASSED ON.

So, it came about that there were MANY EMPTY PEWS, for there were no NEW MEMBERS to fill the places left vacant. It seemed impossible to the MINISTER and his CONGREGATION that a NEW MEMBER could worship with a SPIRIT OF REVERENCE.

As for the community, its members recognized the SPIRIT OF THE CHURCH and there was no need to place a GUARD at the church doors on Sunday morning. On nice days children frolicked on the lots AROUND the church, while their fathers mowed LAWNS brazenly, and their mothers COOKED and CHATTED.

But one Sunday morning, the aged minister preached his LAST SERMON. Before he died he called his OFFICIAL BOARD and pledged it to support TRADITION. DIGNIFIED WORSHIP must be maintained, he said.

The new pastor, called by the BOARD, ran true to form for a SHORT TIME, and the congregation remained FROZEN as far as inner life was concerned. But one Sunday, the preacher invited the members of a certain FRATERNAL ORGANIZATION to celebrate its anniversary at HIS CHURCH. His members were HORRIBLY SCANDALIZED, but he remained ADAMANT.

The PEWS were filled, and the preacher became SO INSPIRED that he forgot TRADITION and preached a sermon which WARMED the hearts of his listeners. When the service was over, he made a GREAT RESOLVE. A SURGICAY OPERATION was needed. NEW BLOOD must be TRANSFUSED.

So he carried on a campaign of PERSONAL VISITATION. Every CIVIC ORGANIZATION received his attention. Of course he risked LIFE AND LIMB continually, but in the end it paid. And NOW a large sign ILLUMINATED at night greets the visitor with these words: "Welcome to a FRIENDLY CHURCH." And the pastor? His face shines as BRIGHTLY as the sign.

Church of Advent To Review Missions

"The Wonders of One Hundred Years of Missionary Endeavor" will be the subject of Rev. Isaac Dawson's sermon at the Church of the Advent (Episcopal) tomorrow morning. Holy Communion will be celebrated and a special Te Deum will be sung. Mrs. M. R. Becker and H. Morgan Craft will sing "Forever With the Lord" at the offertory.

At the evening service the testimony of various missionary bishops concerning the progress of the church in home and foreign fields will be read. The vested choir will sing at both services.

A special meeting of the congregation will be held in the church parlors on Thursday afternoon. Miss Helen Swayne will lecture on "Oberammergau and the Passion Play."

The Ladies' Aid Society will give a bazaar December 1 and 2.

SAVANT TO DEFINE DREAMS.

"The Meaning of Dreams" will be the subject of an address to be delivered Monday night by Doctor A. L. Kroeber of the University of California before the California Psychical Research Society.

S. F. Minister Will Fill Elmhurst Pulpit

Rev. R. S. Dogue of San Francisco will occupy the pulpit of Elmhurst Baptist church, Ninetieth avenue and Holly street, tomorrow morning at 11 o'clock and evening at 8 o'clock. Baptismal services will be held in connection with the evening service.

Sunday school will be held at 10 o'clock a. m. under the direction of R. Shearer, superintendent.

REFORM THROUGH PSYCHOLOGY WILL BE SERMON TOPIC

"Christ's Psychology for New Personality" will be the subject of Rev. Frank M. Silsley's sermon at the First Presbyterian church tomorrow evening. This is the second in a series of sermons on "Christ's Real Psychology." The following questions will be considered: Do you want your personality fixed or made over? What confession is included in the words, "I have no friends. I do not count"? Or what do you mean when you say, "I am a failure" or "I can't be somebody"? Do you want beauty, power, winsomeness—a new personality?

A special feature of the evening service will be the playing by Walter B. Kennedy, organist, of the national hymns of the allied nations, in recognition of the disarmament conference to be held in Washington. The Temple choir will sing the anthem "With Sheathed Swords," from "Naaman," and the quartet will sing "Hymn to the Trinity" by Tschaikowski. Kennedy will continue his lecture-organ recitals, playing selections from Wagner, Chopin and Schubert, nineteenth century masters.

In the morning Dr. Silsley will speak on the subject, "Intercessory Prayer for All Nations." This sermon will have certain application to the conference at Washington, but will feature the great power of intercessory prayer.

The Men's Club, including all the men of the church and congregation, will have its regular monthly dinner and program on Tuesday evening at 6:30. An interesting program of speakers and music is being arranged. Former Governor George C. Pardee will speak on consolidation.

UNIVERSAL TRUTH.

"The Basic Principle of the Lost Word" will be the subject of an address by Bishop Mazzinianda in the Church of Universal Truth tomorrow night. The lecture will be illustrated. The public is cordially invited.

Evangelist Opens Series of Sermons in Oakland Church

ARTHUR O. DOWE, who is conducting a series of evangelistic meetings at Union Street Presbyterian church. He will speak tomorrow morning and evening.

Rev. Arthur O. Dowe, who for the last four years has been conducting evangelistic services throughout the state under the direction of the Presbyterian church, opened a series of meetings at Union Street Presbyterian church Wednesday evening, and will continue the series until a week from tomorrow night.

Some of the themes upon which he will preach are: "Where a Working Man Found What He Wanted," "How the Crooked Trail Straightened Out," "The Best Method of Escape From Folsom," "The Location of Life's Golden Gate." Rev. Dowe will occupy the pulpit during both services tomorrow. Rev. H. W. Tweedie, the pastor, will assist with the services.

DR. REINHARDT WILL SPEAK AT UNION SERVICE

Protestant churches of the Fruitvale district have united for a union service in observance of Disarmament Sunday tomorrow night at 7:30 o'clock in the Fruitvale Methodist Episcopal church, School street and Boston avenue. Dr. Aurelia H. Reinhardt, president of Mills college, will be the speaker of the evening. Her subject will be "Disarmament From the Point of View of An Educator." W. E. Gibson, president of Oakland Polytechnic college, will be the chairman of the evening.

The choir of the Fruitvale M. E. church will furnish the music for the evening, assisted by Miss Hortense Roberts on the violin.

The four churches taking part are St. Philip's Episcopal, Fruitvale Presbyterian, St. Andrew's M. E. and Fruitvale M. E. The pastors are, Rev. H. H. Kelley, Rev. P. M. Walker, Rev T. A. Storey and Rev. Harry Pressfield.

Baptist

Big Holy Ghost and Fire Divine Healing Convocation

Ten Mighty Days of Prayer
Waiting on GOD
At St. John's Institutional Baptist Church.
Corner Thirty-second and Lindon Sts.
REV. DR. J. GORDON McPHERSON, Preacher

The convocation commences tomorrow, Sunday, with three rousing Gospel jubilee meetings.

"Black Billy" speaks at 11 a. m. Subject, "OFFENSES."

3 o'clock, big afternoon union Gospel meeting. Speaker Rev. Dr. E. R. Driver, Los Angeles, noted holiness preacher, will bring the burning opening message.

Pastor F. C. N. Ford, the famed Texas holiness revivalist, will speak.

A real olden time red hot hallelujah pentecostal meeting.

Preaching every evening at 7:30 o'clock.

Healing in connection with all services.

Congregational.

Olivet Congregational Church
Cor. College and Shafter Aves. Harold Govette, pastor
11:00 A. M.—"GREAT MEN AND PRAYER."
7:30 P. M.—"THE VALUE OF YOUNG MEN."
9:45 a.m.—Sunday School
Pastor's residence, 493 Forest St. Phone Piedmont 4653-W

Divine Science

First Church of Divine Science
Sunday, 11:00 A. M.—Messianic Hall, 562 Fifteenth Street,
MISS RUBY FARNHAM
"How to Know Mountains."
Thursday Evening, Messianic Hall, Henry Victor Morgan

Baptist

Hear Grace Adams East, noted cornet soloist
at 7:45 P. M. in the
23D AVENUE BAPTIST CHURCH
Twenty-third Avenue and East 17th Street. JOHN NEWTON GARST, Minister
"MASTER MARKS OF MANLY MEN"—"COURAGE"
is the first of the challenging series Pastor Garst begins Sunday night.
Boosters Committee—H. D. Jackson, Chairman, is arranging special features for these Sunday evening services. Come and bring your friends.
11 A. M.—"PURSUE PEACE." Armistice and Disarmament Service

Baptist

Tenth Avenue Baptist Church
10th Ave. and E. 14th St.
Rev. G. W. Phillips, Minister
11 A. M.
"When Wars Shall Cease"
A sermon on Universal Disarmament.
7:45 P. M.
"The Magnetism of the Beautiful"

Danish Norwegian Church
25th Ave., near E. 14th.
REV. P. PETERSEN; ph. Merritt 1671.
Sunday school 10 a. m.; preaching 11 a. m. and 8 p. m.; B. Y. P. U. 7.

BETH EDEN BAPTIST CHURCH, Filbert st., bet. 7th-8th sts.—Services every Sunday at 11 a. m. and 8 p. m.; Sunday school, 1 p. m.; B. Y. P. U., 7 p. m.; prayer meeting every Wed. eve., at 8 p. m. Rev. S. W. Hawkins, pastor, 1915 Chestnut st.

First Swedish Baptist Church
Tenth and Magnolia Streets REV. JOHN FRIBORG, Pastor
9:45 A. M., Bible School—11:00 A. M., Services in English
5:15 P. M., B. Y. P. U.—7:00 P. M., Sermon in Swedish
Mr. A. J. Mathieu, with French horn, will supply special music at Sunday School session. Are we going to win the contest? It depends on you.
Baptism at evening services, followed by communion.

Congregational.

President Harding Asks

that public prayer shall precede the opening of the Disarmament Conference.

All Citizens

who have no other church affiliation or inclination are invited to the

Armistice Day—Peace Day Services

First Congregational Church

11:00 A. M.
"To All Good Citizens"

A sermon based on a remarkable book, "The Biology of War," written in a German prison.

7:30 P. M.
"Protestant Prayers and Catholic Masses; All for Peace!" followed by
"ALICE IN HUNGERLAND"

A moving picture of wonderful beauty and power.

Splendid music, fitted to the day and these rich programs.

DOWNTOWN CHURCH, Twelfth and Clay.

Baptist

FIRST BAPTIST CHURCH 21st and Telegraph

J. H. MACLAFFERTY

Former Four-Minute Man, speaks on

"THE DEFENSE OF AMERICAN IDEALS

Sunday, November 6th, 7:45 P. M.

11:00 a. m.
E. A. FRIDELL
"The Son Thou Gavest Me"

Appropriate music both services

Methodist Episcopal.

First Methodist Episcopal Church
Broadway and Twenty-fourth Street
REV. JOHN STEPHENS, D.D., Pastor
"DISARMAMENT SUNDAY"
Dr. Stephens will preach.
11:00 A. M.—"THE PEACE-MAKERS"
7:30 P. M.—"THE WASHINGTON CONFERENCE THE WORLD'S CRISIS."
MUSIC BY A GREAT CHORUS.
Bessie Beatty Roland, organist and director.
All seats free. Everybody welcome.

UNION SERVICES
of the Churches of Fruitvale District at 7:30 P. M. in the
Fruitvale M. E. Church
SCHOOL ST. and BOSTON AVE.
Dr. Aurelia H. Reinhardt,
President of Mills College will speak.
"Disarmament from the View Point of An Educator."
Music by Fruitvale M. E. choir. Hortense Roberts, violinist.

PIONEER MEMORIAL M. E. SOUTH
Corner Telegraph and 37th. Rev. A. T. O'Rear, Pastor
11:00 A. M. "THE HEAVENLY VISION"
7:30 P. M. "ARMAMENT VERSUS DISARMAMENT."

Methodist Episcopal

Twenty-Fourth Ave. Methodist Episcopal Church
24th Avenue at E. 15th Street
GEORGE C. PEARSON, Pastor.
11 A. M.
Reading for Authority
7:30 P. M.
Guy Fawkes—Ancient and Modern
The Loyal Orange Lodges of Eastbay will be present.

EIGHTH AVENUE
Eighth Avenue and E. 17th St.
CHAS. W. NULL, Pastor
9:40—Sunday School. Classes for all grades. 11 a. m. and 7:30 p. m., sermons by the pastor.
Special Music by Olympic Male Quartette at Evening Service.

St. Stephen's M. E. Church—cor. Park blvd. and 12th ave.; pastor H. G. Kennedy. Sunday school, 10; worship, 11 a. m. and 7:30 p. m. Morning services H. G. Kennedy.

Christian Science

CHURCHES OF CHRIST, SCIENTIST
Subject—"ADAM AND FALLEN MAN"

1st Church—17th and Franklin Sts. Reading room open 12 to 4:30, excepting Sunday and holidays.
2d Church—34th and Elm sts., near Telegraph. Reading room open 1 to 4, excepting Sundays and holidays.
3d Church—W. O. W. hall, 3256 E. 14th st. Reading room open 1 to 4, excepting Sundays and holidays.
4th Church—Municipal Auditorium.
5th Church—I. O. O. F. hall, E 14th and 92d ave.
6th Church—250 41st street, two blks. east of Broadway. Reading room open 2 to 4:30, except Sundays and holidays.
7th Church—Harrison blvd., bet. 23d and 24th sts.

SUNDAY SERVICES 11 A. M. and 8 P. M.
TESTIMONIAL MEETING, WEDNESDAYS, 8 P. M.
Christian Science Society—1219 Filbert St., near 12th St.
Sunday Services 11 a. m. Testimonial Meetings Wednesdays, 8 p. m.
SUNDAY SCHOOLS 9:30 a. m.
also 11 a. m., at First and Second churches and Christian Science Society.
DOWNTOWN READING ROOMS, 414 Thirteenth St., between Broadway and Franklin, seventh floor of the Ferry Building. Open daily from 8:30 A. M. to 9:00 P. M., Wednesdays until 7:00 P. M., Sundays and holidays, from 1:00 to 5:00 P. M. for reading only. Telephone Oakland 2635.
The seven churches and society are recognized branches of the Mother Church, The First Church of Christ, Scientist, Boston, Mass.

Unitarian

FIRST UNITARIAN CHURCH
Fourteenth and Castro streets, adjoining the Main Public Library

Sunday, 11:00 A. M. Address by

President Aurelia H. Reinhardt

Subject,

"DISARMAMENT"

The School of Religion meets at 10 a. m. Classes for pupils of all ages. Adult class, Professor S. E. Coleman, speaker. Subject,

"Science and the Modern Occult"

Activities of Eastbay Churches

METHODISTS WILL OPEN NATIONAL SESSION NOV. 15

The national conference of the Methodist Episcopal church in the U. S. A. will be held in Detroit, Michigan, for three days beginning Thursday, November 17. More than 2000 delegates are expected.

Rev. Frank K. Baker, pastor of the College Avenue Methodist Episcopal church, Berkeley, will represent the California conference. He will leave Oakland next Tuesday morning, along with Rev. H. E. Milnes, superintendent of the Oakland district, and Rev. Frank Flagel, superintendent of the Napa district.

While in the East Rev. Baker will visit his parents, in Pennsylvania.

First M. E. Text Sunday Will Be On Disarmament

"Disarmament Sunday" will be observed at the First Methodist Episcopal church, Broadway and Twenty-fourth streets, by a special service tomorrow evening at 7:30 o'clock. Rev. John Stevens, the pastor, will preach on "The World's Crisis." Appropriate music will be rendered by the full vested choir under the direction of Bessie Beatty Roland, organist. The subject of the morning sermon at 11 o'clock will be "The Peace-Makers."

"Church Night" will be inaugurated next Wednesday evening under the direction of the new Religious Educational Director, Rev. Lloyd J. E. Taber. Supper will be served at 6:30 p. m., to be followed by classes for Bible and Mission study, with another class conducted by Rev. Taber for training in religious leadership. From 8:15 to 8:40 there will be a general assembly for praise and prayer. The evening will close with a half hour of entertainment and sociability.

The Men's Club of the church will hold its regular dinner on Thursday evening, November 17. The speaker will be Attorney John L. McNab of San Francisco. His subject will be "World Conditions."

Guy Fawkes Day to Be Observed Sunday

At the Twenty-fourth Avenue Methodist Episcopal church, tomorrow evening, the Loyal Orange Lodges of Eastbay will celebrate Guy Fawkes day, famous in English history, and one of the special days in the year of the lodge. The service will recall the stirring days in English history, when Protestantism was being established and confirmed in England. Rev. George C. Pearson, the pastor, will preach to the subject, "Guy Fawkes, Ancient and Modern." There will be special music. All Orangemen are invited.

REV. FRANK K. BAKER, pastor of the College Avenue M. E. church, was recently chosen as a delegate to the National M. E. conference. He will leave for Detroit next Thursday.

JOINT RALLY TO BE ARRANGED BY SUNDAY SCHOOLS

The Sunday schools of Alameda will hold a joint rally at 3 o'clock tomorrow afternoon in the First Congregational church at Central avenue and Chestnut street. The Baptist, Christian, Episcopal, Congregational, Presbyterian and First and Santa Clara Methodist Sunday schools will take part. The rally is arranged under the auspices of the Alameda Sunday School Association.

If the weather is favorable the members of the various schools plan to march in a body to the scene of the rally. Rev. Earle Cochran, pastor of the First Presbyterian church, will be the speaker of the afternoon.

A friendly competition between the schools for a record attendance at the meeting will be one of its features. The schools will also vie with each other in the heartiness and enthusiasm with which each will sing its favorite song. There will be other musical and literary numbers on the program. The public is invited.

EVERY CITIZEN URGED TO GO TO CHURCH SUNDAY

That every citizen, whether he be a member of the church or not, should attend church tomorrow, in observance of Armistice Sunday, and of the approaching conference on disarmament, is teh contention of Rev. Francis J. Van Horn, pastor of the First Congregational church. To this end services of a patriotic nature have been arranged at the church, both morning and evening.

At 11 o'clock Rev. Van Horn's theme will be "To All Good Citizens," a sermon based on the call to prayer issued by the churches of America, and upon President Harding's call to prayer.

At 7:30 the theme will be "Protestant Prayers and Catholic Masses: Both for Peace." The discourse will be followed by a remarkable moving picture, "Alice in Hungerland," showing the far-reaching results of war and the imperative need for world peace.

On Thursday night a union service of prayer for the success of the Washington conference will be held at the church. Plans are being made to have as many churches as possible unite in the service.

Psychologist to Lecture Before Theosophy Club

Captain Max Wardall, lately of the A. E. F., will give a free public lecture on "Personal Power Through the Subconscious Mind" at 8 o'clock Tuesday evening, in the roof garden of the Pacific building, under the auspices of the Oakland Theosophical Society.

Captain Wardall formerly practiced law in Seattle and was one time acting mayor during one of the reform campaigns. He is a graduate of the University of Washington and studied psychology in the University of Sarbonne, France.

At the conclusion of the lecture Captain Wardall will organize a free study class. The public is invited.

S. F. Man to Speak At Piedmont Church

William K. Guthrie, pastor of the First Presbyterian church of San Francisco, will occupy the pulpit of Piedmont Interdenominational church tomorrow morning. His subject will be "The Sower."

The following musical program will be given in connection with the service:

Prelude, violin solo, Air on the G String (Bach); chant, "The Lord's Prayer"; anthem, "The Radiant Morn" (Woodward); offertory, violin solo, "Poem" (Fibich); postlude, "Toccata" (Dubois). Violinist, Miss Marian Nicholson; choral music, the Piedmont Quartet; organist, W. J. Trevorrow.

Baptists Sponsor Meeting Monday For Disarmament

BAPTISTS of the San Francisco bay district, through Dr. Henry Schenkofsky and Prof. J. W. Johnson, are arranging for a large disarmament meeting to be held Monday, November 7, at 4 p. m., at the Berkeley Baptist Divinity School, 2606 Dwight way. A committee has been appointed to draw up resolutions which will be read at that time, and a copy of which will also be sent to President Harding.

Bishop Edward L. Parsons of San Francisco will deliver an address on "Christian Faith and the International Situation."

FINAL PLANS FOR BAZAAR ARE LAID BY ST. ANDREW'S

Final arrangements for the bazaar to be given November 10, 11 and 12 in Liberty hall, corner of Thirty-sixth street and San Pablo avenue, for the benefit of St. Andrew's church, were made last night at a meeting held at the residence of the pastor, Rev. Lawrence Murphy. Women of the parish who are to have charge of booths at the bazaar were present.

The booths and the chairmen are as follows:

Emeryville booth—Mrs. C. J. Donovan, chairman; fancy booth, Mrs. Tessie Roberts, chairman; country store booth, Miss Theresa Leonard, chairman; candy booth, Mrs. May Hayes, chairman; refreshment booth, Mrs. E. B. Osterdock, chairman; kewpie booth, Miss Bernice Pardee, chairman; Alameda bell booth, conducted by Isle City Council, Young Ladies' Institute.

CHRISTIAN SCIENCE TALK.

Evangelist George Benner will give the second of a series of addresses on Christian Science at the big tent, Nineteenth street and Telegraph avenue tomorrow afternoon at 3 o'clock. In the evening he will give a gospel address on "The Divine Plan in the Present Age."

Evangelist E. R. Riddic will give an address on Ephesians on Wednesday and Saturday evenings at 7:45.

FELLOWSHIP FOR ALL WORLD WILL BE CHURCH TOPIC

"World Fellowship" will be the theme of Rev. Bernard C. Ruggles at the First Universalist Church in the Rose Room of Hotel Oakland tomorrow morning. This service will be preparatory to the week of concentration and harmony which will be arranged for the use of all attendants of the church during the disarmament conference in Washington.

Announcement will be made relative to Armistice Day services which will be arranged to help to focus the thoughts and prayers of all upon the end to be desired for the good of all nations.

Special music and a service of great inspiration and vital helpfulness will mark the observance of All Souls tomorrow by the Universalists. This will be the keynote to the study and prayer of the week, "The Welfare of all men and all nations."

Rev. Ruggles reports a remarkable convention of Universalist denomination in Detroit, Oct. 19-23. A Christ Crusade was inaugurated, looking to the deepening if the spiritual life of the whole church and to the putting of the Christ principles into daily life and into industry. Bishop Williams of Michigan, the notable Episcopalian, gave the Crusade his blessing in a notable address.

The Church of the Comrades, a magnificient Cathedral Memorial to the Universalist boys who fell in the World War will be erected in Washington. Ninety-five thousand dollars of the amount was pledged at the Convention.

The January meeting of the General Board will confirm a proposition whereby the First Universalist Church of Oakland will receive $12,00 if a similiar amount is raised by the local society. This local amount will be secured partly pledges made by interested friends in other parts of the country.

Pasior To Begin Fourth Church Year

Rev. F. Engebretsen will begin the fourth year of his pastorate at the First Norwegian-Danish M. E. church tomorrow morning. "Forward in the Name of the Lord" is the subject upon which he will preach the first sermon of the new year. In the evening at 8 o'clock his theme will be "Bringing Our Friends to Jesus."

The church chorus choir will sing "The New Song" by J. R. Sweeney and the male chorus will give "Judea's Hills." The male chorus and the stringed band have been recently organized under the direction of Mrs. J. A. Thompson and J. C. Marenssen.

History of Methodism in Oakland Is Told by Pastor

By REV. E. R. DILLE,
Pastor Emeritus First M. E. Church

[This is the first of a series of articles written by Rev. E. R. Dille, tracing the history of the various denominations in the Eastbay region.

The First Methodist church in Oakland was organized with fourteen members in 1861 by Rev. C. V. Anthony, and its first public services were held in the old Agricultural Pavilion, on Broadway, between Fourth and Fifth streets. The next spring, Rev. Dr. Wadsworth, pastor of the Presbyterian church, offered the use of the edifice on Broadway, near Thirteenth, which generous offer was gratefully accepted. The Sunday school was held in the sitting room of Pullan's Temperance hotel on Third street.

LOT PURCHASED.

In 1862, while Rev. C. E. Rich was pastor, he raised $200 for which a lot was purchased on the corner of Sixth and Washington streets, and the historic "Carpenter schoolhouse," for which Oakland had bartered her waterfront, was bought, removed to the lot and fitted up at a total cost of $525. This edifice was dedicated by Rev. M. C. Briggs, December 14, 1862.

The next year a new lot was purchased on the corner of Ninth and Washington for $1000, and a frame church erected with a seating capacity of 300, the whole property costing $7500. This church was dedicated by Bishop Clark in 1864.

GROWTH OF OAKLAND.

Oakland was now taking on a rapid growth, the completion of the local railroad making it a residence suburb of San Francisco. In 1875, during Dr. Anthony's second pastorate, the lot on Washington street was sold for $10,000, and one bought for the same price on the corner of Clay and Fourteenth. The old church was sold to the German Methodists, who removed it to Seventeenth street. The old building was used by them for many years and was only torn down two or three years ago.

The contract for the new church was let for $30,000, and ground was broken in June, 1875, but the panic of 1875 caused the enterprise to be halted for months, the church worshipping in Dietz hall, for which it paid $75 a month. Later E. W. Playter and others came to the rescue and the building was finished at a cost, including furnishing, of $44,000, and was dedicated December 21, 1876. The property was then estimated at a valuation of $50,000. It was sold in 1912 for $285,000 and with the proceeds the building on Twenty-fourth and Broadway was erected under the pastorate of Rev. G. W. White and was dedicated January 18, 1914.

During the pastorates of Drs. Bentley, Guard and Todd in the Clay street church, there was great material and spiritual advance; Dr. Coyle, who is still among us, and is the oldest of the three surviving ex-pastors, paid off the crushing debt of $17,000. During the 15 years' pastorate of the writer $52,000 was raised for improving the church building and the membership increased from 300 to 1150.

ELEVEN NEW CHURCHES.

Since the founding of First Church eleven Methodist churches, not including foreign speaking mission churches, have been organized, most of them swarms from the parent hive, for First Church has been a bountiful mother of children.

These churches are East Oakland (now Eighth Avenue), organized 1874; Centennial (now St. Paul's), 1876; Thirty-fourth Street (now Grace), 1888; Golden Gate and Twenty-fourth street, 1890; Shattuck Avenue, 1896; Fruitvale, 1899. In the last few years four other new enterprises have been started and are having promising growth and prosperity—Melrose, St. Andrew's, St. Stephens and Eighty-third avenue.

NEW ERA DAWNS.

Thanks to the enterprise and consecration of their people, and to the timely aid rendered by the City Church Extension Society and by the Centenary and the co-operation of First Church, a new era has dawned upon our younger churches and they are better equipped, better housed, better manned and better supported than ever before.

At this sixtieth anniversary a few figures will show that Methodism has kept pace with the remarkable growth of this city of homes, schools and churches. In 1861 we had one organization with fourteen members, no church property and the pastor received $615 salary.

In 1921 we have 12 churches, 2732 members, 3030 in Sunday schools, church property valued at $433,200. We raised for denominational benevolences last year $36,138, for ministerial support $25,500.

LARGE INCREASE.

The census of 1860 gave Oakland a population of 1549; that of 1870, 10,500 and at that rate of growth the population of 1881 was 2000. From this it appears that while our city multiplied 113 times in 60 years, the membership of the Methodist Episcopal church has multiplied 122 times.

The writer first knew the First Church here in 1873; only five survive who were members here then, among them Mr. and Mrs. George Miller and David E. Bortree. Among leading laymen of those early days, Judge Noble Hamilton, Dr. J. S. Adams, O. J. Backus, Baxter Booth, J. M. Buffington, J. S. and L. G. Burpee, D. B. Finch, E. S. Finch, C. M. Fulton, Elisha Higgins, M. S. Hurd, C. H. Holt, M. T. Holcomb, G. S. Keys, E. W. Playter, O. S. Orrick, W. H. Rouse, O. B. Smith, and many others who might be named. Mention should be made of the Associate Pastors who served this church, and have since achieved distinction in other fields. Rev. Paul Spencer has been for eleven years pastor of the Church of the Strangers, New York City; Willsie M. Martin, D. D., pastor of the Hollywood church, Los Angeles, one of the strongest churches on the coast, and Rev. W. C. Poole, now pastor of the American Church in London, successor to the Rev. F. B. Meyer in the most conspicuous "Dissenter" pulpit in London, wtih the possible exception of the City Temple.

Mention should also be made of the brilliant pastorate (1892-1897) of Dr. Alfred Kummer, who died in Oakland a few months ago.

The mother church of Methodism in Oakland, the "Old First," is at the very peak of prosperity along all lines today, under the pastorate of Rev John Stephens, who is just beginning the sixth year of a most successfull ministry here.

CHURCH LEAGUE.

The Church Women's League will hold its regular session Monday afternoon at 2 o'clock in the Y. W. C. A. auditorium. Rabbi Rudolph I. Coffee will give an address on "Women As American Citizens." All church women are invited.

PRISON WARDEN TO SPEAK TO FATHERS, SONS

J. H. McLafferty, local business man, and four-minute speaker during the war, will occupy the pulpit of the First Baptist church tomorrow night. Using as his subject "The Defense of American Ideals," he will speak of the coming conference in Washington on the limitation of armament, the Japanese question, radical doctrines instilled in the minds of the people and other problems which are facing the world today.

At the morning hour, 11 o'clock, Rev. E. A. Fridell, assistant pastor, will preach on "The Son Thou Gavest, Me," a sermon centering around the relationship that should exist between the father and son. Men and boys are especially invited to hear this sermon.

Tuesday night a Fathers' and Sons' banquet will be held at the church. J. A. Johnston, warden of San Quentin prison, will be the speaker of the evening.

MISSIONARY MEETING.

A reception in honor of May Leonard Woodruff, corresponding secretary of the National Woman's Home Missionary Society, and Miss Jean Cram, secretary of the National training schools, will be given, Wednesday afternoon, November 9, from 2 until 5, at the home of Mrs. Rolla V. Watt, 1 Baker street, San Francisco. All women interested in missionary work are invited.

Oakland Tribune

Supreme on Continental Side of San Francisco Bay

Established February 21, 1874
FOUNDED BY WM. E DARGIE

Member American Newspaper Publishers' Association
Charter Member Audit Bureau of Circulation.
Exclusive Complete Associated Press Service for Great Eastbay
Full United Press Service
International News Service
Universal News Service
Consolidated Press Association
Exclusive for Great Eastbay

The Associated Press is exclusively entitled to the use for republication of all news despatches credited to it, or not otherwise credited in this paper and also the local news published herein All rights of republication of special despatches herein are also reserved

TRIBUNE PUBLISHING COMPANY PUBLISHERS
R KNOWLAND . . . . President and Publisher
FORSTERER . Secretary and General Manager

Published every evening and Sunday morning Single copies Daily Edition, 5c, Sunday Edition 10c Back numbers Daily Edition, 5c and up, Sunday Edition, 10c and up

PUBLICATION OFFICE—Tribune building corner of Thirteenth and Franklin streets Phone Lakeside 6000 Entered as second-class matter February 21 1908 at the Postoffice of Oakland Cal. under act of Congress March 3, 1879

Subscription Rates By Carrier

One month	$ 85	Six months	$5 00
Three months	$2 55	One year (in advance)	$9 50

Subscription Rates By Mail Postpaid
United States Mexico and Canada

One month	$ 85	Six months	$5 00
Three months	$2 55	One year (in advance)	$9 50

SUNDAY EDITION, BY MAIL

One month	$ 50	Six months	$2 50
Three months	$1 50	Twelve months	$4 50

TO SUBSCRIBERS
Subscribers failing to receive their paper by 6 30 p m daily or 8 a. m Sunday will please report the same to the TRIBUNE Office by telephone (Lakeside 6000) and a special messenger will be despatched at once with a copy of The TRIBUNE

SATURDAY, NOVEMBER 5 1921

PREMIER HARA'S MURDER

The death yesterday at the hand of an assassin of Premier Takashi Hara is a heavy loss to the Japanese government and people. He was bringing his country and its government into progressive and modern ways as rapidly as considerations of safety would justify Such statesmen are the most valuable in any country.

Premier Hara was a rational, intelligent, well educated progressive. He was a journalist of distinction in his own country, whose special qualifications had been recognized by his contemporaries in other countries He was lieutenant and colleague of Prince Ito, assassinated at Harbin in 1908. Then Prince Ito headed the progressives and liberals of Japan and led them into safe limitations. Mr. Hara, having been educated in the political school of Prince Ito, was naturally to show that wholesome conservatism desirable in a period when a people is in the phase of transition from one political, social and mental order to another.

Thus Mr. Hara was attached soundly to the traditions and habits of thought of the old Japan, but an earnest supporter of modern reforms which in his opinion could be adopted without completely uplifting the anchors of established order and casting his people adrift amid the shoals of experiments the adaptability of which had not been demonstrated.

Such a leader achieves real progress. He is able to go further and faster than the most radicals of the radicals and is able to preserve what is worth keeping more efficaciously than the thoroughgoing conservative. Mr. Hara's judgment was good. He knew the capacity of his countrymen, and, while his policies often displeased the radicals and ultra-conservatives, he is judged with very few mistakes.

Such a statesman, such leadership, was not only a great asset to Japan, but was also an advantage and good fortune to all nations where the prevailing aspiration is to go ahead. Regret in foreign countries over the loss of Mr. Hara is genuine and finds something more than a mere sentimental basis.

The effects of Mr. Hara's murder will speedily become apparent. It may be expected that a policy of more severe and repressive watchful waiting will be applied to Korea. It may entail a significant change in the personnel, if not the program, of the Japanese delegation to the conference on the limitation of armaments.

Two of the leading men of the government and the most influential in public affairs of Japan are now in the United States. They are Prince Tokugawa, president of the House of Peers, and Admiral Baron Kato, minister of Marine. Certainly the emperor and elder statesmen would prefer the presence of Prince Tokugawa in Tokyo at this time to join the deliberations necessary to the formation of a new government ministry, and Admiral Kato, were he at home, would be a strong candidate for the premiership.

STRONG PLAYS LACKING.

Mr. E. H. Sothern, the noted actor, and his talentally gifted wife, Julia Marlowe, have again given up other dramatists and turned to Shakespeare's plays. In announcing his plans, Mr. Sothern made this statement:

"We have long been searching for an American drama of significance and importance. Not necessarily a poetic play, it must be of the solid substance than any it has been our fortune to find."

This is a discouraging viewpoint, but plainly it is justified by the record. Dramatists and critics will hotly challenge Mr. Sothern's implication, but what have they to offer to refute it? There have been "strong" plays, dramas that reflected with winning accuracy and force certain phases of American life, but they have not survived very long. Plays like Mr. Charles Klein's "Kindling" have made a most favorable impression, but their life has been short. Shows like "Lightnin'" have had great runs, but largely due to the charm and personality of an actor like Frank Bacon.

Drama telling a great message of human life and condition or depicting a profound tragedy, have been few and far between, largely because the provocation has been scarce. David Warfield, by his inimitable acting, has given vitality to plays which otherwise would be stored away in the closet of cherished memories. But great drama, the poetry essential to drama the immortal theme, has not been created in America.

It would be interesting to hear Mr. Sothern's opinion on the reason for the paucity of strong American plays. Perhaps he would say that it is due from the variable emotionalism of the people and the frailty of poets and dramatists to resist the temptation to try to serve the emotionalism of the hour And perhaps he would have the courage—we are sure he would—to charge a large share of responsibility to producers who insist upon serving the popular taste of the hour with the minimum of expense.

Nearly every play is written and all are produced with an eye on box office receipts, of a quick turnover and large profits. Consequently they miss entirely the goal of permanency, or preserving "staying strength"

Mr Sothern's lament probably will be heard until a strong American play is the *accident* of some dramatist and producer trying to construct a good drawing card

A FREEHOLDER'S REPUDIATION

Quite naturally and not altogether unexpectedly one of the members of the freeholders committee that drafted the proposed charter to be voted on at the election on November 15 has publicly announced his opposition to the document he was induced to sign and is urging the people of Alameda county to defeat it. He is Mr. Lewis A. Hicks of Berkeley.

It is timely to record, also in this connection, that Mayor Bartlett of Berkeley, who stood in with the original agitators of the proposed charter, has longer refused to give his countenance to support of the scheme

Mr. Hicks has the forthrightness and courage, after full examination, to repudiate the charter. He finds that it means county division. He finds that under no circumstances can it benefit the city he represented, or any other section of the county, if adopted. THE TRIBUNE believes these to be the motives of Mr Hicks and gives him full credit for them

But it cannot ignore the fact that his stand against the charter fits snugly into the statement of the Mayor of Berkeley, at the time the election of a freeholders committee was pending, that the situation was resolving itself favorably for the hopes of certain Berkeley citizens; and also with THE TRIBUNE'S warning that the proposed charter plan would serve exactly the long standing scheme of certain citizens of Berkeley to set up a separate city and county.

The charter having been submitted, and the law providing that in the event only Oakland approves the charter and decrees separation from the remainder of the county, Berkeley can set up her separate city and county, we find the Berkeley freeholder abandoning the charter.

We come back, then, to the solemn warning of THE TRIBUNE that the whole movement was a scheme of major county division, under which certain self seeking interests in Oakland had joined with the separatists of Berkeley to carry out the plot of county division.

The only way to defeat this unutterably vicious and incalculably harmful undertaking is for Oakland to vote down the new charter scheme at the first opportunity on November 15.

There is a rule against jewelry in Sing Sing penitentiary and the other day keepers filed a wedding ring off the finger of a prisoner who had been sent up for bigamy. If the mutilated ring will be given back at the expiration of the man's sentence it may still possess value as a souvenir of warning.

One actuary of an insurance company declares that in fifty years the average age of man has gone up ten years and recalls that in Massachusetts recently a man died at the age of 165 years. Obviously there should be a reduction in the cost of life insurance.

EDUCATION—FOR WHAT?

Enrollments in American colleges were greater this year than ever before. The facilities of our schools are so taxed that new limits are being set up. Almost a stampede for education, the casual observer may assume

But these young men and women who hammer so numerously at the doors of learning do not seek precisely what the student of a generation ago received. A great proportion of them are in quest of technical and professional diplomas. These are not much concerned with "broadening their minds" They are, in a very real sense of the term, there for business

There can be no objection to intensive training for specialized pursuits We need skilled doctors and lawyers and engineers. But the question arises whether exclusive study in one's chosen work is, after all, what we mean by education. President Angell of Yale thinks not In an address delivered at McGill University he urged that we should "not fail to take advantage of the lesson the Germans taught us" and that we must "distinguish between education which is merely technical" and the kind that is called cultural.

Henry Adams complained of the teaching current in the colleges in his youth on the ground that it inadequately prepared one to understand the modern world He wanted an education designed to fit the pupil intellectually for a changing environment. His brother, Brooks Adams, went so far as to predict that specialization would go on until there were none educated in that broader direction necessary for administering the affairs of an increasingly complicated society We were destined, he thought, to know much about machines but little about man.

Many a collegian today is in a hurry to get on in the world, not to indulge in the criticisms of civilization that, to Henry Adams, were education. He wants to pocket his diploma and bid study good-by. He hasn't much time for it.—New York Sun.

NOTES and COMMENT

The resignation of Chief Justice Angellotti was foreshadowed. This makes three resignations from California's highest legal tribunal within quite recent times, and for the same reason Those relinquishing such high and honorable position found it necessary or desirable to make more money

* * *

Colonel Harvey has been speaking again and has advised a British audience that a triple alliance of England France and the United States is impossible What is possible, however, is that the Colonel has again laid himself open to criticism by declaring governmental policies What he says may be true without there being diplomatic propriety in his saying it

* * *

The looting of the mails continues The most recent instance at Los Angeles is most spectacular A mail truck was robbed and the driver handcuffed to a wheel of the vehicle It is now seen that a guard with a gun would have added to the effectiveness of the equipment, and if there were considerable values in the sack it would seem to have been possible to see it before instead of after

* * *

The suit against the man Riker who poses as a conductor for the Perfect Christian Divine Way, should be illuminating to those persons who are beguiled by these new routes to heaven The suit has been instituted by a man who claims that Riker absorbed his farm in the scheme that he has for showing the divine way Incidentally, the San Francisco grand jury has indicted him, which could be accepted as a further illuminating disclosure in the matter

* * *

Editor Leake of the Woodland Democrat continues unreconciled 'For more than eight months the Republicans have been in control of every department of the government and yet no decisive action has been taken in the matter of reforming the tax laws A Republican congress has signally failed to redeem its promises'

* * *

The elimination of another Arbuckle witness appears to have been achieved The public is more or less prepared to find that the case has disintegrated till the prospect of any thorough trial is not very bright But there is a big film question behind it all that may not be so easily managed

* * *

That Americans going abroad no longer have to prove that they have paid their income tax is one of the irritating requirements resulting from the war that has been abated It isn't a great matter, perhaps, but any movement back toward that time when Americans could take a step without having to reckon with a Federal law or rule is welcome

* * *

The Medford Mail-Tribune is reminded that autumn is here 'This is the season of the year when turkeys that lived all summer on grasshoppers are advertised as fowls that subsisted entirely on chestnuts and pure cream for the Thanksgiving trade"

* * *

There will be no knock-over surprise that Senator Reed backs up Senator Watson in the charges that United States soldiers have been hanged in France Indeed, it may be a surprise that he did not spring the sensation himself if he had knowledge of it, or even merely guessed at it Anyhow, it is a ruction to his liking, and it may be expected that he will figure raucously in whatever proceedings ensue.

* * *

An interesting educational item from Walla Walla is the account of the discovery by the principal of the high school of a porcupine under his desk. This is a variant of the old student trick of hoisting a cow to the belfry, but it is somewhat belated And it is not absolutely intellectual

SPIRIT of the STATE PRESS.

A man married in Los Angeles two years ago has been disclosed a fugitive mail robber The marriage was performed at the home of a minister and the minister's family were the witnesses. Here we have a typical case of the irresponsibility of many ministers in performing marriage ceremonies. Neither the minister nor any of his family knew either the bride or groom.—Atascadero News.

Hansen & Orloff, local dairymen, are receiving large shipments of dried beet pulp from the American Sugar Company at Oxnard. Several carloads of this stock feed will be used More than 600 cows are milked daily at the various dairies of Hansen & Orloff near town, and the milk is shipped to the bay cities.—Pleasanton Times.

For every four persons in Kern county there is one automobile. Or, to be more accurate, for every 3.8 persons there is one automobile. Which makes the largest percentage of cars, compared to population, of any county in California. And the figures do not include trucks or motorcycles.—Bakersfield Californian.

California doesn't always pad the figures sent out from the State. That Sacramento cyclone reported at first to have wrought $150,000 damages was promptly cut back to $17,000 the next day. Other bulletins will greatly reduce this figure. — Red Bluff News

---

An old-time tourist guide, printed in 1874, is brought to light by M. E Hill, Southern Pacific brakeman. Here's one of its hints to travelers: "Before starting out provide yourself with at least one-third more money than your most liberal estimate would seem to require." That holds good today, as travelers will vouch for.—Modesto News.

THE NEXT IMPORTANT RATE ADJUSTMENT.

MACAO.

CIDADE DA NOME DE DEOS: NAO HA OUTRA MAIS LEAL, Oct 23.—Telegraph editors are reasonably shock-proof, yet a date line like the above might arouse curiosity, if not consternation when the bill for cable tolls rolled around. Yet it would be accurate enough, according to a bulletin from the Washington, D C, headquarters of the National Geographic Society For that is the corporate name of the Monte Carlo of the Orient, where despatches, more modernly dated, "Macao," tell how the Southern Chinese government is trying to break up opium smuggling and church lotteries in this Portuguese city Macao's longer name means, City of the Name of God, most loyal of the colonies"

"From all the controversies raging around the baker's dozen foreign holdings on China's coast, modest Macao has remained immune until the Canton regime recently endeavored to 'clean-up' this first European conquest in China, perhaps with the added political motive of thereby insuring Portuguese recognition of the Sun Yat-sen regime," the bulletin continues.

"Not only is Macao the site of the first European claim staked out on Cathay's coast, but it has cultural ties with Europe closer knit than the political relationships of controverted areas to the north. It contains the oldest ruin in China that is associated with Europe, and the tamarind and banyan shade the gardens where the Portuguese Chaucer, Camoens, composed half of 'The Lusiads,' one of the half-dozen of the world's great epics

"Inevitably, too, one associates the location of Macao, on a scant three-mile peninsula jutting from an island in the delta of the Canton River, below Hongkong, with that colony of Portuguese-Americans on the very tip of Cape Cod, made famous by Joseph Lincoln. In Macao, as in Provincetown, and at Goa, on the west coast of India, it seems as if the Portuguese had left the very edge of Europe and all but missed landing on the headlands of other continents But if history did not record the lasting debt that Europe owes to Portugal for reaching out to every quarter of the globe, Camoens, here at Macao, would have left in his immortal epic a noble monument to Vasco da Gama and other heroes of Lusitanian caravels

"Once in Macao, the traveler may remain to contemplate an out-of-the-way shrine of European history. But that is not why most folk board the daily boat from Hongkong to go there. It is a summer resort for the Cantonese, because of its exposure to the cooling monsoons in midsummer. Opium smugglers and gamblers, in recent years, have loomed large among its transients. Formerly the Chinese coolie traffic also had a headquarters here. Within a century its water may have warranted the characterization of one traveler, who called them 'the most dangerous waters of the world from a police standpoint,' and added 'a river trip is spiced with the risk of piratical attack.'

"Present-day Macao is not marred for the casual traveler by either its flair for fan-tan or its opulent opium industry. The latter is shipped away to wreck its havoc; the former brings the bizarre and the adventurous From an airplane the mile-wide tongue of land between the two rocky hills that mark its boundaries is splotched with brilliant colors, radiating from the tile roofs of its blue, green, red and yellow houses.

"He who lands on a steamer is captivated by its blend of Portuguese and Chinese people, by pagoda and western church, and when the summons of hunger leads him to a hotel that has been called the cleanest and most beautifully situated in the Orient, the contrast persists. He may order the famous Portuguese Colares with his yellow water chestnut pastles, and choose either ultra-occidental game dinners or pudding of coagulated duck's blood and sugar-preserved bamboo shoots. There are but 4000 Portuguese resident there, but they represent a four-century impress their nationality has made upon the total population of about 75,000.

"After dinner the visitor may stroll along the Praya Grande, both the Broadway and the Riverside Drive of Macao. Having shopped and slummed, he finally will be led to catch the deeper romance of the city in the grotto where other poets have carved lines of praise to the one-eyed soldier poet who wrote the glory of farthest west Europe on an island of nearly farthest east China, and among many adventures besides, was shipwrecked on his way to Lisbon and swam ashore clutching some five or six cantos of his poem."

JUST FOLKS: By EDGAR A. GUEST

DECISION

They shall not write in future years
That we forget our women's tears!
Of us it never shall be said
That we were faithless to our dead!
We that have conquered for the truth
Shall pass that glory to our youth.

Shall we who once have done our best
Now falter at another test?
Shall we whose glorious sons have died
In Freedom's cause, now turn aside
And fail in faith and sacrifice—
Which always have been freedom's price?

Stand fast, wherever you may be,
For God and home and liberty!
Stand fast, nor falter now nor swerve.
No selfish interest you serve!
To all they died for now be true.
God knows we still have work to do!
Now for the glory of our race,
For home and all its tender grace,
Your children's laughter and your toil.
Your right to own a patch of soil,
Be ready when shall come the call
To serve the Flag, lest it shall fall.

We'll fight sweet Freedom's battles still!
No traitorous tongue shall shake our will!
Free men have placed our Flag in air
And Free men long shall keep it there.
We must not write one shameful page
To stain the lustre of our age.

(Copyright 1920 by Edgar A. Guest.)

TODAY 20 YEARS AGO

A portion of the French fleet is reported to be in Turkish waters as the latest development in the relations between France and Turkey.

President Roosevelt cast his vote at Oyster Bay today.

The board of education has decided to reopen the night schools for a period of two weeks.

A large vote is being polled in the San Francisco election, it is reported.

CARUSO STOPPED THE MUSIC.

Enrico Caruso said at a dinner in New York: "In my youth in Naples I once took part in some amateur theatricals at the Bertolini Palace hotel—in the fine, large hotel salon, you know, with its outlook over the bay and islands.

"The hotel orchestra, a very good one, had a great deal to do in our drama. At one point it had to play a very lovely selection, in the midst of which I was to rush in, hold up my hand and say in a shocked, heart-broken tone:

"'Stop the music! The queen is dead.'

"Well, the evening of our performance the orchestra outdid itself. I never heard it play more passionately, more beautifully. But as for me, I was very nervous, and when I rushed in and held up my hand the words I shouted in my confusion were:

"'Stop the music! It has killed the queen."—Milwaukee Journal.

WHAT IS DOING TONIGHT.

Carnival of Nations, Berkeley.
"The Woman He Chose," benefit movie, Auditorium.
Oakland Rebekahs meet
St Peter's Episcopal church benefit Christmas sale.
Danish club gives dance, Danish hall.
"The Great Adventure," Wheeler hall, U. C
Xaverian club dance, St. Joseph's hall, Berkeley.
Dedication of the Boulevard Theater.
Community night, Prescott school.
"All-of-a-Sudden-Peggy" presented, Porter school, Alameda.
St. Joseph's benefit bazaar.
St. Paul's English Lutheran church program.
Querculi club ball, Golden Gate Library.
Orpheum—Vaudeville.
Fulton—The Sign on the Door.
Century—Koo-Koo Birds
Pantages—Revue La Petite.
Columbia—The First Born.
State—Nell Shipman.
American—Betty Compson.
Franklin—George Arliss.
T & D—Pola Negri.
Broadway—The Woman God Changed.
Arcadia—Dancing.
Majestic—Dancing.
Lake Merritt—Boating.

EVENTS FOR TOMORROW.

"The Woman He Chose," benefit movie, Auditorium, afternoon and evening.
Fall rally of Alameda Sunday school association, First Congregational church, Alameda, 3 p. m.
Half hour of music, Greek Theater, U. C., 4 p. m.
Jewish Mothers give benefit dance, Aahmes Temple, evening.
Berkeley Piano club program, 3 p. m.
Vesper services, Mills College, 7 p. m.
Contra Costa Hills club hikes to Tamalpais.
St. Joseph's benefit bazaar.

INSURING BOOZE CARRIERS.

Insurance of automobiles against accident, fire or theft comes properly under the head of legitimate business, says the Atlanta Constitution, but for insurance companies to insure cars against confiscation for violation of the prohibition laws is obviously improper, if not actually criminal. The commissioner of corporations in Arizona a few days ago ordered all insurance companies doing business in that state to abandon this line immediately and to cancel all such policies in existence.—Portland Oregonian.

OLD JOHN'S ALIBI.

Old John Ruddy of the White Horse still says he would take more interest in his business, but the law won't let him.—Arkansas Thomas Cat.

About YOUR HEALTH

Why One Man's Food Really Is Another's Poison

By ROYAL S. COPELAND, M. D.,
Commissioner of Health,
New York City.

We have so many cells and fibers, so many different tissues, that it is not strange, perhaps, that a different disease may manifest itself in almost endless ways This is particularly true of the effect produced by food poisoning.

A given poison may affect the nervous system of one person, the muscles and joints of another, the digestive system or the skin of a third

The proteid substances are usually the offenders, for instance tainted or spoiled meat of any sort, fish, pork, shell-fish and wild game Overripe mushrooms are a frequent cause of such a disability

It is not uncommon for a person to be susceptible to the effect of certain foods One particular food may cause trouble whenever it is taken Cream or eggs or oysters—indeed, almost any food may be the offending substance.

There seems to be a natural weakness, or what the scientists call an "idiosyncrasy" on the part of some persons This is best expressed in the old saying

"What is one man's food is another man's poison"

Experts in the various diseases in which an eruption of the skin is one of the symptoms are frequently puzzled to decide exactly what the trouble is Since typhus fever has been threatening the country, it has required careful study to determine whether the eruptions found on the skin of certain patients were due to typhus or to food poisoning. This may make you wonder, but nevertheless it has been a not infrequent experience

Usually the skin symptoms appear very soon after the doubtful food is eaten. No particular form of eruption is met. It may take the form of general redness of the skin, of hives, of great swollen areas, of tender spots or of great itching

There may be nausea, vomiting, fever, convulsions, diarrhoea, twitching of the muscles and even unconsciousness.

Similar general and skin symptoms may be found as a result of so-called auto-intoxication, or in the course of certain diseases like diabetes.

Some drugs cause skin eruptions and symptoms not unlike food poisoning. The iodides and bromides, quinine, some of the coal tar products, chloral, arsenic and other drugs taken for their medicinal effects may produce these symptoms

In the treatment of the skin symptoms due to food poisoning, it is important to empty the stomach and bowels. Warm salt or soda solution will cause vomiting Salts or some other laxative will clear the intestinal tract. An enema will be useful.

The patient should be put on a restricted diet for a few days Lots of water, vichy and milk should be taken

If there is much itching of the skin, soda solution may be freely employed. A splendid local application is hydro-sulphite of soda, two cupfuls dissolved in enough water to cover the body—about one-third of a tubful.

Study should be directed toward discovering the exact article of food responsible for the trouble. Then it should be permanently eliminated from the diet.

HAREM LADIES EMERGE.

Never since Mahomet married his old tartar of an employer have the women of the harem been as much in the public eye as they are in Egypt today.

Shopping, walking, motoring and driving (in open cars and carriages) and at the races they are as much in evidence as their unveiled sisters.

The veil of today is for the pretty ones as flimsy as the excuse on which it is discarded. Thinnest tulle or georgette suffices. More conservative women stick to heavy opaque silk or crepe de chine; but I have heard it whispered that these are perhaps a year or two on the shady side of 25, the age beyond which the Egyptian beauty tends to overripeness.

Islamic custom and tradition which enjoin the veiling of the face is silent on the subject of the feet and ankles.

Humbler Moslem women still trail their voluminous wrappings in the dust, but the harem lady displays smart shoes and stockings when she walks abroad.

I was at a concert the other day with a bevy of them, all daughters of noble Egyptian houses. Each one changed her seat at least ten times. They were overpoweringly scented. Their chatter drowned the soft notes and filled in all the singers' dramatic pauses

In the amount and the kind of jewelry they wore they showed how little they are removed in matters of taste from the Bedouin bride, such as I have seen in the jewelers' bazaar of Damascus with fifty English sovereigns strung among their tattooed foreheads like a pony's browband

In diet they are still flappers. Pastry cooks and confectioners make their fortunes in Egypt. In literature they have not advanced beyond the flimsiest French novels In music they are still in the grip of "Czerny's 101 Exercises." Yet in the last year or two they have not hesitated to plunge straight from the harem into politics.

Few more pathetic sights could be imagined than that of a middle aged and conservative Egyptian politician interviewing a deputation of Egyptian "suffragettes." They call themselves "The Future Mothers of Egypt," though a cynical politician friend of mine who has suffered from their attentions tells me that half the deputation that waited on him were too young to be thinking of such things—and the other half would have to hurry up.—Alexandria Correspondence London Mail.

FIVE LEASED WIRE NEWS SERVICES
ASSOCIATED PRESS Exclusive in Alameda County UNITED PRESS-INTERNATIONAL NEWS—UNIVERSAL SERVICE—CONSOLIDATED PRESS (More than all other newspapers combined)

Oakland Tribune

Exclusive Associated Press Service — United Press International News Service

THE TRIBUNE IS DELIVERED TO YOUR HOME EVERY DAY IN THE YEAR FOR ONLY 85¢ A MONTH

VOLUME XCV — OAKLAND, CALIFORNIA, SATURDAY EVENING, NOVEMBER 5, 1921. — B — NO. 130.

MAYOR CALLS FOR PLAN ON BOULEVARD

Baccus Asked to Draw Estimates for Construction of An Embarcadero Along Entire Line of the Waterfront

The first step toward the construction of a new embarcadero and boulevard along the entire eastern waterfront from Oak street to Fruitvale avenue was taken today, when Mayor Davie sent Commissioner Baccus of the street department a communication asking that the street officials prepare plans and make estimates for the improvement.

The action is the result of constant complaints about increased traffic along the Twelfth street dam, where every vehicle going eastward from the center of Oakland must pass.

TWO-FOLD PURPOSE.

According to plans announced by city officials some time ago, the proposed highway which would take the traffic pressure off Twelfth street would run behind the auditorium, possibly along Eighth street, and then swing toward the estuary, providing not only a scenic boulevard but better street communications to East Oakland docks.

It is admitted that the project may not materialize for a long time, but the mayor asserts that it must be done ultimately and "we might as well make plans now."

His letter says:

The constant increase in traffic between the East Oakland harbor front and other parts of our city necessitates consideration of providing additional facilities to relieve the situation. At present all of the traffic is obliged to move via Twelfth street and over the Twelfth street dam, and adds to the traffic congestion at Twelfth and Broadway.

MOST LOGICAL METHOD.

It has occurred to me that the most logical method of handling this traffic will be in the construction of an embarcadero along the entire eastern harbor frontage south of the railroad from Oak street to Fruitvale avenue. This would take care of the many industries located within that area and which have a steadily growing traffic.

Will you please have the Engineering Department prepare plans and an estimate on an embarcadero such as I have suggested above? I feel that it is a most necessary improvement and one which, upon completion, will provide relief to this very valuable industrial section of our city as well as providing for the expansion of industries which is sure to come in this location.

Berkeley May Have Community Hotel

Architect's plans for proposed new hotel, to be known as the New Shattuck, to be located near University of California campus. The structure would be operated on the so-called community plan, the building having one immense wing given over to women guests and the other to male guests. Its equipment would include open-air swimming tanks, bowling alley, ballroom, club-rooms on each floor and a cafeteria. It would cost $1,800,000 and require one year to build. Adoption of the hotel's plans was announced today.

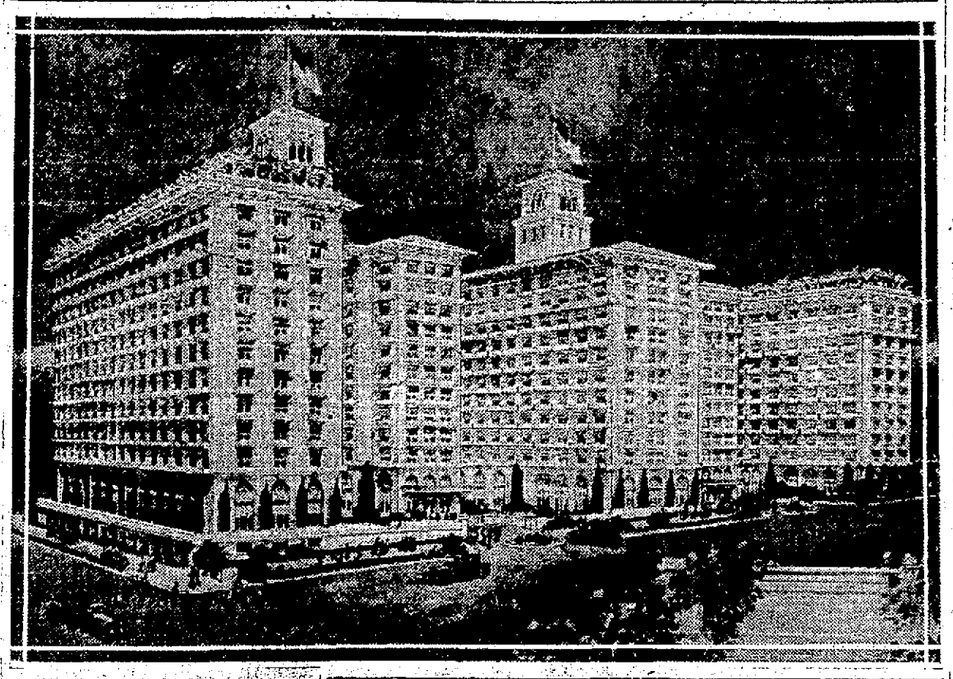

1000 ROOM U. C. HOTEL IS PLANNED

Community Building, Designed Especially for Students, Will Cost $1,800,000, Those Backing Plan, Aver

Adoption of plans calling for the construction of a proposed ten-floor, one thousand room hotel, to be known as the New Shattuck, to be fornia campus in Berkeley, was anfornia campus in erkeley, was announced today in a statement issued by those behind the project. While several sites are under consideration that most likely to be selected, it was said, is at Hearst and Euclid avenues.

The proposed structure will be built and operated under the so-called community plan which has met with success in the east, and will be designed to modify the housing shortage in the college city, particularly as it affects students.

The hotel will be equipped to care for 1000 guests and will include open-air swimming tanks, roof gardens, a large ball room, a bowling alley, a theater and a club room on each floor.

SEXES ARE SEPARATED.

One of the unique features of the hotel will be its wing construction. Under this plan the big edifice will have two wings, one given over to feminine guests and the other to men. The dining service will be cafeteria style.

The proposed hotel, it is pointed out, will not only relieve congested living conditions, but will meet adequately a big economic and social need felt by the students.

The construction date is to be announced later. It is estimated it will require one year to erect the building and that the services of 3000 men will be needed during its construction. The estimated cost of the proposed hotel will be $1,800,000.

SWINNERTON IS PRESIDENT.

A. B. Swinnerton of San Francisco has been elected president of the hotel, while H. E. Manwarning, manager of the Palace hotel in San Francisco, is to be directing manager.

The project is being financed by the sale of preferred stock. Eastbay district residents already have subscribed to more than $100,000 in stock, according to Swinnerton. He said:

"The entire project is to be financed by the sale of stock. We find public response has been prompt and marked, particularly among those who have sons and daughters attending the university or who expect to send their sons and daughters to the college.

"The officials of the University of California have approved the project."

Among those who are backing the venture are Swinnerton, G. A. C. Applegarth, architect of the proposed building; Charles Virden, head of a large packing concern, and A. Harris, San Francisco business man.

CLASS PLAY OF JUNIORS PROTESTED

Conflict Over Distribution of Prom Bids Spreads to Point Where Demand Is Made for Coach Resignation

BERKELEY, Nov. 5.—The irrepressible conflict in the junior class of the University of California, which first centered about the choice of plays for junior day, then about the distribution of tickets for the Junior Prom., the annual class dance, has now reached the point of a demand that the coach, Reginald Travers, for years a well known figure in theatricals about the bay, resign his position.

The demand, voiced in a resolution of a committee of the class, has been withdrawn and Travers is proceeding with the rehearsals. Members of the committee declared the withdrawal was due to the impossibility of securing another coach in time for the production.

NEW BID DISTRIBUTION.

Another class meeting resulting in more or less discord, was held last night to discuss the recommendations of the affairs committee which abolished all privilege in the distribution of bids for the Junior Prom. The members of the class, after many interruptions by upper classmen to gain order, voted to abide by the ruling of the senior committee, and a new distribution of bids will be held early Monday morning.

The row about the farce comedy which will be presented on the morning of November 12 has now taken the attention of the factions. Charges have been made against the committee which selected the play that favoritism was shown in the selection and the author has demanded the withdrawing of his comedy.

COACH IS CRITICIZED.

Travers, who is coaching the play, came in for his share of the fighting when it was declared to the juniors that the selected farce was being "side tracked" and that the "curtain raiser" planned to accompany it was gaining the greater share of the coach's direction. At a special meeting of the committee handling the plays, it was voted that Travers be asked to resign. A later discussion of the situation was held with Travers, however, and the students withdrew their request. They alleged lack of time to secure a new coach reason.

Although the juniors are united upon the proposition of having one Prom. on November 12, half of the class has declared its intention of going to a Prom. to be given in Hearst Hall, and the others plan to go to Harmon gymnasium. It was voted to have dancing in both halls.

Couple Married 40 Years, Divorced; Reunited at Altar

BERKELEY, Nov. 5.—A happy bride and bridegroom are Mr. and Mrs. Charles J. Parmenter today.

The ceremony which reunited them was performed yesterday afternoon at the parsonage of Rev. Frank K. Baker, pastor of College Avenue M. E. Church.

"This time it is for keeps," say the aged couple, who after forty years of married life were separated by court decree four years ago. Parmenter is 66 and his wife 65.

The same gold band which Parmenter placed on the hand of his bride back in Missouri 1878 was used again yesterday. For the present the Parmenters will live at 2514 Bancroft way.

OBENCHAIN ASKS TO QUASH MOTION

LOS ANGELES, Nov. 5.—Ralph Obenchain today asked Superior Judge Reeve for permission to withdraw the motion to dismiss the charge of murder against his divorced wife, Madalynne Obenchain.

Obenchain said that the decision had been reached at a conference between himself and Charles Erbstein, also of the defense counsel.

Erbstein made the original motion, basing it on the technical point of law that Madalynee had not been brought to trial within sixty days after indictment, as required by the criminal code.

Deputy District Attorney Charles Fricke objected to withdrawal.

"We protest against any matter pertaining to the Kennedy murder cases being settled out of court," he said.

Judge Reeve suspended decision on Obenchain's request until Monday.

ALAMEDANS IN PERIL OF SUFFOCATION

Couple and Small Childre Retire With Power Goin On Electric Iron; Smok Fills House, Chokes Fou

ALAMEDA, Nov. 5.—W. L. Cosp and his wife narrowly escaped suffocation early this morning when a electric ironer caught fire in the home. The machine had been le going when the couple retired wi their two small children. The cove ing of the machine soon becam overheated and caught fire.

Mrs. Cosper was awakened wh she was almost strangled by t smoke. Thinking that the house w on fire she shook her husband, b he was almost unconscious from haling the fumes and it was w difficulty that he was restored. T gether the two carried the childr to safety and then an alarm w turned in.

The damage to the building w slight, except for the smoke whi filled the home.

AMERICA SHOULD LEAD WORLD UP, AUTHOR ASSERTS

BERKELEY, Nov. 5.—"The small nations of the world must have an example which will guide them to economic stability, peace and prosperity," Francis Hirst told the students of the University of California yesterday, "and America and England should join to set such an example."

"I place a different interpretation upon Washington's farewell address than do those who declare that its solo purpose is to warn against the formation of entangling alliances," he said. "I may quote Washington's own words for the statement that we should 'look forward to the time when the United States as a great nation shall give an example for the world to follow.'"

"Patriotism need not be displayed in the hatred of other nations," Hurst stated. "The world ought to work as a unit for a larger patriotism which will embrace all mankind."

"Good government should be a religion of every good citizen, and we must look to the moral and political needs of our countries before true liberty can be established. I fear that true liberty does not exist in either England or America at this time."

Hirst was editor of the Economist in London for 17 years and is the author of several books on subjects of political science. He is giving a course in economics at the university this year.

New Wage Board Maps 'Open Minded' S. F. Survey

SAN FRANCISCO, Nov. 5.—An immediate and "open-minded" survey of labor conditions in this city, insofar as they affect the different labor union organizations involved, is to be made, it is announced by the new wage board which held its first formal meeting here yesterday. It is composed of Archbishop Edward J. Hanna, H. U. randenstein and C. F. Michaels.

The board, unlike a former wage board, will be concerned only with wage conditions and will not have any jurisdiction in matters affecting working canditions and other disputed points. Commencing next Monday afternoon, daily hearings will be held by the board at the city hall. These meetings will be held until all the crafts and employers have submitted their probems.

The following crafts have been invited to appear before the board at its Monday meeting:

Asbestos workers, bricklayers, bricklayers' laborers; cabinet workers, in shop; cabinet workers, outside; carpenters; carpenters-improvers; cement finishers; concrete form carpenters; concrete form laborers; composition floor layers; composition floor helpers.

Yesterday's preliminary meeting was attended more largely by employers than by employees, although three union representatives did attend. Prominent in the gathering were Charles W. Gompertz, president of the Builders' Exchange; Leslie Burkes, secretary of the San Francisco Real Estate Board, and S. G. Jackson of the Oakland Builders' Exchange.

The importance of speeding construction work was the theme of addresses delivered last night before the Contractors' Association of Northern California and the General Contractors' Association of San Francisco by W. O. Winston, Minneapolis; F. L. Crawford and D. A. Garber, New York, representatives of a mission created by Secretary of Commerce Herbert Hoover. The three visitors are nationally-known contractors and are making a survey of building conditions throughout the country.

Approximately 90 per cent of the members of unions that were disorganized as a result of joining the so-called rank and file movement, have enrolled in the new unions, it is announced by officials of the Building Trades Council. The international officials of the carpenters were forced to cancel the charters of several local carpenters' unions because they refused to sever connections with the rank and file.

With the abolition of the original charter a new one was issued and members enrolled.

ACTIVE AID FOR RED CROSS SHOP

Three representatives from the Alameda County Public Health Center, the Oakland public school department, and Oakland Federation of Mothers' Clubs, make up the board of nine directors who have supervision of the Junior Red Cross Shop project on Twelfth street. Proceeds from the salvage store are appropriated directly to child welfare work. The representatives from the mothers' clubs to the board are the president, Mrs. Peter J. Kramer; first vice-president, Mrs. F. V. Vollmer, and Mrs. F. S. Burckhalter, who is secretary for the board.

In organizing for active participation in the partnership which they have recently assumed, Oakland Federation of Mothers' Clubs his appointed the following chairmen: Saleswomen, Mrs. P. L. Pease; special days, Mrs. H. J. Trousdale, Mrs. E. Frank; outside salvage collection, Mrs. J. A. Mullen.

Men's, boys' and infants' wear will be called for at a special collection day which is announced for Thursday, November 17. Piedmont, Emerson, Frick, Claremont, Melrose Heights and Jefferson school Parent-Teacher associations, have been made responsible for the benefit.

Each member of the local Mothers' clubs will be asked to mend a garment a week for the stock of the shop. Alternate Thursdays have been designated as special collection days.

SILESIA SEEN AS SOURCE OF WARS

Upper Silesia will prolong the economic paralysis in Central Europe, according to J. B. Hedges, professor of European history at Mills college, addressing the student body yesterday. "I believe Lloyd George is right in saying that the greatest single mistake made by the League of Nations was its solution of the Upper Silesia question," Professor Hedges declared. "The conference failed to recognize economic principles, and European difficulties are economic in character. Upper Silesia for years to come will be a running sore, a second Alsace-Lorraine and a breeder of future wars."

In outlining the importance of the Silesian question, the historian said: "The Upper Silesian question becomes international largely from the fact that it will be used as an example for other international questions which may arise. The English and French viewpoints on the matter vary widely. England, realizing that she depends on foreign countries for trade, believes that a weakened political condition means a weakened economic condition, and must not be encouraged in Germany, while French sympathies for generations have been with Poland for political and military motives rather than economical."

BURGLARS THWARTED.

ALAMEDA, Nov. 5.—Burglars attempted to pry off the lock of the High street station storeroom last night, according to a report made to the police by James Young, car washer, this morning. Policeman Richard Britt has been detailed to investigate the attempted robbery.

TWO BADLY HURT IN MOTOR CRASH

SAN FRANCISCO, Nov. 5.—Two men were painfully injured and a rail grinding car of the Market Street Railway company was demolished early today in a collision with an automobile at Thirty-fifth avenue and Lincoln way. Those hurt were:

FRED JUELL, 73 Sea Cliff avenue, shipping broker with the George A. Moore company, lacerated face, cuts and bruises.

OLLIE OVUN, Terminal hotel, attache of the Danish consulate, severe and extensive lacerated scalp.

A half dozen members of the crew of the grinding apparatus escaped death or injury in miraculous fashion when the automobile with Juell at the wheel came down the highway. Juell and Ovun had been at the beach and were returning to town. The electric grinder was roughening the track surface at the crossing and the white electric torch was burning freely, the glare apparently blinding the eyes of Juell as he approached the crossing.

The automobile crashed into the grinder and smased it to pieces. The machine also was wrecked and Juell and Ovun thrown out. Another automobile conveyed them to the Park Emergency hospital for treatment.

GIRL CALLS OFF DOG WHEN VICTIM DRAWS HIS KNIF

ALAMEDA, Nov. 5.—While Silva, 1208 Lafayette street, w waiting for a train at Chestnut st tion, last night, a young woma and an airedale dog came walkin along. As the two passed him t dog savagely attacked Silva. T latter kicked the animal under t jaw and then, as it repeated t attack, he drew his pocket knife.

Thereupon, according to b statement to the police this mor ing, the girl called the dog from the attack. Policeman Gra Hicks, poundman, has been detailed to investigate the attack

Service Chapter of Lodge Is Organized

A new chapter of the Sons and Daughters of Washington was organized last night, to be known a Service chapter. The following officers were elected and will be installed at the next meeting: Robert Gordon, president; Purlington Butler, vice-president; Mrs. C. Sweeney, financial secretary; James Wesolo, treasurer; Mrs. A. D. Butler, recording secretary.

An Armistice day program, open to the public, will be given on Friday evening, November 11, at 7:30 o'clock, in the museum.

Oakland Players in 'The Drifters' Please

ALAMEDA, Nov. 5.—A comfortably filled house greeted the Oakland Players in their presentation of "The Drifters" at the Adelphian club last night. The performance, given under the auspices of the Parent-Teachers' Association of Alameda, was for the benefit of the Alameda Health Center. The play, a three-act comedy drama, was greeted with considerable merriment and enthusiasm by the audience.

Church Gives Plans For Arms Servi

ALAMEDA, Nov. 5.—The ann Sunday school rally will be held the Alameda Congregational chu at 3 o'clock tomorrow afterno The Rev. E. P. Cochrane will deli the address.

Dr. Aurelia H. Reinhardt of Mi college will deliver the main addr at the evening service. Dr. C. C. son, the pastor, also will speak. T will be the regular disarmame service. In the meantime Dr. Wi will have as his subject "The Na of True Prayer; Talking With Unseen."

The Kings Daughters will mee the home of Mrs. Ashley 1238 Charles street, Tuesday. On Wedn day an all-day meeting in the chur parlors will be held by the Commu ity circle. On the same evening important meeting will be held members of the congregation to c sider the future of the work of church school and to elect a comm tee on religious education.

Red Cross 100 Per Cent List Growing

BERKELEY, Nov. 5.—With nine mercantile and educational establishments of Berkeley on the "100 per cent list" of the Red Cross, officials of Berkeley chapter last night expressed the belief that Berkeley citizens in the fifth annual roll call will provide an endorsement of the peace program of "That Greatest Mother in the World" that will bring national prominence to the city.

Berkeley, local officers point out, already has achieved distinction in various Red Cross activities, and the memberships secured this year will serve a double purpose in insuring the continuance of the community service rendered by the chapter, and as an indication of civic interest in world-wide activity of the American Red Cross. The public schools, the Jefferson and the Franklin schools have been put on the list. One Japanese firm was an early subscriber on the 100-per-cent honor roll.

College Night Offers Dances and Music

BERKELEY, Nov. 5. — Three dances, a musical program and an entertainment by students of five foreign nations will be offered as parts of the second "college night" program tonight by the welfare committee at the university.

To give low priced entertainment to the collegians, and to keep the students "at home," all of the events will open for a single charge of fifteen cents. The members of the rally committee and the varsity athletes will have direct charge of the dances.

Machine Damaged By 'Practical Jokers'

ALAMEDA, Nov. 5.—Conductor Allen of the Southern Pacific company has it in for some "practical jokers" in the vicinity of High-street station. Allen leaves his auto parked at the rear of the station every evening, so that when the runs are finished at night he can motor home. Last night he found that someone had poured crude oil all over the front seat. He reported the matter to the police.

Man, Mobbed After Crash, Free on Bail

PETALUMA, Nov. 5.—W. S. Groat, of San Francisco, who was arrested here Sunday on a charge of driving an auto while intoxicated, had his preliminary hearing before Judge Gallagher Wednesday afternoon and was released on $1000 cash bail, furnished by Mrs. Mamie Miller of San Francisco, the woman with whom he was driving when the accident happened that injured four persons and damaged three machines. Groat has been in the hospital since Sunday night suffering from a fractured rib incurred at the hands of witnesses to the accident when he was trying to make his get-away. He was able to leave for San Francisco Wednesday evening, accompanied by Mrs. Miller. His trial will be held in the near future.

Pastor Announces Disarmament Topic

ALAMEDA, Nov. 5.—The disarmament question will be discussed tomorrow evening by the Rev. Arthur Polk Brown in the First Baptist church, Santa Clara avenue and Stanton street. His subject will be, "Shall All Nations Disarm?"

In the morning "Devotion and Duty" will be the topic.

The annual dinner and election of officers of the First Baptist church will be held Monday evening. The address of the evening will be made by the Rev. George Phillips of the Tenth Avenue Baptist church of Oakland.

Hungarians Split on Dethronement Bill

LONDON, Nov. 5.—A government majority is uncertain when the dethronement bill, abolishing the pragmatic sanctions of the Hapsburg family, is called up in the Hungarian national assembly tomorrow for final action, according to the following Central News despatch from Budapest today:

The Hungarian national assembly on Friday passed on first reading the dethronement bill despite considerable opposition. Although the debate was heated there was no serious incident. When the bill is called up for second reading Saturday further bitter discussion is anticipated. The measure will be called up for third reading on Sunday.

The opposition (monarchists) are very active and a government majority is uncertain. The dethronement bill was introduced in the Hungarian national assembly after former Emperor Charles refused to renounce his royal rights and prerogatives.

S. F. Burglar Flees From Folsom Prison

BY UNITED PRESS
LEASED WIRE TO TRIBUNE.

FOLSOM, Nov. 5. — Clad in old striped prison garb, James McDonald, serving a third term for burglary at San Francisco, is at large in the hills near here, following his escape from Folsom penitentiary last night. A score of guards and a sheriff's posse are seeking McDonald.

While at a road camp in April, McDonald attempted an escape, but was recaptured and garbed in the old striped uniform. He was working with several other men on a cow barn near the prison when he slipped into a small ravine and got away before the guards realized he was escaping.

Booze Prescription Limit Stays at 100

BY ASSOCIATED PRESS
LEASED WIRE TO TRIBUNE.

WASHINGTON, Nov. 5. — Despite the new Treasury regulations allowing physicians to issue an unlimited number of prescriptions, they will be held to the old maximum of 100 prescriptions every three months, whether the doctors prescribe whisky, wine or beer, Commissioner Haynes announced today.

He added that he saw no reason for changing the old rule. A decrease of $12,000,000 in tax collected on non-beverage distilled spirits during July, August and September as compared with the corresponding months of last year, was announced today by Haynes.

U. S. YIELDS FORT.

WASHINGTON, Nov. 5.—Historic Fort McHenry, Maryland, will be returned by direction of Secretary Weeks to the city of Baltimore as soon as the public health service vacate the reservation.

TO SUBSCRIBERS

Should your copy of the TRIBUNE fail to arrive any night by 6 p. m., telephone Lakeside 6000 *before 7:15 p. m.* and paper will be sent by special messenger.

On Sundays phone between 9 and 10 a. m.

BUNE AMATEUR BALL LEAGUE HAS 26 GAMES SCHEDULED

ARY'S FOOTBALL TEAM WILL MEET THE OLYMPIC CLUB IN SAN FRANCISCO TOMORROW

TEUR CLUBS ARE TTING UP A FAST TICLE OF BASEBALL

rites for Flags in Tribune League; y All Have a Good Chance to Cop.

By EDDIE MURPHY

club in The TRIBUNE League still to be counted as
or the pennant, no matter what position it holds, and
r games already played and a couple of the clubs hav-
ur, interest in the league games is thicker now than it
he start of the race. The clubs that looked weak at
strengthened up enough to have them counted in the
d the cry now is that the tail-enders are the ones to
aore than any others. Yes, in the last couple of weeks
e tail-enders who have furnished the surprises for the
ter when a tail-end team takes a leader down the lad-
s going to be in the least surprised, for that is just
expecting these days. The fifth set of games on the
be played tomorrow, and while in several of them
meet leaders, there is really no game that can be
eature attraction. Everyone of the twenty-six games
le look good.

ational and American
class A league a triple
ie lead. The Lee Ber-
in the National are
who have not won a
for that very reason
-Cormack and Danny
of the Whelan Mar-
their men at a ban-
to be on their toes
up every second dur-
with the Hatters at
diamond tomorrow
v pointed back to the
that the Del Montes
they were not consid-
chance. The Whe-
r first place with the
nts and Oakland Na-
and admit that they
ace any club but the
division. "Buz" Arm-
ze them over the pan
Boys.

Have Tough, to Tackle.

s to be a lot of excite-
lrose diamond in the
nas been a long, long
ans of Fitchburg and
een in an argument
ne of a game between
ubs, but they have the
d they are certainly
The Zenith Millers,
home at Fitchburg,
home lot to go to Mel-
e Melrose Merchants
High and East Tenth
Ashton or Bray for
Dick Arlett or Eddie
Merchants will be the

will no doubt flock to
k at the west end of
e of the fact that
will have his boys at
play the Durant Mo-
reason—the Maxwell
which is rapping at
top floor in the Na-
will meet the Oak-
W. As the Natives
top, there is a good
Hardware boys to grab
for themselves. The
at 12:30 o'clock, and
will have time to go
ld and watch Archie
da club meet the Motor
utte for the Natives
for the Maxwells will
s at Alameda. while
nd for Alameda Club
be) Keller or Hender-
ants will do the hon-
Field, Fifty-fifth ave-
Fourteenth street.

Will Meet Diamond.

Division should not
n the American when
shing out the tight
ans. There is not the
nce in the strength of
s as far as any of the
able to learn, and
s of each meet at the
son. it should mean
ld bush series.
in a habit of follow-
holding the top of the
hout a doubt, flock to
playground in upper
venue to see the Allen-
play the Calatone
wo teams are tied at
American with three
defeat, so members of
prepared to put up the
young lives. "Chick"
Calatones and Bobby
Merchants will be the
game will start at

ger Field there should
crowd to see the Mel
iers meet the Poplar
l Anderson has always
aseball fan, especially
s were meeting the
says that he never
get so wrapped up in
m as he has in his
get a great kick out
ers and my only regret
ot have a team in the
is I told my friends
o into the game right
nter, and I guess 'Doc'
self are showing them
Mel last evening. An-
iers are at the top of the
sion with the Allendale
eams, but they will
tomorrow to keep the
owering their position.
will pitch against the

oast League blo Park.

et out of the cellar in
Division will be the
Berkeley fans at San
und in Berkeley. The
ves and Kohler & Chase
h good teams in the
wn in the cellar with
hree defeats. The Na-
fine game the last time
San Pablo, so the fans
to be on the job good
The Natives have three
heir roster, Wurthman,
Jack Wade, Zierau or
o the heaving for the

d Coast League Park
is of the most popular
e bush fans and a big
en out each Sunday
e the start of The
ague. The Del Monte
s, like the Maxwells,

are trying to edge themselves into the lead. Since they defeated the Calatones and Poplar Candy nine they are counted in the pennant fight as strong as any of them. The Del Montes will meet the Clement Drug nine at the Coast League Park at 2:15 sharp. Ezette and Shea will do the battery work for the Packers, while Dayton Jones will work on the hill for the Clements with Romea McDonald on the receiving end.

Class B League

Al Norton has been signed up by George Hagy, as official collector and hat passer for the West End Merchants. Al starts out with his little old brown derby of 1902 vintage, about the sixth inning of each game played at Washington Park, and after walking and climbing the bleachers and grand stand, returns with a goodly supply of Uncle Sam's coin which makes it nice for the boys in uniform.

Fritz Warren pitched a better brand of ball for the Merchants last Sunday than he did in his start two weeks ago against the Knights of Pythias, but his support was ragged and Fritz was doomed to defeat. He got two of the Merchants' eight hits.

Toney Vosnick has at last found his batting eye, getting two singles out of four times up, although he has not yet lifted one over the l l f, as is his custom.

Joe Kaney and George Donald both failed to connect safely against the shoots of Mr. Lawrence. The Alameda team missed their hitting.

"Pick" Bennett was back at his place on second after having his left arm operated on two weeks ago, and gave a good account of himself, handling six chances cleanly and garnering one hit for himself and the Merchants.

Yamada Loses to Horemans Again

CHICAGO, Nov. 5.—Eduard Horemans, billiard champion of Europe, won both his blocks with Koji Yamada of Japan yesterday, winning the first 400 to 226 and the second 400 to 344. Horemans leads in their match 3200 points to 1230.

Class B and C Boys Staging Tight Race

Teams Are Well Bunched and Are Playing Fast Brand of Baseball.

An important change in the playing field of the Florio-Figone Hardware and Knights of Pythias team in the Class B league for tomorrow was made necessary this morning. Instead of playing their game at the Fitchburg diamond in the morning as first published, they will tangle at Bushrod diamond No. 2 at 11:30 in the morning. Manager Jack Garbutt made a few changes in the Knights of Pythias line-up in the last week and predicts that his boys will break into the win column for the first time tomorrow. The Florio & Figone have a big following out around Bushrod and one of the largest crowds to witness a game out there should be on hand.

Many tight games should be dished out to the fans by the Class B boys who are well bunched in all three divisions. The Niles Victory Motors, Hayward N. S. G. W., Twenty-third Avenue Merchants and Telegraph Avenue Merchants are all tied with three wins and one defeat in the California division, while in the Western the Heppe Trout Flies and Western Electric lead with the same number of wins and a defeat, and in the Eastern the Glens lead with four wins and no defeats. The Glens may not be perched so high after they finish their engagement with the Alameda West End Merchants at Washington park tomorrow morning. Bertillion Hatters Juniors, Alameda West End Merchants, Thrasher Park Stars and Florio & Figone teams are tied for second place. Looks like a long while before any probable winners can be picked in any three of the Class B divisions.

The Class C boys are also putting up a fine race with Imperi Club, Kushners and Lloyd Repairers tied for the lead with four wins each. The games in that league tomorrow are scheduled at Bay View playground in the morning at 11:30, Melrose at High and East Tenth streets at 10:30 a. m., while the Lloyd Repairers meet the Imperi Club at Hawthorne playground at 10:30, and the Imperials and Kushners meet at Bushrod at 11:30 a. m.

W. E. GRANT'S "NOTES."

The Western Electrics will be known as the Western Electric Giants instead of the Wecos as heretofore. The boys had on their new uniforms last Sunday and it proved to be their jinx as they lost a hard-fought twelve-inning combat to the Chevrolet Motors.

The hitting of Johnson for the Giants featured. He nicked Vargas for a double and two singles in six trips to the plate.

Powers and Weyland also hit two each, the former hitting one over the tennis court for two bases.

The fielding of Payne around the difficult corner was all that could be expected. Payne has yet to make his first error. He has played the sack in three games and handled fifteen chances in perfect fashion.

The management has secured two class A ball tossers in the signing of McCluskey and Arnold. They will be seen on second and short respectively, and with Johnson on first and Payne on third round out one of the fastest infields in the league.

Powers will go back to his old position in left, Weyland switched to center and Schulz to the right garden.

This leaves Hansen, Hewitt, Tallman and Steffens all set to replace any of the boys who are not at their best.

Matthews will chuck against the Trout Flies with Moss behind the bat.

Where Tribune League Games Will Be Played Tomorrow

CLASS A LEAGUE.
NATIONAL DIVISION.

Oakland N. S. G. W., No. 50, vs. Maxwell Hardware, at Washington park, West Alameda. 12:30 p. m.

Lee Bertillion Hatters vs. Whelan Market, at Lockwood school, Fitchburg, 2:15 p. m.

Zenith Mill and Lumber vs. Melrose Merchants, at Melrose, High and East Tenth streets, 2:15 p. m.

Alameda Club vs. Durant Motors, at Durant baseball field, Fifty-fifth avenue and East Fourteenth street, 2:15 p. m.

AMERICAN DIVISION.

Mel Anderson Clothiers vs. Poplar Candy, at Alberger field, Fortieth and San Pablo, 12:30 p. m.

Calatone Water Company vs. Allendale Merchants, at Allendale playground, Allendale, 1:30 p. m.

Kohler & Chase vs. Fruitvale N. S. G. W., at San Pablo playground, Berkeley, 2 p. m.

Del Monte Packers No. 6 vs. Clement Drug Co., at Oakland Coast League park, 2:15 p. m.

CLASS B LEAGUE.
WESTERN DIVISION.

Oakland Art Pottery vs. Chevrolet Motors, at Chevrolet park, 11 a. m.

Hayward W. O. W. vs. Hudson Lumber Co., at San Leandro League park, 10:30 a. m.

Oakland Past No. 5, American Legion, vs. Fruitvale W. O. W., at Fruitvale depot, 10:30 a. m.

Western Electric Co. vs. Heppe Trout Flies, at Twenty-third avenue levee, 11 a. m.

CALIFORNIA DIVISION.

Risdon Bakers vs. Oakland Sciots, at Bushrod playground, 1:30 p. m.

Del Monte Packers No. 45 vs. St. Joseph's Sodality, at Fruitvale depot, 2:15 p. m.

Delphi Club vs. Hayward N. S. G. W., at Hayward High school, 2:15 p. m.

Niles Victory Motors vs. K. U. Club, at Lazear playground, 1:30 p. m.

Telegraph Avenue Merchants vs. Twenty-third Avenue Merchants, at Twenty-third avenue levee, 2:15 p. m.

EASTERN DIVISION.

San Francisco Emporium vs. Thrasher Park Stars, at Thrasher park, San Leandro, 10:30 a. m.

R. W. Tutt Hardware vs. Key System, at Alberger field, Fortieth and San Pablo, 3 p. m.

Glen Athletic Club vs. Alameda West End Merchants, at Washington park, West Alameda, 10:30 a. m.

Pacific Gas and Electric vs. Lee Bertillion Juniors, at Durant baseball field, Fifty-fifth avenue and East Fourteenth, 11 a. m.

Knights of Pythias vs. Firolo & Figone Hardware, at Bushrod No. 2, 11:30 a. m.

CLASS C LEAGUE.

Merritt Club vs. Oakland Cubs, at Bay View playground, 11:30 a. m.

Golden Gate Merchants vs. Archie's Cigar Store, at Melrose, High and East Tenth streets, 10:30 a. m.

Lloyd Repairers vs. Imperi Club, at Hawthorne playground, 10:30 a. m.

Imperials vs. Kushner Cubs, at Bushrod playground, 11:30 a. m.

WHERE THE UMPIRES WILL WORK.
CLASS A.

Harry Arlett at Allendale.
Clyde Borba at Fitchburg.
Bobby Vellou at Coast League.
Harry Miller at Durant.
Eddie Ryan at Alameda.
John Zimmerman at Alberger field.
Walter Agnew at Melrose.
Phil Apple at San Pablo.

CLASS B.

Bethel at Alberger field at 3 p. m.
Magill at Fruitvale depot, 10:30 a. m.
Schuster at San Leandro park, morning.
Claresy at Thrasher park, morning.
Jim Hennessey at Chevrolet park, morning.
Jensen at Lazear playgrounds at 1:30.
Britos at Alameda, morning.
Viverious at 23rd avenue levee, two games.
Petry at Hayward, 2:15 p. m.
Wildermood, Durant field, 11:00 a. m.
Chas. Lewis at Bushrod at 1:30.
Counts at Bushrod No. 2, 11:30 a. m.
Carter at Fruitvale depot, 2:15 p. m.

Maxwell Hardware Has Fast Infield

Al Vogel, manager of the Maxwell Hardware team, has one of the fastest amateur infields ever seen in the local bushes, and a couple of the boys playing in it have been mentioned as likely to graduate to faster company. (Left to right) are "IKE" BASSOTTI, third base; "SCOTTY" LUDWICK, shortstop; PAUL ALLEN, first base, and ANDY JACKSON, second base. Paul Allen is a brother to "Rod" Allen, who was also one of the best first sackers in the bushes until he broke a leg a few months ago.

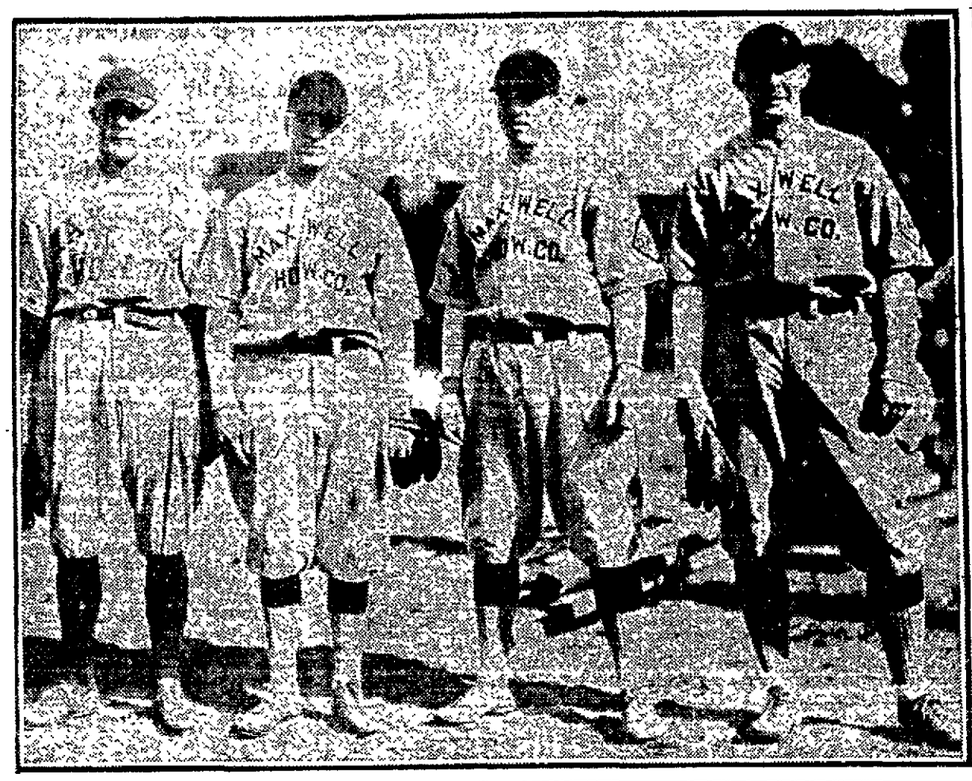

Players Eligible to Take Part In Tribune Winter League

Following is the list of players eligible to play the remainder of the season in The OAKLAND TRIBUNE Midwinter League. Contracts signed by a few players have been received by the league secretary, but the name of the club was omitted. Managers who miss any players' names from the list below are requested to see Secretary Maury Pessano at 1005 Broadway. This is the largest list of amateur ball players ever signed to one league in the country:

CLASS A LEAGUE.

Alameda Club—G. Quellich, T. Vonah, L. Russ, T. Hammond, D. Statt, H. D. Nielson, R. Prisk, R. Krieger, C. Blunt, W. Larkin, R. Smith, O. Johnson and K. Solomon

Allendale Merchants—E. Hogan, R. Foster, L. Battersby, W. Cohen, F. Smith, E. Mattos, B. Martin, W. Waldo, E. Ramsdell, James Foster, J. McCarthy, John Foster and E. Cunningham.

Bertillion Hatters—C. Jensen, A. Schumacher, J. Nelson, W. McDonnell, B. Wallis, L. Vinci, E. Tiernan, D. Hall, C. Bartoli, J. Brazil, P. Daley, F. Gatter, J. Letzza and R. Luttrell.

Calatone Water Co.—A. Atwood, H. Sinclair, N. Campbell, J. Tait, S. Hafey, E. Jones, L. Hoffman, A. Garcia, E. Jackson, C. Hafey, J. Hafey, W. Connolly, A. Rose and H. Veale.

Clements Drugs—H. Elliott, H. Ingram, D. Jones, W. Lawson, J. Traynor, A. McClincoch, C. Williams, R. McDonald, C. R. Dolan, A. Rawlings, J. Attell and A. Scozzafana.

Del Montes No. 6—E. Amiot, G. Rebpolt, W. Baker, J. Tehan, J. Sanginetto, F. Biggs, A. Azzetti, C. Gray, L. Williams, A. Pisoni, M. Shea, W. Felton, C. Atwell and L. Varley.

Durant Motor—F. Ambrose, J. Moore, H. Garcia, M. Stewart, F. Henderson, H. Keller, E. Vitt, J. Borgalupi, B. Bore, R. Rubart, C. Land, F. McAllister, M. Stewart, E. Pessano and B. Dunn.

Fruitvale N. S. G. W.—G. Worthman, W. Hurney, H. Shelbourn, J. Wade, E. Mulcahy, E. McCarthy, G. Wolfrom, T. Alameda, W. Clarke, W. Brennan, C. Thomas, D. Webb and P. Rottazzi.

Kohler & Chase—I. Dundas, R. Scannell, G. Hetherington, H. Atwood, E. Hinds, H. Brown, F. Laffargue, C. Word, F. Zeeran, R. Schaff, R. Young, E. Mueller, W. Sullivan and E. Galligan.

Maxwell Hardware—G. Kersten, C. Johnson, J. Benjaman, G. Lohey, H. Carlson, P. Allen, C. Morrill, H. T. Duffy, H. Wales, C. Nenmers, J. Ledwick, F. A. Jackson, R. Dwyer and M. Borsoti.

Melrose Merchants—S. Fernandez, J. Rizzo, F. Leonard, P. Hughes, W. Homen, L. Arlett, L. McClure, E. Borba, W. Mass, F. Remp, G. Drew, J. Simmonson, D. Feeley and Ed Coney.

Anderson Clothiers—N. Vondnais, J. Selvey, E. Barry, N. Goldman, A. Rubin, B. Goldman, W. Schmidt, W. Hansen, [illegible] Gummelman, A. Jerome, A. Cook, [illegible] C. McNeil and C. Sprinkle.

[illegible]and N. S. G. W., No. 50—T. Garcea, T. Beeson, J. Ferrari, P. Storouneeh, P. Codington, L. Auerolo, C. Bartolloci, E. Von Houtte, Gus Holstrom, L. Goldenson, N. Crosby, L. Beeson and A. Phillips.

Poplar Candy—G. Viani, A. White, C. Langridge, A. Viani, J. Heelan, C. Newman, W. Plumber, R. Ebe, G. Fitzgerald, E. Gallagher, T. Lynch, W. Freitas, C. Komb and P. Gardner.

Whelan Markets—L. Ollivatte, M. Offer, P. Pettingill, R. Ellrich, L. Anflanson, L. Rotner, P. Fonts, E. Daley, J. Monahan, J. Armstrong, M. Pierson, R. Robb, R. Hobson and A. Wasco.

Zenith Mills—W. Windnagel, V. Comny, W. Evans, G. White, T. Drewbach, A. Manter, A. Becker, C. Walker, H. Ashton, R. Dressbach, J. McInerney, H. Bray and B. Dressbach.

CLASS B LEAGUE.

American Legion—B. Jaramillo, P. Nordby, C. Ligtner, C. Jones, J. Barsballe, Th. Lung Hu, H. Armitage, L. Creery, G. Phillipe, L. Nordby, M. Feckets, W. Davis, F. Preive and D. Pollteo.

Bertillion Juniors—M. Guido, G. Main, O. H. Jones, C. Ransdell, W. McGuire, G. Davies, F. Selaya, M. McGuire, L. Hage, I. Sheldon, W. Daniels, H. Raust, R. Reilley and T. Goodwin.

Chevrolet Motor—M. Fonseca, P. Crenna, T. Mueller, G. Jordan, J. Leguira, W. Wilson, E. Dutra, J. Vargas, T. Lopez, F. J. Perry, J. Durbar, E. McGah and T. Lopez.

Delphi Club—C. Grady, G. West, C. Meyer, C. Kingsbury, C. Texdahl, H. Graves, T. Lorrian, L. Pecard, G. H. Reilly, L. Lepper, J. Lee, T. Lee, M. Iversen and K. Barry.

Del Monte No. 45—E. Kern, M. Gonsalves, M. Pimental, W. Brown, A. Thomas, J. Sloan, L. Harmon, A. Stone, J. Francis, W. Daniels, R. McPartland, C. Sweeney, G. Newland and H. Vaccareza.

Emporium—A. Tameller, J. Olivera, R. Jerome, C. Small, M. Jerome, J. Troll, B. Silen, C. Jones, F. Heaney, N. French, M. Thwensen, C. Mathews, M. Kilkenney and C. Glasson.

Fiore Figoni—G. Biandino, Gus Cook, W. Burke, J. Cronin, J. Argusa, F. Beakley, H. Vincent, W. Freitas, R. Balbon, W. McDermott, N. Haynes, B. McMonigal and L. Boylan.

Fruitvale W. O. W.—R. Paulson, C. Olson, C. Bosworth, S. Prochaska, P. Yenni, J. Burke, R. Chapman, R. Pringle, N. Perwins, H. De Mello, M. Crump, O. Olsen and A. Simmons.

Glen A. C.—J. Mullen, F. Martin, T. Costa, R. Hansen, J. August, P. August, A. Lemos, F. Lewis, S. Andrews, W. Turner, F. Fernandez, R. J. McCormick, C. Gerhold and J. Center.

Hayward N. S. G. W.—J. Riggs, W. Amaral, F. Bernard, W. Bernard, J. Kelley, H. Casper, J. Rogerson, F. Rodriquez, E. Strobridge, C. Crosthwaite, E. Nelson, J. Healey and W. Grendell.

Haywards W. O. W.—N. Richmond, H. Vargas, E. Santa, A. Deni, S. Williams, V. Lewis, G. Cox, R. Miell, A. Grindell, C. Machado, L. Adamina, C. Curran and J. Vargasp.

Heppi Trout Flies—J. Duffy, H. Isaac, N. Hardwick, E. Branstetter, J. Quirk, H. Prather, G. Hall, J. Heppi, J. McNamara, M. Healey, D. Houston, R. Cardoza and H. Cole

Knights of Pythias—F. Vierra, J. Kaiser, D. Fortuni, W. Thomas, C. Castronono, R. Fickels, "Mary Ann" Cabral, C. Fink, D. O'Connell, C. Hunter, R. Clen, R. Mitchell, F. Espina and Benny Vierra.

Hudson Lumber—J. Gouvea, R. Perry, E. Geary, C. Sanberg, T. Cooper, M. Rotke, M. Biggs, M. Prugado, L. Gonsalves, J. Coldera, T. Coldera, J. Cambra, T. Cano and J. McKenzie.

Key System—J. Ewart, W. Roniller, E. Peters, G. Roniller, A. Barker, A. Vinther, S. Nilsen, E. Hayes, A. Dewhurst, W. J. Bryant, W. Caton, B. Brown, D. Wilson and A. Kriever.

K. U. Club—J. Perate, R. Petschaner, F. Froling, W. Leighon, T. Duarte, N. Clogg, F. Neilson, R. Loughlin, L. Finley, J. Repose, M. Camara, M. Machado, G. Jocopetti and A. Cravathi.

Victory Motors—T. Kennedy, D. Lawson, T. Ellison, A. Mortenson, J. Combatalade, J. Welsh, B. Cleary, R. Clement, R. Gimbel, H. Sullivan, L. Hellar, F. Ahlf, A. Pryer and C. Pryer.

Oakland Art Pottery—M. Silva, W. Wilson, F. Martin, J. Jordan, J. Mathews, F. Ecker, W. Welsh, C. Welsh, D. Pallo, M. Veloza, T. Games, W. Bell, and J. Bell.

Oakland Scouts No. 2—R. Matthiesen, W. Schmohr, V. Corbott, H. Bowen, R. Cline, E. Gustafson, F. Llaughterty, L. Smith, V. Skoggs, C. Leiter, K. Fenton, H. Mathiesen, H. Noyes and W. Hurll.

Risdon Bakery—J. Murray, A. Holstrom, J. Hughes, N. Peterson, W. Kuns, J. Noble, H. Bagnes, J. Rose, F. Velosa, F. Correia, C. Anderson, J. Kleine, R. Sorrells and W. Kinst.

P. G. & E.—H. Godbier, L. Case, R. Barraza, J. Clifford, M. Stiver, E. Cordroy, P. Johnson, L. Armstrong, A. Hunter, W. Cocks, H. Martin, S. Henricksen and C. Spoon.

St. Joseph's Sodality—W. Callahan, A. Ryken, O. Gibson, G. Reichelberg, M. Markey, A. Gomes, A. Luschar, G. Lloyd, L. Ladenburger, L. Hughes, A. Machado, E. Trevey, F. Souza and V. Ricksen, C. Spoon, B. Vincent and H. Lemos.

Telegraph Merchants—R. Towers, C. Stitt, R. Fennimore, L. Thompson, J. Mellana, H. Bondshu, H. Knollman, A. Wurch, W. Yore, C. Sears, G. Garcia, A. Kyte, E. McCabe and W. McElroy.

Thrasher All-Stars—L. John, W. McDonald, J. Conova, A. Kardoza, T. Repoae, O. Zentner, H. Camara, M. De Rola, J. Bill and M. Frank

Twenty-third Avenue Merchants—F. McGuerkin, J. Rezente, A. Pellegrini, J. Franks, F. Koenig, A. Nunes, V. Rego, W. Repose, A. Vargas, E. Matson John Duffy, E. Hoover, L. Silva and C. Figerold.

R. W. Tutts—George Peck, A. Saleira, F. Petschaner, J. Smith, P. Sears, E. Amario, J. Floyd, C. Lampe, A. Lawrence, W. Davie, B. Andrews and A. Vielhour.

Western Electric—C. Hewitt, J. Steffens, Ray Hansen, J. Tallman, L. Payne, H. Arnold, J. McCloskey, J. Powers, F. Bianchi, S. Schulz, R. Mathews, L. Johnson, A. Weyand and A. Morse.

Alameda West-End Merchants—R. Klein, G. Donald, R. Hoenschild, J. Kaney, H. Coffey, H. Johnson, F. Warren, A. Ludovick, G. Vosnick, E. Bennett, H. Kihn and H. Klein.

CLASS C LEAGUE.

Archie's Cigars—R. Sarrer, J. Silva, D. Silva, A. Martin, C. Stultz, M. Schaub, L. Pellegrini, A. Boyson, L. Gonsalves, A. Lewis, G. Tochini, H. Blankenship, G. Lewis and A. Lewis.

Kushner Cubs—Cliff Williams, J. Fenton, N. Sutherland, F. Casasa, M. Kamend, J. Benton, M. Jones, G. Amedie, R. Green, J. Cronin, J. K. Sutherland, L. Moresco, W. Trounce and P. Cerruti.

Golden State Merchants—B. Cunningham, J. McNomony, A. Morosco, J. McFarland, J. Roberts, C. Gustafson, J. Arkinstall, M. Wilson, F. Boehn, D. McKinnion and T. Lealey.

Imperi Club—L. d'Assalina, G. Mahoney, J. Perry, A. Costa, M. Cravalho, T. Sanza, G. Peterson, J. Luscher, L. Ramos, J. Rodgers, B. Manthey and J. Dias.

Imperials—G. Negro, E. Muller, L. Plombo, T. Quigley, L. Phelps, L. Duffy, C. Just, W. Powell, C. Fallon, E. Tryon, A. Harris and O. McGlotklin.

Lloyd Repairers—C. Griffith, G. Thompson, A. Bolman, W. Hurston, V. Dutcher, R. Babcock, C. Bray, P. Keeler, C. Batten, C. Figerold, G. Brown, A. Davis and C. Thompson.

Merritt Club—I. Goldberg, H. Jendreson, C. Hood, D. Densmore, E. Mattos, E. Boxill, A. Gordon, J. Pedro, A. Pflughaupt, C. Gardner, E. Bohanan, W. Edwards, S. Pasquini, P. Stevenson, C. Fox and P. Wightman.

Oakland Cubs—F. McDonald, F. Steel, A. Lipton, B. Lewis, J. McCauley, W. Issacs, H. Lewis, J. Cruse, J. Lund, R. Issacs, W. Farrell and D. Le Strange.

Winter League Club Standings

Class "A" League
NATIONAL DIVISION.

STANDING OF THE CLUBS.

Clubs—	Won.	Lost.	Pct.
Melrose Merchants	3	1	.750
Oakland N. S. G. W.	3	1	.750
Whelan Market	3	1	.750
Maxwell Hardware	2	1	.667
Alameda Club	2	2	.500
Durant Motors	1	2	.333
Zenith Millers	1	3	.250
Lee Bertillion Hatters	0	4	.000

AMERICAN DIVISION.

STANDING OF THE CLUBS.

Clubs—	Won.	Lost.	Pct.
Allendale Merchants	3	1	.750
Calatone Water Company	3	1	.750
Mel Anderson Clothiers	3	1	.750
Popular Candy	2	2	.500
Del Monte No. 6	2	2	.500
Clement Drug Company	1	3	.250
Fruitvale N. S. G. W.	1	3	.250
Kohler & Chase	1	3	.250

Class "B" League
CALIFORNIA DIVISION.

STANDING OF THE CLUBS.

Clubs—	Won.	Lost.	Pct.
Niles Victory Motors	3	1	.750
Hayward N. S. G. W.	3	1	.750
Twenty-third Ave. Mchts.	3	1	.750
Telegraph Ave. Merchants	3	1	.750
Delphi Club	2	2	.500
St. Joseph's Sodality	1	2	.333
Risdon Bakery	1	2	.333
K. U. Club	1	3	.250
Oakland Sciots	1	3	.250
Del Monte No. 45	1	3	.250

WESTERN DIVISION.

STANDING OF THE CLUBS.

Clubs—	Won.	Lost.	Pct.
Western Electric	3	1	.750
Heppe Trout Flies	3	1	.750
Chevrolet Motors	2	1	.667
Oakland Art Pottery	2	2	.500
Hayward W. O. W.	2	2	.500
American Legion	2	2	.500
Hudson Lumber Company	1	3	.250
Fruitvale W. O. W.	0	3	.000

EASTERN DIVISION.

STANDING OF THE CLUBS.

Clubs—	Won.	Lost.	Pct.
Glen Athletic Club	4	0	1000
Alameda West End Mchts.	3	1	.750
Bertillion Hatters Juniors	3	1	.750
Florio & Figones	3	1	.750
Thrasher Park Stars	3	1	.750
Key System	2	2	.500
R. W. Tutt Hardware	1	3	.250
San Francisco Emporium	1	3	.250
Pacific Gas and Electric	0	4	.000
Knights of Pythias	0	4	.000

Class "C" League

STANDING OF THE CLUBS.

Clubs—	Won.	Lost.	Pct.
Imperi Club	4	0	1000
Kushner Shoe Cubs	4	0	1000
Lloyd Repairers	4	0	1000
Archie's Cigar Store	1	3	.250
Golden Gate Tigers	1	3	.250
Oakland Cubs	1	3	.250
Merritt Club	1	3	.250
Imperials	0	4	.000

Winter Pro League

RESULTS YESTERDAY.

Vernon 4, Mission 1.
San Francisco 8, Los Angeles 7.

STANDING OF THE CLUBS.

	Won	Lost	Pct.
Los Angeles	16	10	.615
Vernon	14	[illegible]	.583
Mission	11	15	.423
San Francisco	10	16	.385

At San Francisco—	R.	H.	E.
Vernon	4	8	1
Mission	1	3	1

Batteries—Best and Mitze; McGraw and Anfinson.

At Los Angeles—	R.	H.	E.
San Francisco	8	12	2
Los Angeles	7	12	4

Batteries—Couch and Yelle; Mack and Bassler.

ST. MARY'S WILL HAVE TO BE IN FORM TO DEFEAT THE OLYMPICS

Local Collegians and Winged 'O' Teams Will Battle at Ewing Field, S. F., Tomorrow.

By DOUG MONTELL

One of the best of the "big little games" of the year will be played tomorrow afternoon on Ewing field in San Francisco when the St. Mary's eleven clashes with the Olympic Club warriors of Coach Babe Hollingsberry in what promises to be a contest similar to the U. C.-U. S. C. game of today, only on a smaller scale. Both St. Mary's and the Olympic Club have been eliminated from any championship rights on the coast or the state but they still have the right to fight it out for the championship of their two respective organizations, and as such it will be well worth the trip across the pond. Coach Madigan has been giving his boys a hard week of work and after a vacation of ten days the boys buckled down to work and have been performing like champions behind the closed gates at St. Mary's.

The Olympic club has not been idle, but the Winged "O" are severely handicapped when it comes to the matter of training. Early in the season the Winged "O" players were hustled out to the park for a workout every night but it is so dark by the time the boys, most of whom are working, can turn out, that the Olympians have had to be content with rehearsing their plays on a two by four lot next to the Olympic club on Post street. Artificial daylight is produced by giant searchlights on the adjoining roofs but there is no room to do any kicking and the major portion of the time must be spentin passing the ball. The Olympians should have the forward pass perfected and may show something that borders on the spectacular.

Both Teams Strong; Cripples Have Recovered.

Both the Olympic club and St. Mary's have been handicapped by injuries to star players in the past few weeks, but these cripples have all returned to the line-up and both sides of the bay are claiming the victory before the game is played. There is much to be said on both sides and it is one game that refuses to be doped in advance. St. Mary's being a college team, and possessing a number of stars of the first magnitude, is to be given consideration from the point of view of teamwork and what Madigan has accomplished against other teams this season. The Olympic club have a great deal to their credit by having held California to 11 points, while the Bears scored 21 against the Saints. Stanford beat both teams by the same margin and there is no further comparisons.

Clarence Lane Returns To the St. Mary's Lineup.

Moose McCormack will be seen at center for the Saints with "Buzz" Oeschager and "Swede" Nelson occupying the two guard positions alongside of the demon Saint lineman. Stanley and Hungerford have won regular tackle berths on the Red and Blue team by their consistent playing. The return to the line-up of Clarence Lane, the speedy Hawaiian end, has added the necessary speed to the Saint's left flank with Murdock holding down the fort on the other end of the line. Capt Bahan will call signals from quarterback and Black, the best defensive player on the team, will be in at fullback. Kuahane will play one of the halfback positions while Huston Stockton, the most talked-of player on the Saint Marys team, will be in the game once more at the other halfback position. It is difficult to see how any team, save one of the first [illegible] in collegiate circles, could hope to outplay this aggregation.

Crawford Is Moved to Center for Olympians.

While the Olympic Club has been weakened considerably from the team that they had at the beginning of the year, they are not a cinch to lose, as so many have been prone to think, and with Jimmy Needles and Al Williams back in the game, the backfield will be 100 per cent stronger than that which played the Camp Lewis All Army team in such a close game last week. Callison is sorely missed at center and McCoy and von Heygendorff at ends are among the missing. The resourceful Hollingberry has moved Crawford from guard to center and the boy, green at the position, has developed wonderfully and is now playing bang-up ball. A true find was made when Davis was placed at end. The little fellow looks like one who will be a second "Brodie" Stephens, if he continues to improve at the rate he has been going of late. Brown at the other end has been playing great ball and on receiving forward passes, is better than either McCoy or von Heygendorff were in their best days with the Olympic team. The veteran Roche is expected to start at one end tomorrow with Brown the probable selection at the other end. The two big moose, Daly and Pike, will be at their old jobs at tackles and there are few better defensive men than these two veterans. Hainke and Nickelmann are regulars at guard and no one on the squad has been able to dislodge them from their positions to date. Sprott, older brother of the famed "Pesky," is considerable of a lineman himself and it would occasion no surprise to see him replace Hainke during the game, as he is too valuable a man to be kept out of action.

Williams Best Defensive Player Seen in Years.

With Williams and Needles returned to the lineup, Commissioner Spaulding has ceased to worry about offensive strength for his team. Dobson is certain to start at fullback, for the former captain of Nebraska is the best man on the team, a reliable punter, an excellent drop kicker, fast, a good defensive man, and an excellent runner in a broken field. Jimmy Needles and Williams will hold down the two halfback positions and both are demons in the line plays. Williams is one of the best defensive men seen on the Coast this year and Andy Smith gave him credit for having stopped more men at the line of scrimmage in the Olympic Club-California game, than any other two men on the team. It is not certain whether Capt. Peterson will start at quarterback or whether Hollinberry will use Hatch, the new star from Gonzaga University. Hatch played his first game in an Olympic suit last Sunday against the All-Army team and showed enough class to make the public want to see more of him. The ball game is called for 2:30 p. m. and one of the largest crowds of the year will be on deck to see the two teams line up for the kickoff.

FRASER SIGNS PITCHER.

Jess Martin, a southpaw who pitched for the independent Ponca (Okla) team the past season, has been signed by the Pittsburg club for a trial with the Pirates next spring. Chick Fraser was the scout who dug him up. His home is at Joplin Mo., and he has been pitching independent ball in the Southwest for several years.

KEELEY TO BUFFALO.

The Brooklyn club announces that Valter Keeley and Eugene Sheridan, fielders recalled at the end of the season, have been turned over to the Buffalo club of the International league, as part pay probably for Ray Gordonier, pitcher.

Tribune Winter League Gossip

R. D. Hunter and Ed Braddock have been released by the American Legion and two other Legionaires have signed to to play with the Oakland Post. They are Clyde R. Lightner, and Frank Preve. Lightner has been playing with the Fruitvale Natives for the past year. Lightner is an all-around player of ability and will be stationed on short. Frank Preve is a former San Francisco semi-pro who played with Swede Risberg on the S. F. Sandlots. Preve is out for second.

Following are the batting averages of the Legionaires for the first four games. Nine men are batting better than .300:

	AB	R	H	Pct.
Jones	7	3	7	.571
P. Norby	9	3	5	.555
Fickes	13	2	7	.538
A. T. Hu	19	5	10	.521
Misener	10	2	5	.500
Phillippe	2	1	1	.500
Barsballe	19	5	9	.473
Armitage	8	1	3	.375
Short	19	2	7	.368
L. Norby	10	4	3	.300

The above players will compose the Post team for the balance of the season. A review of the figures leads us to look for a nice finish for the Post. One hundred and thirty-seven times at bat, 58 hits and 32 runs, for an average of .423 looks good in any man's league.

Contracts for Frank Haberkan, James Rogers and George Zamerelli in the class B league were turned in by some manager, and as the name of the club was not written in, the players are requested to report to the club with whom they signed, although their names will not appear in the list of eligibles.

Jack McKenzie, who will be remembered by bush fans on this side of the bay as a member of teams in Alameda for several years and who has had his uniform packed away for a season or two, will return to the diamond tomorrow as a member of the Hudson Lumber team of San Leandro. Jack should be a big help to the Hudsons as he knows the game from A to Z.

The Oakland Art Pottery have strengthened their lineup considerably by signing Wilcox and Martin. Wilcox is a good all-around infielder, while Martin is a speedy outfielder.

"The Pottery will play their first game "on the road" tomorrow, when they play the Chevrolet Motors on their home diamond. Captain Welch feels confident, however, and says his team is sure to win. "Jim" Bell is due to pitch and says he will pitch against the Chevrolets as Cardoza did against his teammates last Sunday.

It took a lot of talking on the part of Captain Welch to land this boy Wilcox, but he finally won out. Wilcox is a stranger to fans on local diamonds, but no a stranger to baseball, as he has played considerably in Hutchinson, Kansas.

Gomez, the speedy centerfielder of the Pottery, is out for revenge. Four times Cardoza struck him out Sunday. He is after four clean hits. Gomez sure played a wonderful game in the field last Sunday, getting six hard putouts.

Roy Henninger, utility infielder for the West End Merchants, stopped one of Pitcher Lawrence's fast shoots on the top of his head in last Sunday's game with the Tutt Hardware boys. The ball acted like a perfect bunt down the third base line, but Roy was in no condition to run it out for the time being, although he quickly recovered, being used to stopping falling roofs with his head while performing his duties in the Alameda fire department. Roy retired from the game and Harry Coffey resumed his place at third.

The playing of Andrews in left field and Petschauer in right for the utt Hardware team was the means of saving the game last Sunday at Washington Park, Andrews covering a world of territory, snaring six drives, several of which would have been good for singles or doubles had any other fielder been in that left garden. Petschauer, in right surely saved the game in the seventh inning when he took H. Klein's long drive as there were two men on the paths awaiting to score, but the right fielder had evidently heard of Klein's driving power and was laying for him.

The Alameda West End Merchants have signed up Reggie Hohenschild for the outfield, which will send Max Ludivici to right, and with these boys playing their usual steady game, together with George Donald in center they form a fast combination hard to beat.

The Merchants will most likely send Lefty Klein to the mound tomorrow in an effort to stop the fast Glen Athletic Club now leading the Eastern Division of the Class B League, and with Harry Coffey back at third, the Alameda boys expect to spoil the winning streak of the Athletes.

YOKEL DEFEATS BULL MONTANA IN SENSATIONAL CONTE

MOST INTERESTING GOLF TOURNAMENT OF THE FALL SEASON IS IN PROGRESS AT CLAREM

YOKEL AND MONTANA PROVIDE THRILLS IN THEIR GRAPPLING BOUT

Yokel Takes First Fall, Bull Takes the Next; Mike Slams Montana on Floor for Final.

About two more wrestling matches like that of last night and the grappling game will come back here to stay. At the Aahmes Pavilion, Twelfth and Harrison streets, Mike Yokel, who claims the middleweight championship, and "Bull" Montana, the noted movie villain, put on the most sensational contest ever seen in this man's town, and the customers were clamoring for a return match even before the men left the ring. There was action every minute the big fellows were inside the ropes and there were thrills enough to satisfy the most rabid fan.

Yokel won the match, but for a time Montana looked all over the victor. Mike took the first fall with a double wrist lock and a body scissors in 25 minutes. Montana took the second with the deadly toe hold in seventeen minutes and Yokel slammed Bull in the floor, knocking him for a near goal, after they had been grappling eight minutes. It was a sensational finish to a sensational match.

Montana eliminated a lot of the rough stuff that characterized his work last time he appeared here, and the Bull's wrestling was consequently improved. He paid strict attention to business last night instead of arguing with the customers and officials, and the result was a real contest.

Montana tried for the head lock from the start and he had some mean holds on the Salt Lake grappler, but Yokel was strong last night and repeatedly broke loose from holds that looked final. Montana was holding his own until Yokel got the body scissors and then Bull started to wilt. When the double wrist lock was applied Montana was forced over on his back and was pinned for the requisite three seconds. Mister Bull protested vigorously, not to say vehemently, against the decision and expressed a willingness to clean the referee and eat the timekeeper alive, but he soon subsided.

Yokel had Montana in a bad fix several times with a body scissors, but the Bull aced himself into a toe hold and started to apply the pressure. Yokel squirmed around in pain for ten minutes, unable to break the hold, and then told the referee to give the fall to Montana.

Yokel Gets Real Rough With the Movie Man.

When the men came up for the third fall Yokel appeared to be all in, and Montana was still fresh. Bull always is "fresh." Bull went after the headlock and dragged his man around the ring with it for five minutes. When they went to the floor Montana was on top and he seemed to have Yokel going. Suddenly Mike squirmed loose, grabbed the husky Bull with a crotch hold, held him above his head for several seconds and then slammed him on the floor with both shoulders touching. Bull wasn't exactly "out," but he was dazed and unable to get up.

A battle royal with four husky grapplers working on each other was the feature of the preliminary bouts. Bill Wright and Frank Wolfe went to a ten-minute draw and Joe Marshall and Kid Morris broke even.

It was announced that Montana and Yokel would meet in a return match next Friday night, but the Bull has a movie job that night. The match will be staged a week from Tuesday.

Promoter Khoumrian stated this morning that he barely broke even on the match, but would continue promoting wrestling. When Joe got home last night he discovered his home had been robbed, the burglars getting away with $700 worth of stuff. Bob Shand refereed the main event and Jakey Baumgarten the preliminaries. Judge E. J. Kaplan held the watch.

UNDER the GOAL POSTS

Another keen Armistice Day football game has been booked, the Mare Island Sailors meeting the Antioch eleven. The Antioch team was slow in getting together this season, but recently defeated the Vallejo Legion, and a good game should be on the cards when the Sailors tackle the up-country lads.

The big Armistice Day attraction is to be held on California Field, Berkeley, where the Stanford and California freshmen hook up in their annual game. This means two good games in as many days for the collegian fans, for the next day the Bears tackle the University of Washington.

Santa Clara Preps made it six straight when they defeated the Bates schools in San Francisco yesterday by the score of 35-0. The Bates team protested the game when a Bates player picked up the ball, following a fumble in the second quarter, and ran for a touchdown, which was not allowed on account of an offside play. The Santa Clara Peps have not been scored on in two years.

Tomorrow's game between St. Mary's and the Olympic Club will see a battle of halfbacks, when Jimmy Needles, former Santa Clara star and now with the Olympians, and Huston Stockton, the great St. Mary's player, challenge each other for the honors of the day.

No matter what the outcome of today's Bear-Trojan contest, it will always be the cry from the southerners that they could have done lots better in their own back yard. They will have the chance next year, for present plans would send the Bears to Los Angeles in a return game.

After attempting to get into practice for the past week Dutch Eells, California's speediest halfback, was forced to give up the idea and take a further period of inactivity. Charlie Voliz is giving the slippery little fellow attention and promises to have him back in a suit in time for the game with Stanford ready to play again.

Walter Powell, in addition to being athletic director at Stanford university, is a brave man. Walter has imitated his namesake, Walter, the Camp of Eastern fame, and looks about as good as does the hearsay eastern picker of All-Americans. Powell named plenty of Stanfordites for high honors, but failed to be impressed with such Californians as Nisbet, Erb, McMillan, Barnes or Berkey. If Walter Camp depends on information such as this no wonder he takes the Yale, Harvard and Princeton teams and shakes them in a hat to find his first three All-American teams.

It is too early to do any "All-This" or "All-That" pickings anyway. The eastern scribes figure they must list the favorites early in order that no one in the West might get attention on account of exceptional performances in the big games of the year.

Winged "O" Mermen Beat Stanford Fish At the Olympic Club

Stanford's Varsity swimmers met with a setback at the hands of the Olympic Club paddlers last night in the Post Street pool, Coach Cavill's team trounicing the men from "down on the farm" by the score of 40-27. The Stanford tank team is one of the strongest in collegiate circles in the West and looms up as the probable winner of the Pacific Coast Conference meet next spring in the Northwest. Loster Smith, the young Olympic flash, was the bright light, copping the 100 and 220 free style events in fast times. The veteran Ernie Smith won the 50 yards and Howell nosed out the young Stanford star, Fletcher, in the breaststroke.

The results:

Relay—Won by Olympic Club (C. Small, Steiger, Bab Small, Gardner, Schroth, Smith).

Diving—Won by Snedden (S.); White (S.), second.

50 yards—Won by E. Smith (O. C.); McConnell, (S.), second; H. Austin (S.), third. Time, 26:1.

100-yard breast stroke—Won by Howell (O. C.); Fletcher (S.), second; V. Smith (O. C.), third. Time, 1:16 3-5.

220 yards—Won by L. Smith (O. C.); Greppin (S.), second; Cruise (O. C.), third. Time, 2:40.

100-yard back stroke—Won by Schroth (O. C.); Fletcher (S.), second; Greppin (S.), third. Time, 1:16 1-5.

Plunge—Won by Small (O. C.); Horner (O. C.), second; Miller (S.), third. Distance 64 feet.

100 yards—Won by L. Smith (O. C.); A. Austin (S.), second; Drake (S.), third. Time, 0:57.1-5.

Kewpie Callender to Tackle Jimmy Roche

VALLEJO, Nov. 5.—Kewpie Callender, the pride of the navy yard Marines, will swap punches with Jimmy Roche at the Airdome arena the night of November 28. The two boys put up a great battle here early this week and the fans have been after the promoters to stage a return bout.

Claremont Has An Interesting Golf Tourney

Record Entry List Dwindles to Sixteen After the Elimination.

Claremont's handicap golf tournament, having the largest entry list of any such tourney ever staged by the local club, is reaching that stage where it is difficult to determine just who will take the honors. Starting with an original entry list of 128 players, the record number for a Claremont tournament, the elimination play has left but sixteen in the fourth round, play of which will be held this afternoon and tomorrow morning on the club links.

President Robert Fitzgerald, Vice-President H. C. Capwell and the board of directors have each put up a cup for the handicap tourney and competition is exceedingly keen, for the handicapping has made it possible for every golfer in the club membership to have an opportunity to reach the finals. In order to win it will be necessary to play eight matches and although Fitzgerald Marx is admitted to be one of the most formidable men in the club, his chances are greatly reduced by the fact that handicaps force him to play excellent players from the scratch.

TWO NEW HOLES.

The two new holes, which were opened two weeks ago today, have proved very popular and all who have played over the course testify that they are very sporty holes. The new numbering of the course has made these new additions the twelfth and thirteenth holes respectively. These additions cost all of $20,000, but the club feels that the expenditure was justified in the interests of the membership, for the links have been greatly improved by them.

Play on Thursday in the third round saw J. H. Dieckman eliminated by J. M. East in a match of the third round, while Dr. Wintermute defeated T. W. Cushing in a well played match.

MUNICIPAL LINKS.

While "Bob" Fitzgerald is one of the leading spirits in the Claremont membership, he is an enthusiastic booster for the new Municipal Golf Links project and is one of those who recognized the need by this city many years ago. At the present time Oakland is one of the few, if not the only city of its size, that does not own a municipal course, while many cities smaller are in possession of fine courses. The popularity of such a golf course is unquestioned, for Chicago has four golf courses owned by the city, two eighteen hole courses and two of nine holes. Play over these links last year saw 300,000 persons in matches and the wave of golf enthusiasm, which is sweeping the country at the present time, indicates that the present year will find this number increased greatly.

LINCOLN PARK POPULAR.

San Francisco players have the advantage of golfers on this side of the bay, in that the San Francisco course provides a place for all of the golfers to meet in competition. It is often the case that players are forced to wait for from three to seven hours to start their matches, due to the great number on the course and play starts early in the morning. It is practically assured that Oakland will have one of the best courses that can be secured, and while the site is a little removed from what could be desired, it is the best that is possible at the present time, and the excellent natural conditions will make it a scene of many high class matches as soon as it is laid out.

BOXING CHATTER

SAN FRANCISCO, Nov. 5.—Henry Borba and Johnny Burns fought a four-round draw at Dreamland rink here last night. One of the three judges thought Burns won.

Other results were:

Marty Burman and Red Williams, draw.

Dick Wallace, decision over Frank Perry.

Eddie White and Joe Lynch, draw.

Alex Tasloff, decision over Frankie Thurston.

Art Emery, decision over Frankie Bradley.

Frankie Gomez and Eddie Brown, draw.

LOS ANGELES, Nov. 5.—Bobby Ertle of San Francisco easily defeated Johnny Reno of Los Angeles in the main event at the boxing tournament staged last night by Hollywood post of the American Legion. They fought at 123 pounds. George Marks, San Francisco, a 118-pounder, won an easy victory over Frankie Dolan, also of San Francisco, in the semi-whndup.

COULON BEATEN.

DETROIT, Nov. 5.—Joey Schwartz, Michigan bantamweight boxing champion, won the newspaper decision here last night over Eddie Coulon of New Orleans.

EIGHT ABOARD SHIP.

CHICAGO, Nov. 5.—Pal Moore, Memphis, Tenn., bantamweight, last night defeated Earl Puryear of Denver in a ten-round boxing bout before sailors at the Great Lakes naval training station. The bout was staged aboard the U. S. S. Commodore.

GREB WINS AGAIN.

NEW YORK, Nov. 5.—Harry Greb, Pittsburgh heavyweight, last night defeated Charles Weinert, Newark, receiving the judges' decision after a 15-round bout.

BUFF VS. SHARKEY.

NEW YORK, Nov. 5.—Johnny Buff of Jersey City, bantamweight boxing champion, will defend his title for the first time next Thursday night in a 15-round bought against Jack Sharkey, New York.

KID PANCO WINS.

SAN ANTONIO, Tex., Nov. 5.—Kid Panco, San Antonio flyweight, was given the newspaper decision over Young Bud Dempsey of Memphis, Tenn., at the end of a scheduled ten-round bout here last night.

FALL RIVER, Mass., Nov. 5.—Bobby Dyson of New Bedford was given a close decision over Al Walker, Pacific Coast bantem, in a fast ten-round bout here last night. It was a slam-bang affair from start to finish. Dyson's rally in the ninth and tenth rounds earned him the award.

SACRAMENTO, Nov. 5.—Leo Matlock, San Francisco middleweight, lost a decision to Kid Reese after they battled four of the hardest rounds ever traveled in a scrap here last night.

Sailor Hughes and Billy Gibbs, Oakland negro, went to a draw, as did Jimmy Roche and Pete Daley, and Tobey Miller and Kid Leo. Tony Gregory knocked out Eddie Odeal; Eddie Curry kayoed Kid Mystery, and Kid Lee lost to Johnny McGuire on a foul.

Joe Azevedo, the old timer who once boxed for the lightweight championship, is going to try another comeback at Newman on the 10th, when he boxes Bull Young, another veteran. Soldier Day, who was scrapping around here a few weeks ago, tackles Billy Burch on the same card and Battling Vierra meets Casey Smith. Trench King and Joe Avary meet in the special event.

Cyclone Gavvy, who made one appearance here, is laid up at his home in Newman with a broken hand.

Jimmy Duffy has received an offer from Tom Andrews, the Milwaukee promoter, to box Richie Mitchell. The offer called for 25 per cent of the receipts, but Milwaukee is a long way from Oakland and the crafty James wired back suggesting that a guarantee in addition to a percentage be offered.

Frankie Burns is working out daily at the West Oakland club. If Frankie does not get a match soon he will fight himself.

U. C. Women Swimmers to Compete Against Stanford Mermaids Today

Three fair aquatic experts who went to Palo Alto today from Berkeley to swim against entries representing the Cardinals. Swimming enthusiasts at the University of California were confident their feminine racing team will take all events. Left to right, DOROTHY OSBORN, MRS. M. B. KNIGHT, instructor, and RITA BENEDICT.

BERKELEY, Nov. 5. — Meeting Stanford for the first time in many years women swimmers of the University of California went down to Palo Alto today for the third interclass event.

Miss Dorothy Osborne, as chairman of women swimmers on the campus, and Mrs. M. B. Knight, women's swimming instructor, had charge of the party.

Following are the teams that represented California:

Freshmen—Marie Adelo, Dorothy Jarman, Eleanor Lyser, Wanda Plinez, Amy May, Ida Weever, Helen Brothy.

Sophomores—Mary Brothy, Rita Benedict, Hildreth Hitchcock, Jewell Hoskins, Alice Perkins, Dortha Wander, Lorthel Austin.

Juniors—Ruth Crane, Dorothy Foster, Vernis Haddon, Marguerite Lane, Dorothy Osborne, Eunice Wachter, Marie Vicars.

Seniors—Frances Bartlett, Rebecca Breed, Nora Drury, Marjorie Day, Dorothea Hill, Marjorie Richards, Dorothy Statts.

Graduates—Lois Carroll, Everard Hunt, Lucille Mathews, Carolyn Steel.

OLD RIVALS MEET IN GAMES TODAY

Several clashes of importance were on today's football card and the fans of the East, West and Middle West were given a chance to see all of the big guns in action. Several clashes were renewed this season between rivals of old standing and among the big teams of the East the situation was, in many respects, identical to that of last year at this time. The results of today's game can be compared with the list of the important grid matches between the teams that grapple with each other today for the championship title of their respective sections.

Last season the results of contests between teams matched today were:

Harvard at Princeton, 14 to 14.
Notre Dame at Army, 27 to 17.
Maryland at Yale, did not meet.
Nebraska at Pittsburg, did not meet.
Bucknell at Navy, 2 to 7.
Cornell at Columbia, 34 to 7.
Lafayette at Pennsylvania, 0 to 7.
Fordham at Georgetown, 15 to 40.
Marietta at Boston College, 3 to 13.
Wesleyan at Amherst, 7 to 0.
Rochester at Colgate, 21 to 14.
Carnegie Tech at Penn State, did not meet.
Union at Williams, 0 to 35.
Hobart at Renesslaer Poly, 2 to 12.

Broadway Billy's Weekly Review

By BOB SHAND.

If Tommy Simpson can shake up another card like the one he had last week they will have to build an addition to the Auditorium to house all the customers. The little red head has struck his stride at last and he says he will show no signs of weakness.

Simpson pulled a funny one when he matched up Jackie Hynes and Battling Zigg for the curtain raiser. When he saw the Battling one bouncin' off the floor for the third time the little matchmaker scratched his head and chirped, "Gee, that's funny. I turned them two kids loose in the gymnasium and they went four of the greatest rounds I ever saw, but there wasn't no knockdowns and here the first crack out of the box Zigg batters the canvas with his neck and then gets the habit."

"What kindo gloves was they usin' in the gymnasium?" asked ex-Judge Brackett.

Then Thomas saw the light. The kids were swinging 14-ounce pillows at one another in the gym, but had the regular six-ouncers on in the ring. Jackie Hynes is back on the card with another guy named Jackie and they say the Hynes kid is sore as the dickens because somebody swiped his name. Zigg's goin' to a boxing school conducted by Professor Broom.

Poor Old Europe Got Another Shock.

All Europe was shocked the other day when the cables carried the news that Monogram Murray and Battling Borba had severed diplomatic relations. Borba says he don't need a manager to match him with gents that outweigh him ten and fifteen pounds. Murray flashes a "contract" and wants to sell it for fifteen hundred iron men. Berhmeim tries to trade Red Williams for the Borba contract, but the deal was called off when Murray wanted a pair of sox to boot. Jockey Levy wired from Los Angeles that he would trade Johnny Conde for Borba if Murray would pay the transportation of both fighters while Tony Dutro offered Jack Davis and Young Turner for Borba and three hundred bucks.

Jack Davis, by the way, is goin' to fight again. Nobody knows why but Tommy Simpson and Jack and it's a secret between the pair. Jack don't owe Tommy nothin' which makes the mystery that much deeper. If Davis wasn't a nice lad and the father of four dandy boys nobody would take much interest in him, but he's too good a boy to get all beat up, which happens every other time he starts. Jack's got a job an' everything and should leave the fightin' to the younger generation.

Brick Muller Will Play at Stanford.

Here's somethin' to paste in your bonnet and keep for future reference. "Brick" Muller's goin' to toss a mean football down Palo Alto way November nineteenth this year. Never mind the tales about the plaster cast an' the sore dogs an' the cane an' the rest of it. The big red head will be out there against his alma mater's hated rivals and he will be in shape to toss the football clear to Berkeley. A lotta other cripples is goin' to take magic water an' get cured in the next coupla weeks an' this goes for both Stanford and the U. C.

Bob Castro was the first local nimrod to come back with the limit of quail on openin' day last Tuesday. Bob got his mess back of Hayward, but that's as near the exact location as he will tell. They didn't have no decoy quail, so he didn't shoot none of the boosters like he did with the ducks last week.

Famous Hunter Is Chasing Wild Clams.

Fear is being expressed for the safety of Dr. George Torasso. The noted sportsman who would dare the dangers of the African jungle if he wasn't so scared, started out yesterday on an expedition after wild clams and he ain't been heard from since. A lotta guys with toothaches is wondering if some of the clams murderously attacked him and gored the great sportsman. The doc was told to be very careful as the clams is wilder 'n usual this season, but he never did know the meanin' o' fear. Last summer the doc had some thrillin' escapes while trailin' the wild crawfish to his lair. Twice he was brutally assaulted by ferocious shellfish what picked on his little pink toes, but the celebrated hunter remained on the job and got the limit.

Jess Would Help His Wounded Bank Roll.

You may have noticed in the papers that Jess Willard wants to fight Jack Dempsey to get balm for his wounded personal pride. Jess of course means balm for his poor wounded bank roll, but he has a cute way of expressin' himself. There would be only one excuse for sending Jack Johnson's friend to the slaughter an' that would be if the big Kansan had his face run over by a steam roller or something. Then Dempsey might punch it back into shape again.

This has been a quiet week for Dempsey, only a pair of gents havin' sued him for swipin' the affections of their respective better halves. That's what it is to be famous and have plenty o' jack. The only time I ever seen Dempsey makin' up to a dame was five years ago when he was four-roundin' here. He used to eat in a one-arm joint and jollied the hash-slinger along so she would slip him some more beans. They was entitled to fifteen hundred for fifteen cents in them days, but one night Abie Label counted big and almost wrecked the joint when he found he was three short.

Coursing News

The Contra Costa Coursing Club will hold two stake races at San Pablo Park tomorrow. The reserve stake has an entry of twenty of the best local hounds in the running, so the consolation event should furnish good competition. Fred Hilmer has put up a cup for the main event. The dogs line up for the reserve as follows: Reserve stake—Louis L. vs. Desert Sand, My Rose vs. Rex, For Glory vs. Cloudy Cannon, Desert Gold vs. Budweiser, Good Rule vs. De Valera, Lady Jordan vs. Sportsman, My Lilly vs. Flying Fox, Jerry Wild Bill vs. Reinstated, Haley's Comet vs. Napanee, Daddy Long Legs vs. Kilcorney.

IMPORTANT MATTE WILL COME UP THE P. C. L. MEE

Winter League and Northern Franchi Be Principal Topics of Discussio

Pacific Coast League baseball is in topsy-turvy c there will be a lot of straightening out to do when meet in Los Angeles next Tuesday. The sale of the Port Klepper and Brewster of Seattle will have to be conf league and there probably will be an investigation if the McCredies really sold out their interests or if th control. Those close to the Portland Scotchmen decl will never let go absolutely of the Portland ball club a suspicion that the Judge and Nephew Walter still ha in the property. The switching of Bill Kenworthy fr Portland as manager and the rumor that Walter M succeed Kenworthy at Portland will also be thoroughly the magnates. Everything may be on the up and up is the slightest suspicion of "syndicate baseball" there siderable dust kicked up.

The professional winter league matter will be brought up and there is a chance that such an organization will be barred in the future. Some of the owners of franchises in the league believe that continuous baseball will eventually hurt the sport and they will vote to prohibit such organizations as the present winter outfit from operating. Those owners who oppose the scheme think the public should be given a well earned rest in the winter time so as to be freshened up and enthusiastic when the next regular season rolls around. As it is now with the same old faces performing in the winter as the customers gazed upon in the summer the fans will likely be fed up on the sport when spring training starts. In previous years the Hot Stove league had a lot of fun discussing the events of the recent season and predicting things for the next summer, but the Hot Stove members are looking over the same old gang this winter. Of course the San Francisco, Vernon and Los Angeles owners will vote in favor of the winter ball idea if they make any money out of the present league, but there are five other clubs in the league and these five magnates may decide that the regular season is plenty—and also sufficient.

Winter League Players May Have Checks Pruned.

The players performing in the winter league are going to get the surprise of their young lives when they start talking turkey with their bosses next spring. Some of the lads who were drawing down $450 per month are going to have a lot of trouble explaining why they were willing to play in the cold winter for $250. If they can play for short dough when the weather is bad they should be willing to play for the same money when conditions are more agreeable and the season is longer. The boys probably have not thought of that angle yet, but leave it to the magnates—they don't overlook any bets and they are loaded for the athletes who may demand fancy salaries next season. Also some of the performers in the winter league are playing against the expressed wishes of the men who paid them fat salaries all last summer. Some of the veterans were just able to get by with seven months of baseball and they don't figure to be in the right kind of shape a in the rain most of the will be many a battl known "office" when players start talking 1922 season.

Howard Will Get S Talent in the East.

Del Howard, superin Oaks, is in the east on ness, and by the time expects to be well summer. He has sec next real Bull players in Ma Brown but he has thre coming from the Cub to this raft of talent P to get something w Babe Pinelli. Three clubs are bidding for sacker and Howard is players instead of would like to get Pine and his bosses were in the desert and Del water wagon he'd e before he would give That's how the Oak toward Detroit after and that's why Ty Co ing the customers at yard Sunday mornings.

HIGH SC NOTE

By MARTIN

St. Mary's High foo feated the Oakland Hi day at Bay View by 0. Early in the seaso team was smeared Berkeley eleven by to 0, but this score is pared to the Fremo which was 85 to 0 Berkeley. Berkeley stiff battle against Frosh, being nosed The first touchdow five minutes, when al forward pass and al cross play, "Chuck" S ing fullback, threw pass to Cunningham w for the touchdown.

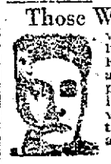

ERNAL

& A. M.

IRECTORY.

DGE No. 401 meets
in I. O. O. F. temple,
in streets. Visiting
Y B. YORK. Master
Secretary.

RITE BODIES

15th and Madison
y evenings. 7:30 p. m.
nber 7, 7:30 p. m.,
Oakland Lodge of
HILL, 33° Hon. Secy.

TEMPLAR

OF OAKLAND
NDERY No. 11.
Templar. Masonic
eeting, Nov. 1; spe-
ursday evening, No-
8:45. Hotel Oakland.
MER T. MILLER.
Commander.
EFFERY.
Pro Tem.

S TEMPLE

, CALIFORNIA, of-
club rooms at 13th
rison sts. Office
a. m. 'til 5 p. m.
akland 9069. Club-
till midnight. Open
idays. Phone Oak-
ular stated session,
of each month
Friday, November
g bodies assemble at
a. m.
CHURCH, Potentate
Recorder.

SCIOTS

AND PYRAMID
2, A. E. O. S.
meeting at Blake
November 9.
I. DAY, Toparch,
31st ave.; Merr. 1398.
e. Bacon bldg.
4640

the WORLD

LE CAMP No. 431;
the largest camp in
ce—1200 members—
Woodmen of the
dg., 3255 E. 14th st.,
evening. Visiting
e.
November 10.
R STEPHENS, C. C.
gne Fruitvale 611J
k and District Man-
he bldg.; open daily,
2334.

CAMP No 457 W. O.
every Wednesday
p. m., Athens hall,
g., 16th and Jeffer-
y, November 9.
E. PRESLEY, C. C.
Clerk.
2000

CAMP No. 94,
meets Monday evg.,
hian hall, Pacific
and Jefferson sts.
Monday, November
neral business; re-
WILLIAMS, C. C.
erk,
Pacific bldg.
4853.

WOODMEN

CAMP. No. 7236
Camp in Northern
meets in Porter
Grove st., every
evening at 8 o'clock.
adoption of Eastbay
evening, Nov. 15th.
A. RODGER, V. C.
lerk, 18 Bacon bldg.
ery Sat. at 2 p. m.,
of each month.

oors of America

CAMP No. 8179,
and third Friday
St. George hall, 25th
sts.
eting, November 18.
TAYLOR, Oracle,
603 38th st.
ES, Recorder.
Pied. 6594W.

OF AMERICA

S. OF AMERICA,
eets Pythian Castle,
Alice sts. Meetings
sday evening, 8 p.m.
ting Nov. 10. Initia-
AL. COKER, C. R.
H, Financial Secy.

EPENDENT RDER OF RESTERS

KLAND 1237,
eorge hall, 25th and
day evg., Nov. 10.
EDA, Chief Ranger.
. Financial Secy.,
Broadway, Room 9.

ER FORESTERS

DVOCATE No. 7378
ad hall, 2229 Teleg.
evening. November
ss meeting. Armis-
nition. Appropriate
s; initiation; checker
Come, you will be
A. PETERSEN, C. R.
eas., 1014 7th st.
EN, Secy.
t avenue

MACCABEES

O TENT No. 17 meets
hall, I. O. O. F. bldg.,
Franklin sts. Office
st, room 212
November 7; pedro
ers of the society.
M. MORRILL, Com.

EFIT ASSOCIATION.
T REVIEW No. 59.
ery Wednesday even-
igwam hall, Pacific
rty of serial, Wed-
November 16.
November 9.
E ELLIOTT, Com.,
st., Berk.; Pied. 2598
AY, R. K.,
; ph. Merr. 497.

D REVIEW No. 14
sday evening in Pa-
ding, 16th and Jef-
reets.
RY FOSTER, Com.,
h st.; ph. Fruit. 1325.
BETT, R. K.,
; ph. Merr. 1534.

ACCABEES

Tent No. 33
rsday evening, 8 p. m.,
th and Jefferson sts.
November 10; turkey
ON HOWELL, Com.
Phone Oakland 272.
Lieu. Com.
Rec. Keep., Oak. 2189

d Artisans

GATE ASSEMBLY
eets 2d and 4th Fri-
month at 8 p. m., in
n hall, Pacific bldg.,
son streets.
November 11.
E. GEARHARD, M. A.
NISCH, Secy.

ROTHERHOOD

LODGE No. 33 meets
nesday evening at
all, 164 11th st. Visit-
ers welcome.
eeting, November 8.
H. J. HANSEN, Pres.
N, Cor Secy.
ve.; ph. Pied. 3403J.

FRATERNAL

I. O. O. F.

PORTER LODGE No. 272, I. O. O. F. meets every Monday evening in Porter hall, 1918 Grove st.

Next meeting, November 7. Second degree will be conferred. Team please take notice.

V. J. DeMAMIEL, N. G.
O. F. JOHNSON, R. S.

FOUNTAIN LODGE No. 401, I. O. O. F. meets every Wed evg., at I. O. O. F. hall, 11th and Franklin sts. All visiting brothers welcome.

The D. D. G. M. asks all Odd Fellows to attend a district meeting at Pinole on Saturday evening, November 5.

JOSEPH L. DEL MONTE, Noble Grand
A. J. STURGEON, Rec Secy.

OAKLAND LODGE No. 118 meets Tuesday evening. I. Franklin.

Will confer First degree at our next regular meeting, November 8.

J. V. CLARK, N. G.
Ph Lake, 4922 Oak, 201.
J. M. HALL, Rec Sec.; Berk. 8638J.

VORWAERTS LODGE No. 313, I. O. O. F. meets at Porter hall 19th and Grove sts.

RICHARD WYSLAUCK, N. G.
J. P. ROHRBACH Rec. Secy.

FRUITVALE LODGE No. 69, I. O. O. F., meets every Wednesday evening in W. O. W. hall, 3256 E. 14th st. All visiting brothers welcome.

CHAS. E. INMAN, N. G.,
R. A. L. WAITS, Ph. Pied 3297J.
Rec. Secy.

GOLDEN RULE ENCAMPMENT No. 34, I. O. O. F., meets every 2d and 4th Friday at 8 p. m., in Odd Fellows' Temple, 11th and Franklin sts.

Next meeting, November 11. We confer the Royal Purple degree. A good attendance is requested. Refreshments will be served. Visitors are cordially invited to meet with us.

BUNDLE OF STICKS

Meets every 3d Friday evening of each month in the I. O. O. F. Temple. SECOND ANNUAL GRAND BALL soon to take place. Also visits to San Jose, Richmond and Woodland now contemplated.

Next meeting, Friday, Nov. 18th.

J. D. CASTRO Big Stick.
J. M. HALL, S. S.; Berk. 8638J

UNITED SPAN. WAR VETS

E. H. LISCUM CAMP No. 7 meets Thursday evening, in Memorial hall, City hall, Oakland. All Spanish War veterans invited. Join the insurance club.

Next meeting November 10.

BEN P. WALLS, Commander.
907 60th street.
M. W. SELLAR, Adjt.

NOTE—Spanish War Veterans seeking employment or having vacant position, register with Dr. T. E. Axford, 304 Blake building.

JULIA M. MARTIN AUXILIARY No. 2, auxiliary to E. H. Liscum Camp No. 7, U. S. W. V., meets in Memorial hall, City hall, 1st and 3d Wednesdays. Next meeting, November 16. Visiting sisters welcome.

LUCY FOUTS, Pres.
MARGARET SELLAR, Secy.

JOSEPH H. McCOURT CAMP No. 13 meets 2d Thursday, Nov. 10, Native Sons hall, Shattuck, near Center, Berk.

JAMES HARVELL, Com.
A. P. HANSCOM, Adj.

VETERANS OF FOREIGN WARS

OF THE UNITED STATES
(The Gold Stripe Order)

Membership open to all Soldiers, Sailors and Marines who have seen foreign service.

COL JOHN J. ASTOR POST No. 85 meets 1st and 3d Friday of each month, at 8 o'clock. Memorial hall, City hall, Oakland. Visitors cordially invited.

Next meeting, November 18.

T. D. FOSTER, Com.
WM. E. BARKIS, Adjutant
904 Myrtle st., Oakland 2403.

LADIES AUXILIARY to JOHN J. ASTOR POST meets 2d and 4th Wednesday at 8 o'clock, same hall. Visiting ladies cordially invited.

Next meeting, November 9.

MRS. ALICE M. POWERS, Pres.
MRS. JENNIE LEFFMAN, Secy.

British Great War Veterans of America Inc. California Post

meets every Monday in St. George hall, 25th and Grove streets.

Next meeting, November 7.

A. HICKS, President.
FRED V. CLARK, Secretary.
Office, St. George hall.

OAKLAND POST NO. 5

AMERICAN LEGION

Office and clubroom, 306 12th st. Meetings 1st and 3d Tuesdays in clubroom, room 21. Dancing, 2d and 4th Tuesdays.

Next meeting, November 15.

E. G. WINSBY, Com.

ARGONNE POST

AMERICAN LEGION

Phone Lakeside 344. Meetings, room 107, Hotel Oakland, 2d and 4th Tuesdays.

Next meeting, November 8.

DONALD McCLURE, Com.

WOMEN'S AUXILIARY

of Oakland Post No. 5, A. L., meets 1st and 3d Monday evening, in room 107, Hotel Oakland.

Next meeting, November 7.

RUTH TORNBLOM, Pres.
DEILE CARLY, Secy., 306 12th st.

U. V. R.

VETERANS ALL WARS WELCOME.
UNITED VETERANS OF THE REPUBLIC

LIEUT. QUENTIN ROOSEVELT UNIT No. 15 meets 2d and 4th Fridays at 8 p. m., Union hall, Odd Fellows bldg., 11th and Franklin sts.

Next meeting November 11.

W. P. STRATTON, Com.,
5600 E. 17th st.
T. C. COVINGTON, Adj.
4808 Congress ave.

Disabled American Veterans

of the World War, Chap. No. 7 meets Friday, November 11, at Civic auditorium. All disabled ex-service men welcome. Initiation.

E. E. ARNOLD, Adj.
Room 215 Com. bldg.

AMERICAN WAR MOTHERS.

Oakland Chapter meets 2d and 4th Thursday of the month at 2:30 p. m., Memorial hall, City hall.

Next meeting, November 10.

MRS. C. J. WATERHOUSE, Pres.
MRS. MULHALL, Secy.

W. W. C. W.

THE WOMEN AND GIRL WORKERS OF THE CIVIL WAR meets Wednesday, November 9, 1921, Memorial hall, City hall. You are invited to join.

SARAH H. WILSON, Com.
ANNA A. CANNON, Secy.

KNIGHTS OF COLUMBUS

OAKLAND COUNCIL No. 784 meets 2d and 4th Wed evgs. of each month, at Knights of Columbus auditorium, 660 13th st.

Next meeting, November 9.

JOHN J. COX, G. K.
FRANK L. McGILLAN, Fin. Sec.

HERMANN'S SONS

CALIFORNIA LODGE No. 2 meets 8 p. m., Thursdays, in Herrmann's Sons hall, 1125 West st., near 12th.

Next meeting Nov. 10.

HERMAN REICHERT, President.
1449 Alice street
WM. LUDDEKE, Financial Secy.
170 7th st. Oakland 8804.

FRATERNAL

KNIGHTS OF PYTHIAS

OAKLAND LODGE No. 103, meets 12th and Alice streets, Pythian castle. Thursday, November 10. ESQUIRE RANK.

E. R. MAINWARRING, C. C.
JAS. DENNISTON, K. of R. and S.

PARAMOUNT LODGE No. 17 meets every Wednesday evening at Pythian Castle, 12th and Alice sts. Visitors welcome.

DR. M. F. CLARKE, C. C.
J. B. DUNHAM, K. R. S. Oak 8703.
Piedmont 5035J

DIRIGO LODGE No. 224 meets in Pythian castle, 12th and Alice streets.

Next meeting, November 8.

W. L. GAUNCE, C. C.
CARL F. WOOD, K. of R. and S.

LAKESIDE LODGE No. 142 will meet Monday evening November 7, at the Pythian castle, 12th and Alice sts.

SYDNEY J. SILVERSTEIN, C. C.
BEN F. CEITLIN, K. of R. and S.
Elmhurst 1109.

ELM LODGE No. 234 meets every Tuesday evening at I. O. O. F. hall, 92d ave. and E. 14th st.

Next meeting, November 8.

M. J. HENDERSON, C. C.
GEO. WECKWORTH, K. of R. & S.

PYTHIAN SISTERS

CALANTHE TEMPLE Pythian Sisters, meets every Tuesday evening, Pythian castle.

Next meeting, November 8.

MRS. MARTHA HODGE, M. E. C.
MRS. FLORENCE FLIELAR,
M. of R. and C.

ABU ZAID TEMPLE NO.201

D. O. K. K.

Regular meeting, Monday, November 7.

Baseball, Sunday, 10:30, south of Lockwood school.

FRED M. JOHNSON, R. V.
MARREY T. STALLWORTH, Secy

SONS OF ST. GEORGE

AN AMERICAN ORGANIZATION

ALBION LODGE meets on Wednesday evening, at St. George hall, at 25th and Grove streets. Englishmen and their descendants wherever born, and Americans of English ancestry are eligible.

Next meeting, November 9.

CHARLES BAILEY, President.
Oakland 5298
THOMAS BOOTH, Secretary
622 58th st. Piedmont 4271J.

DERBY LODGE meets first and third Thursday of the months at 8 p. m., in the Odd Fellows hall, Park and Santa Clara aves, Alameda.

Next meeting, November 17.

Englishmen and Americans of English ancestry eligible.

W. H. IVEY, President.
G. LIVINGSTON, Secy., 2215 41st ave
Phone Fruitvale 3258W.

Order of Scottish Clans

Safe, Sound, Conservative Fraternity Insurance.

CLAN MacDONALD No. 79 meets in St. George hall, 25th and Grove sts., 2d and 4th Fridays. All men of Scottish birth or descent between the ages of 16 and 45 are eligible for active membership. Men over 45 eligible for social membership.

DAVID CARMICHAEL, Chief.
770 14th st.
ANDREW PROCTOR, Secy.
976 34th; ph. Pied. 1634W.

I. O. O. F.—Manchester Unity

MANCHESTER LODGE, I. O. O. F., 8058, Manchester Unity, meets in Jennie Lind hall, 2229 Telegraph ave., every Monday at 8 p. m. Initiation every 1st and 3d Mondays in the month.

Next meeting, November 7.

A. H. JONES, N. G., 710 24th st.
R. L. CARY, Secy., 2501 66th ave.

A STRICTLY AMERICAN ORGANIZATION

Benevolent Clansmen

OAKLAND CLAN No. 1 meets every Friday evening in Charity hall, Pythian Castle, 12th and Alice sts. Something new every Friday evening.

R. O. TORR, Chieftain
ALB. BATES, Secy., 243 12th st.

Improved Order of Redmen

TECUMSEH TRIBE, No. 62, meets at Porter hall, 1918 Grove street, on Thursday evening.

Next meeting November 10.

A. H. BLAIR, Sachem.
C. WALLBURG, C. of R. Pied. 710W.

Jr. Order United American Mechanics

CUSTER COUNCIL No. 22, meets every Tuesday night Pacific bldg., 16th and Jefferson sts. November 8; initiation.

GEORGE D. BURBANK, Councilor
725 Chester st. Ph. Lake. 1327
W. H. NELSON, Rec. Secy.,
2953 Linden ave., Berk.; Bk. 4298W.

Daughters of America

MARTHA WASHINGTON COUNCIL No. 6 meets every Friday night at Pythian castle, 12th and Alice street.

MRS. MARJORY CROWSON,
Ph. Pied 12 Councilor.
MRS. ADA LEFLER, Rec. Sec.
2839 Washington St., Alameda.

SECURITY BENEFIT ASSOCIATION.
Successor to the

KNIGHTS AND LADIES OF SECURITY

OAKLAND COUNCIL No. 733, Security Benefit Association, meets every Friday night at Porter hall, 1918 Grove street. Visiting members welcome.

Next meeting, November 11.

For information call up district manager W. W. Nutter, Merritt 349; res at 2106 9th ave., Oakland.

Frank Johnson, president, 1932 Chestnut st.; Mary M. Johnson, financier, 1932 Chestnut st., ph. Lake 2557; Maud A. Johnson, corresponding secretary, 1457 Jackson st., Oak. 2075.

KIRKPATRICK COUNCIL No. 2316 meets in St. George hall, 25th and Grove sts. Business meetings are 1st and 3d Tuesday evenings, at 8:15. Social evenings are 2nd and 4th Tuesday evenings. Visitors welcome. November 8 "masque de luxe."

H. C. EPPERSON, Pres.,
772 Sycamore, Oakland, Cal.
Lakeside 4325
J. L. LYEN, Financier
2760 Carlton st., Berkeley, Cal.
Berkeley 6084W.

ELMHURST COUNCIL NO. 3527 meets on Monday night at Redmen hall, 94th ave. and E. 14th st., Nov. 7. Iniation and banquet. For information call up W. W. Nutter, district manager, Pied. 6154; res., 3433 Andover st., Oakland. Joseph Peacock, president, res., 1426 89th ave.; Elm. 272; Harold Svenson, financier, res., 9402 E. 14th st.; June Alberts, secretary, 9517 Sunnyside.

N. S. G. W.

Piedmont Parlor No 120

meets every Thursday evening in N. S. G. W. hall, 11th and Clay sts., Oakland. Visiting members welcome.

Next meeting, November 10. Grand officers' officials visit; class initiation and reception; banquet and entertainment, November 10, 1921.

HERMAN W. HULLEN, Pres.
CHAS. MORANDO, Rec Secy.

MOOSE

OAKLAND MOOSE No. 324, L. O. O. M., meets every Friday night at Moose hall, 12th and Clay sts.

WM. J. HAMILTON, Secy.

Oakland Tribune

NEWSPAPER POSTAGE RATES—Under 18 pages, 1c; 18 to 32 pages, 2c; 34 to 46 pages, 3c; 48 to 64 pages, 4c; 66 to 76 pages, 5c; 78 to 88 pages, 6c; foreign postage, double rates.

A file of The TRIBUNE can be secured at the office of Messrs. E. & J. Hardy & Co., 30-31-32 Fleet street, or Daws Steamship Agency, 17 Green street, Charing Cross, London.

MANAGER FOREIGN ADVERTISING—Williams, Lawrence & Cresmer Co., New York: Brunswick Bldg., Fifth Ave. and Twenty-sixth st., Chicago, Harris Trust Bldg., Will T. Cresmer representative.

PACIFIC COAST REPRESENTATIVE—Fred L. Hall Co., Claus Spreckels Bldg., San Francisco.

No person connected with The Oakland TRIBUNE is permitted to accept complimentary tickets or passes to or in places where paid admissions are expected from the public.

FRATERNAL

EAGLES

OAKLAND AERIE No. 7 meets Monday night, N. S. G. W. hall, 11th and Clay sts. Physicians, Dr. J. H. Scudder, Federal bldg., phones Lake 847, res., Pied 168; hours 2-4, 7-8; Dr. A. L. Stuck, Physicians' bldg., phones Oak 5124, res. Merr. 3061, hours 2-5, 7-8. Official druggist, reduced rates to Eagles of Oakland and Berkeley, Powell's, 458 12th st. and at 5671 College ave., Berkeley; dues can be paid at both places. Secretary's office, 205 Commercial bldg.; Oak. 1103

THOS. E. READ, W. Pres.
Phone Oak. 307.

FRUITVALE AERIE No. 1375, F. O. E. meets every Tuesday evg., W. O. W. bldg., 3256 E. 14th st. Next meeting held November 8.

Aerie physicians, Dr. L. B. Smith, 3234 E. 14th st., phone Fruit. 523; res. Fruit. 2417.

W. T. BARTLE, Worthy Pres.
ED. L. BARRY, Sec.
3010 48th ave., ph. Fruit 746J

Fraternal Brotherhood

OAKLAND LODGE No. 1070, meets in Wigwam hall, Pacific bldg., 16th and Jefferson sts., every Friday evening.

Next meeting November 11. No meeting Armistice Day.

C. D. PEDERSEN, Pres.
W. S. HAYWARD, Mgr.-Treas., 504 Pacific bldg. Hours: 2-4 daily, except Saturday; 7-8 Mon., Wed., Fri. Phone Oakland 2862.

U. C. T.

OAKLAND COUNCIL No. 394 United Commercial Travelers of America, meets in I. O. O. F. temple, 11th and Franklin streets, 1st and 3rd Friday evenings of the month.

J. C. McDERMED, Sen. Sounselor
W. C. ELLINGOOD, Secy.

Booster club luncheon every Friday noon, Peerless Cafe, 1516 Broadway.

B. A. Y.

OAKLAND HOMESTEAD meets Friday evenings, at I. O. O. F. temple, 11th and Franklin streets.

Next meeting, November 11; business meeting.

GEORGE HILDRETH HANEKAMP
Foreman of Oakland Homestead No. 833. 2308 Telegraph ave. Phone Oakland 1094.
MRS. L. HOLMES, Correspondent
478 19th st. Oak 1683

AT THE MOVIES

ELMHURST

William Farnum in "His Greatest Sacrifice." BIJOU, 84th avenue.

SOUTH BERKELEY

LORIN Wallace Reid in "The Hell Diggers."

COLLEGE AVENUE

STRAND Douglas Mac Lean, "One a Minute."

BERKELEY

T & D D. W. GRIFFITH'S "WAY DOWN EAST" Chester Scenic

U. C. Tom Moore, in "Beating the Game;" Betty Compson and Lon Chaney in "For Those We Love."

LEGAL

NOTARY PUBLIC.

NOTARY PUBLIC V. D. Stuart, Tribune office, 13th and Franklin. Lakeside 6000.

ATTORNEY-AT-LAW.

LEGAL AID—Advice free; family affairs confd.; evg. by appointments. 812 Bdwy, room 48 Lake, 1585.

L. L. STEELE, 11 Bacon Bldg.—Advice free; collection; legal matters.

YOUR LAWYER—Advice free; fam affairs conf'tl, bkc'y; all law cases Rodolph Hatfield, 289 Bacon bldg.

PATENT ATTORNEY.

DEWEY, STRONG & TOWNSEND Crocker bldg., San Francisco.

HARRY C. SCHROEDER

REGISTERED PATENT ATTORNEY
13TH YEAR IN OAKLAND
U. S. PATENTS, TRADE MARK,
417 First Na't Bank Bldg. Oak. 147

J. B. GARDNER

REGISTERED PATENT ATTORNEY
PATENTS TRADE MARKS
Easton Bldg. 13th-Bdwy. Oak. 124

PATENTS—Preliminary advice free. Francis M. Wright, ex-examiner U. S. patent office; 25 yrs practice S.F. Wright & Chum, Pacific bldg., S. F.

DETECTIVE AGENCIES.

HITCHCOCK Patrol and Detective Service, oldest established agency in Alameda Co. 309-312 Pantages bldg.; Lake 5140; night Pied. 580.

J. H. MULLER detective serv., 1-3 Bacon Bldg.; day L. 5178; nt. M. 3170

MEDICAL

C. T. LIT HERB CO.

High graduate herb specialist. Wonderful herbs for each ailment. 715 Washington st., Oakland.

New Methods vs. Old In Chinese Herb Treatment

Oakland, Oct. 28, 1921.

This is to certify that my boy George had suffered from piles and impure blood for nearly five years. All medical treatment failed to relieve him. I also took him to a Chinese Herbalist, who employs the old method of Chinese Herb Treatment. This man treated him for six months, but George got no better. Upon hearing of the return of the Fong Wan Herbalist from China, with his new methods and fresh herbs, I took my son to him. After having drunk the Fong Wan Herbs for six weeks my boy is feeling splendid, thanks to the wonderful skill of the FONG WAN HERB SPECIALIST.

(MRS.) MARTHA A. HEET,
425 Fifth st., Oakland.
Phone Oakland 2375.

Fong Wan Herb Co.

The Most Reliable.
Stomach, Blood Disorders His Specialties.
548 8th St., Cor. CLAY, OAKLAND
Phone Oak. 3767. Consultation Free

DR. WONG HIM HERB CO.

RELIABLE HERB SPECIALIST.
1701 WEBSTER ST., OAKLAND
PHONE LAKESIDE 420.

PHYSICIANS—Continued.

Our herbs are prepared after the famous formulas handed down from generation to generation; herb treatments that have been tested with the most wonderful results for centuries.

K. KEY HERB CO.

456 21st st., Oakland.
Bet. Broadway and Telegraph.

Those Who Have Tried Us

vouch for the benefits to be obtained from the Sing Herb treatments. There are hundreds of Oakland people that we have relieved from suffering, and we will be glad to show their letters to anyone asking.

THE
SING HERB
SPECIALISTS
Established in 1912
"Choice Herbs for every Ill"
491 TENTH STREET
Oakland, California
Telephone Oakland 3259
Consultation Free — Lady Attendant

DR. CALLENDER located at 736 Broadway, cor. 8th st. Expert on chronic blood and nervous ailments; personal attention; approved methods of treatment; clinic laboratory, blood tests, urine analysis, etc. Fees reasonable. Consultation free. All medicines prepared in office. Office hours, 10 a. m. to 8 p. m.

$5.00 GIVEN AWAY TO EVERY CUSTOMER

Our herb treatment for every ailment is the best that you can get and we want to prove it to you at our expense if you bring this advertisement to our office before November 16, 1921.

KONG WAH HERB CO.

Each individual case studied especially and herb tea prepared accordingly by expert herbalists. All diseases treated.

2781 Telegraph Ave., cor. 28th, Oakland, Calif. Phone Oak. 4886
CONSULTATION FREE.

NATURAL REMEDIES

Our herbs are specially selected by our experts in Pekin. For centuries they have been successfully used for all ailments. Consultation free.

PEKIN HERB CO.

HERBALIST HARRY G. LEE.
"Special Herbs for Each Ailment."
565 10th st., near Clay st., Oakland
Hours 10 to 7. Phone Lake. 3339.

ELECTROLYSIS.

ATTENTION LADIES

Get rid of that superfluous hair. I can make you look young and pretty by my new method, yet unknown in this country. Positively no electric needle, powder or razor. Absolutely painless. Just arrived from Europe. Make your appointments early. Call 828 Jefferson, cor. 8th. Telephone Oakland 7866.

ELECTROLYSIS

Is the only permanent cure for superfluous hair and the surest method for removal of warts and moles. A positive guarantee in every case.

R. E. ROBERTS 71 BACON BLDG.

SUPERFLUOUS HAIR

MOLES—WARTS

Permanently removed without pain, marks, scars. We guarantee to kill every hair we treat. MME. STIVER. 133 Geary st. Doug. 5232. 424 1st Nat'l Bk bldg., Oakland. Oak. 2521.

7M DRUGLESS METHOD.

DR. VIOLA UTT, licensed, drugless 125 Grand av.; O. 8885; 23d st. K. R.

MATERNITY HOMES.

GROVE ST. Hospital, cor 37th; Pied 4822—Latest methods; res physician

OPTOMETRIST.

F. W. LAUFER

Phone Oakland 4016.
487 Fourteenth street.

CANCER TREATMENT.

CANCER

TUMORS
WENS
BREAST

LUMPS TREATED; MILD PLASTER METHODS; no knife; no blood and little or no pain; our guarantee is "pay when well." Beware of a scab or sore that will not heal. Send for free book. Examination free.

Shirley Treatment Inst.

253 12TH ST. OAKLAND, CAL.

HAIR DRESSING.

SWITCHES $1; made from your combings, $1. We root all hair in this work, $1. Oakland School of Electrolysis and Marcel Waving. 71 Bacon Bldg.

SCALP AND FACIAL SPECIALISTS.

AA—CARTER, M. M.—Scalp, facial massage. 1512 Broadway; Oak. 3204.

DIEHL'S HAIR STORE

Dyeing, bleaching, henna packs in all shades specialty. PERMANENT HAIR WAVING 469 14th st.

ELEC. cab. bath. mass., beauty treats. 1415 Grove, Apt. 1, Oak. 2188.

MADAME Templeaka teaches the care of the face and skin. Appointments only. Oakland 6604.

DENTISTS.

THIS DAY ONLY

$10 Gold Crowns

$3.75

A Tooth

DR. LARBA LESTIER

736 Broadway,
9 A. M., 7 P. M., Sunday, 9-12

FOR THE HOME

VACUUM CLEANERS.

CLEANERS rented; sold on terms. Fillmore-Burpee, 17th-Bdwy. O. 6678

VACUUM cleaner for rent Pd. 8655W.

MATTRESSES.

Like a good mattress? Then buy a Mulkey—30 to 60 days to pay; strictly guaranteed. Mattresses and pillows made over. Phone Merritt 219

MULKEY MATTRESS Co. E. 12th st. at 8th ave.; Merr. 219.

UPHOLSTERING.

BOSTON Upholstering and Mattress Co. Mattresses, couches, furniture re-upholstered; prices right. 3879 Piedmont ave. Phone Piedmont 152

ELECTRICAL.

ELECTRIC contracting of all kinds; house wiring a specialty; 4-rm house, $40; all kinds fixtures made to order; prompt service assured. Prices reas. Stroll Lake 6232

HOUSE CLEANING

WINDOW washing; f. polishing; vacuum sweeping. G. H. C. Phone Piedmont 6257W.

7H GARDENING.

ANY kind of garden work; expert gardener. Address 1015 86th ave.

GARDENING, trimming and general garden work; Wilson, Lake. 4113.

GARDENER—Day or week. Merr. 394

JAPANESE—Gen. garden wk. L. 3815.

TREES pruned. Ala. 3838W.

7H SEEDS AND PLANTS.

MANURE rotted 60c sack Pd 2622

7C CLEANING AND DYEING

CLAY Street Cleaning Works. Expert cleaning and dyeing; moderate prices Oakland 4410

CARPET AND RUG CLEANING.

A B C CARPET CLEANING, 632 13th st.; Hamilton-Beach method. O. 5746.

LESTER Steam Carpet Cleaning Co. 618 2nd st. Phone Oakland 4134.

NEEDLECRAFT

DRESSMAKING AND MILLINERY.

AA—TAILORING, dressmaking, alterations; work guar. Oakland 3977.

A—DRESSMAKING; Ladies' tailoring; out by day; prices reas. Oak. 7057.

DRESSES, $5 up; remodeling. The Vogue Shop, 3265 Adeline st.; Pied. 6983J.

DRESSMAKING—1536 35th av.; Ftvl. 1223J.

DRESSMAKING and designing; best work reas. prices. Pied. 7100W.

DRESSMAKING—First-class, by the day; remodeling. Phone Oak. 5218.

DRESSMAKING reas. Berk. 3862W.

FASHIONABLE dressmaking, tailoring and alterations. Frtv. 3135W.

REPAIRING

CHAIR REPAIRING.

CHAIR SEATS and backs recaned. 1243 85th ave. Phone Elmhurst 1283.

FURNITURE REPAIRING.

FURN. repaired and refinished like new; latest in enamels. Jewell Furniture Co., 3319 Adeline. Pied. 1932.

STOVE REPAIRING, PLUMBING

EXPERT stove repairing, plumbing. 3429 Dimond ave.; ph. Ftvl. 3272.

PLUMBING

Merritt 542 Res. Elmhurst 1288
Jobbing specialist. Al H. Darrimon, East 18th st. and Park boulevard.

PLUMBING, Steamfitting and pipefitting. Phone Alameda 2728W.

STOVE and water heater repairs of all kinds. Our motto: "Patrons must be satisfied." Service Stove Repair Co.; Fruitvale 458J.

STOVE repairing, water heating. The Stove Shop. 565 16th st. Oak. 3298.

BUSINESS CARDS

STORE FIXTURES.

CORBETT & BAYLISS, 1110 Franklin

PUBLIC STENOGRAPHERS.

MISS GEORGE, 330 Dalziel Bd. O. 8808

JOB PRINTING.

1000 LINEN CARDS, $4.50. All prices low. Pied. 3880J. 3215 Filbert st.

CLOCK AND WATCH REPAIRING.

AA—Friedman Clock Specialty Shop
MASTER SWISS WATCHMAKER
Makers and Repairers 410 13th; O. 2265

7B REFRIGERATORS.

REFRIGERATORS, built and repaired. 4410 Howe st.

7B SHOE SHINING.

FIRST-CLASS

SHOE SHINING, 10c. 420 11TH ST.

7C PATTERNS.

WOOD, metal patterns, models, light mfg. G. W. Rease, 1412 Grove st. Lakeside 6072.

7C LAUNDRIES.

LAUNDRY work at home. Try us. Prices low. Lake. 5490.

BUILDING TRADES

7B ARCHITECTS

ARCHITECTURAL DRAUGHTSMAN. Designs homes to owners' taste and requirements; work on hourly basis. Phone Fruitvale 1312W; Mr. McCoy.

CONTRACTORS—CARPENTERS.

A— BUILD

Bungalows, flats, apts., in great demand. We can make your money earn 20%. Plans, specifications, free. We furnish money. Phone or call.

CALIF. BUILDERS CO.

1534 Franklin St. Lakeside 2428

ALTERATIONS—Brick or wooden houses raised or moved; garages and concrete foundations built in. Estimates given. Pitman Co., 3110 Lincoln ave., Alameda.

AA—CONCRETE CONTRACTOR.
S. R. GADDIS OAK. 6687

ALTERATION, millwork, repairing; shingling a specialty. Lake. 6998.

A-1 CARPENTER, repair, remodels; no job too sml; trms. Forbes, L. 6568

BARR & SON

General contractors and builders. Plans furnished; jobbing a specialty. 52 Vernon st.; Oakland 8102.

CABINET maker, builder; alteration; hardwood floors; estimates given. Ph. Mer. 1217; evening ph. Elm. 971.

CARPENTER, builder; reliable; expert. Call MacKenzie, 574 17th st. Phone Oak. 6580.

CARPENTER wants work; new or old work. Box 7540, Tribune.

CONTRACTOR and builder, alterations spec. F. Boerner, Fruit. 3044W.

CONTRACTOR, builder; plastering, cement work. Pd. 5938. 549 36th st.

CARPENTER, contractor, builder; also jobbing. 852 22d st. Oak. 6240.

CARPENTER—First-class jobbing reas.; garages specialty. Ftvl 230J.

ED DOTY, CEMENT CONTRACTOR. R. 2487 26TH AVE., Ftvl. 2501W.

H. LANGLAND, cement contractor. 1030 52d ave. Fruitvale 2786.

L. H. JOSEPH, Estimator and Builder. Remodeling a specialty. 873 Milton st.; Lake. 1244.

P. E. LEICHTER, contractor or small jobs. 2315 McGee ave., Berkeley.

STEWART; LAKESIDE 5071.
Plans. Superintendence. Repairs.

W. C. MARSHALL

GENL CONTRACTOR AND BUILDER
254 BACON BLDG.; OAK. 5262
Hollow tile and brick construction. Plans furnished. Will help finance.

HARDWOOD FLOORS.

A—HARDWOOD floors; now is the time; prices slashed. Calif. Hdwd. Floor Co.; Pied. 6437W.

BARGAIN SALE of hardwood flooring or laid finished; machine sanding; attend oiled floors. Fruitvale 476.

QUALITY floors; reas. prices; service. H. Aronsen, 2238 Santa Rita. Phone Fruitvale 3618.

YAMA Hardwood Floor Co., Oak. 4718. New hardwood floor done nicely and price reasonable. 2760 Grove st.

7B PAINTING AND PAPERING.

A-1 PAPERHANGER

When you want quick and efficient work phone Watterson, 634 22d st.; Oakland 7510.

A. E. BOOTH, the Painter. Mer. 5341.

BEEKMAN & HARVEY—House and roof painting. Tel Oak. 2404.

OLD-TIME PRICES—House painting and papering. McDougall Oak. 6092

BUILDERS property owners, let me estimate your painting, paper-hanging; work guar. Wm. Sean, 3494 Fairfax av.; Ftv. 1090J

7—PAINTING AND PAPERING—Cont.

HAINES BROS., formerly Chas. D. Haines & Sons, painting, papering and tinting; reasonable rates. Merritt 3020.

OLD-TIME prices; first-class mechanic; work guaranteed. Ala. 1560J.

CALLAGHAN & SMITH, equipped to do the largest or smallest job of painting or decorating. Pied. 2942J.

PAINTING, PAPERHANGING—Accident insurance furn. R. J. York. 515 E. 11th st.; phone Merr. 4824.

PAPERING and painting done reas.; J. B. Boardman, 5888 Hearn st., Oak. Piedmont 1536J.

PAINTING, papering and tinting at reduced prices. Fruitvale 3508J.

PAINTING and decorating; day or contract; full equipment. Pied. 1081W.

PAPERHANGING, tinting, $2 rm. up; painting work guar. Fruit. 757W

Painter—All-around man wants work; reasonable. Address 1416 56th ave.

PAINTING, papering. Sansome. F. 3519J.

PAINTING, papering, tinting; reasonable. 819 55th st. Pied. 619W.

TINTING, painting and papering reasonable. Phone Fruitvale 3140J.

ROOFING, REPAIRING, SHINGLING.

F. C. MEYER—Reshingling and repair. 2332 Webster st.; Oak. 5432

A—ROOF repair paint. Pied. 6655W.

CONTRACT shingler; old work specialty. R. E. Fields, 776 12th st., Oakland 4550.

J. W. BOWERS, shingling, 25 years exper.; reshingling specialty; liability carried. 932 14th st. Oak. 4753.

LEAKY roofs repaired, carpentering; guaranteed low cost. Pied 3913W.

ROOF repairing and painting; moderate prices. Ph. Holmes, Merr. 4058.

Sealaleak Roof Paint

For all kinds of roofs. W. E. Redmond, 515 E. 11th st. Merritt 4824.

PERSONALS

APPLES DIRECT TO YOU

Your winter apples and 100% cider are ready for you. Bring your JUGS, KEGS and BOXES. BONNIE DOON RANCH—HAYWARD.
One mile BEYOND "Canyon Inn,"
On Dublin Boulevard

A—GET ACQUAINTED SOCIETY for strangers. Phone Oakland 4979.

ANY girl in sorrow, perplexity, needing a friend, adviser is invited to call or write Miss N. Hudspeth, Salvation Army Home, 2505 Harrison st., Oakland; phone Fruitvale 584

ANY ONE knowing the whereabouts of Katherine Cornborough, phone Lakeside 100, No. 622.

GIRLS in distress or trouble of any kind will find a friend in the matron of California Rescue Home. 2107 13th ave. Merritt 2186.

GAS Consumers' Association reduces your bill 1½% to 30%. 364 12th st

IF SICK or in trouble will pray for you gratis. Unknown, Box 18015 Tribune

NOTICE is hereby given that I will not be responsible for any debts contracted for by my wife, Daisy H. Kreiss, on and after the 3rd day of November, 1921. ED. A. KREISS.

NOTICE OF NON-RESPONSIBILITY. I, the undersigned, have bought the grocery store business, located at 2267 E. 14th st., Oakland, California, and am in no way responsible for any debts or obligations contracted thereon by former owners. All outstanding bills must be presented on or before November 11, 1921.

(Signed) MRS. E. MAMITZA,
MRS. J. BOLLA.

NOTICE OF NON-RESPONSIBILITY. I, the undersigned, have sold the bakery, 1044 Fruitvale ave., to C. Michel; all outstanding bills must be presented on or before Nov. 14, 1921. August F. Rath.

NOTICE is hereby given the public that I will not be responsible for any debts contracted for by my wife, Lottie Marshall, on and after the 5th day of November, 1921.

JOHN MARSHALL.

NOTICE OF NON-RESPONSIBILITY. Notice is hereby given to the public that I will not be responsible for any debts contracted for by my wife on and after the 29th day of October, 1921. C. R. HARRIS.

Notice is hereby given to the public that I will not be responsible for any debts contracted for by my wife, Madeleine B. Kerr, on and after the 3d day of November, 1921.

A. L. KERR.

On and after this date the undersigned will not be responsible for any debts contracted by his wife, Marie A. Moreau, she having left his bed and board.

(Signed) ARTHUR J. MOREAU.

REBATE members 16, 39, 8271, 11431,
12298, 12300, 12301, 15444, 22801,
28217, 35607, 40040, 40144, 40153,
40295, 40387, 40430, 42311, 42421,
42425, 42463, 42614, 42682, 42725,
42726, 42978, 43146, 43263, 43282,
47119, 51215, 58601, 60032B, 60045,
60143, 60151, 65618, 68341, 68349,
68351, 71339, 74267, 78116, 78224,
80722, 80989, 91551, 95322, 98871,
98911, 98967. Call 551 14th st.

SOME CIDER EACH DAY
Keeps the Doctor Away!
4—11—44 or 66
Bonnie Doon Ranch, Hayward.

LOST-FOUND

BAG—Would party who took brown Gladstone bag from Ford car on 38th st., on evening of Nov. 2nd, be so kind as to return bag and contents to 3532 Tel. ave., apt. D, and no questions will be asked. Bag and thimble were dear keepsakes.

BRACELET—Gold, and wrist watch; Monday, October 31st. Oak. 2108. Reward.

CHAMOIS jewelry bag; in Donogh's Dept. store, Shattuck ave.; bet. 5 and 5:30 p. m., Nov. 3rd; contained bills, diamond pin; pearl sunburst; pearl ring; reward. Berk. 5605, Apt. 1.

CAT—Liberal reward for return of silver Persian cat to 2529 Benvenue ave. Berk. 2285W.

DOG LOST—Reward for return of English bull pup; male, brindle, screw tail, 4 months old. 5332 College ave. Pied. 81. Evening, 475 Hudson st. Pied. 2767J.

DRESS form, lost about a month ago, between Elmhurst and Piedmont. Kellogg's Express, Lak. 808, reward.

DOG—French Bulldog, brindle with white chest with harness; reward. Piedmont 4803J.

DOG—Black and white Shepherd. Telephone Berkeley 2702; reward.

ELK'S tooth watch chain charm; Nov. 4. Owner's name and lodge number engraved thereon. Please return to 1264 Market street, San Francisco, or Oakland or San Francisco Elks lodge and receive reward.

EYE-GLASSES—New pair in case, on E car or on Walla Vista ave., near Lerida; reward. Phone Oakland 4438.

FOX FUR—Tues., 12:20, S. P. ferry from San Fran. Phone Fruitvale 2554W; reward. 2325 Peralta ave.

FOX TERRIER, black, female; license No. 596. Return 1942 90th ave.; reward.

HANDBAG—Small, flat, square, tan; contains 10 ride tickets to Menlo Park and cash; lost Lee st. or Grand ave.-Lakeshore car. Please return to Franklin Theater.

JEWEL—Past matron's, Unity chapter No. 65, O. E. S. Phone Piedmont 3475. Reward.

JEWEL—A Rebekah lodge. Phone Piedmont 2462W. Reward.

LOST—Left side of hood for Ford speedster; painted red; reward. Box 7336 Tribune.

MASONIC charm; Nov. 1st., bet. 39th and San Pablo and Broadway; reward. 959 39th street.

PUP—Hound, white with brown head, long ears. Return 660 59th st. Pied. 8807J.

4 LOST—Continued

PURSE—Black silk, steel beaded, containing valuable ring and money; lost Friday about noon on K. R. train. Finder, please ph. Pied. 8393.

PIN—Past Pocahontas—on H car, Oct. 20; Eudora Burns on back. 1743 13th st., corner Wood.

PIN, cameo; keepsake; reward, no questions asked. Oakland 5092.

SCARF—Siberian squirrel scarf near Fremont theater or on Foothill blvd. or on Peralta ave. Finder kindly notify Fruitvale 460W or 3246 Logan st., Oakland; liberal reward.

VELOCIPEDE—2019 Emerson, Berk.

WAGON shaft lost Monday morning on Webster st. or Pacific ave. Kellogg's Express, Lake. 808; reward.

WATCH—Silver with black enamel; Waltham; initials E. G. Berk. 49; reward.

WALLET—Black, "Costa" name on wallet; reward. San Leandro 137.

5 FOUND

DOG—Irish Setter, Nov. 2. Address 3904 Telegraph ave. Phone Piedmont 8582.

FOUND — Airedale; female; Oakland license 459. Call 1048 Arlington st., or phone Piedmont 2418J.

WRIST watch found Nov. 1. Inquire 11th and Webster Flagman, 3 p. m.

YOUNG SHEPHERD dog; Oak. lic. No. 2528; call at Junction House, San Lorenzo Jct. and pay costs of ad.

$75 FOUND. Apply 1008 Bdwy.

EDUCATIONAL

INSTRUCTION.

AUTOMOBILE INSTRUCTION. Instruction by the hour; ladies invited to learn to drive. Phone Piedmont 4564W.

AA—Mrs. Hambleton, expert teacher; grammar school work. 830 Oak st.

BOOKKEEPER — Gregg or Pitman shorthand; day or even.; indiv'l. instruct. Parker-Goddard Secretarial School, 1121 Washington; Oak. 6143.

COMPTOMETER taught in 6 weeks; Day and Night classes. 230 Bacon Bldg., Courneen Calculating Bureau.

Modern Languages as well as music are taught at Plymouth Conservatory of Music. 3791 Piedmont avenue.

MISS Cunningham's Private Commercial School. 211 13th st. Lake 4171.

OAKLAND School of Public Speaking and Drama, Fanny Ward Miller, prin. 1455 1st ave. Merritt 3081.

PUBLIC SPEAKING Speeches Edited
LEILA M. BLOMFIELD, LECTURER, WRITER; CLASS AND PRIV. INSTR. POTTER STUDIOS. PIED.2845J.

RIDING PARTIES for business girls, 2½ hours, with instructions and costume; $2.50. Miss Graham. Pied. 503.

SPANISH LESSONS

Senorita Beausejour,
841 Lenox ave., Oakland.
Lakeside 2032

MUSIC, DANCING, DRAMA.

ARE YOU learning to dance? Our teachers are all competent; lessons forenoon, afternoon and evening; newest steps always. Mr. and Mrs. Lorne M. Wilson; studio 640 14th st., nr. Grove. Ph. Oak. 8141.

AAA—ALL dances in 3 lessons. Glines private studio, 1405 1st ave.; Merr. 8601. Beginners especially; children's classes fancy danc.; stage wk.

AAA—JAZZ PIANO playing, all pop. songs; real jazz time. Christensen School, 3847 Telegraph. Pied. 1634.

A—PIANO JAZZ, play popular music in real jazz form. Lakeside 309.

ACCORDEON teacher, 626 Clay st.

DANCE lessons reasonable. Oak. 4979.

H. J. STUART, Piano Studio 14 years in vaudeville. 595 24th st. O. 2513

I write music for songs; manuscript work a specialty; reas. Mer. 1773.

LEARN TO DANCE
Latest ball room dances; short method of teaching; lessons forenoon, afternoon and evening. Maple Hall, 14th and Webster st. Ph. Oak. 2629.

LERCHER violin studio, speed method. 513 44th st. nr Teleg. Pd. 145.

MADEMOISELLE ERACLE of Paris, teacher of toe, classic and acrobatic dancing. Phone Berkeley 3485R.

PIANO instructions reasonable; beginners' specialty. Lakeside 4879.

PRIVATE dancing lessons. Ok. 6312.

SAXAPHONE lessons $1.50, at James A. Newby's studio, 2255 86th ave. Elm. 612.

SAXAPHONE—Expert teacher. Studio LESSONS. 2336 Valdez. Oak. 351.

SAXOPHONE, quick method; beginners a specialty; $1.25. 2503 E. 15th st.; Fruitvale 413W.

VIOLIN and piano instruction; orchestra training; 15 years' experience in S. F.; pupils visited; res. 1846 10th ave. Merritt 564. Orchestra furnished for all occasions.

VIOLIN thoroughly taught. F. 1988W.

TRADES TAUGHT.

AAA — Learn barber trade; wages paid; special rate next 5. National Barber School, 417 10th st.

LEARN mechanical dentistry; day and night courses. California Mechanical Dentistry, 470 13th st., Oakland.

SALESMAN — Are you satisfied? wouldn't you like to increase your earnings. The I. C. S. have helped thousands of men; let them help you. 209 Syndicate building.

WANTED—Girls to learn Marcel waving, electrolysis and other good paying branches of beauty culture. Specialize and earn big money; low rates for sixty days. Oakland School of Electrolysis and Marcel Waving. 71 Bacon Bldg. Oakland.

100 MEN WANTED

To learn Auto Tractor repairing, Battery Ignition, Vulcanizing and Welding in the most completely equipped school on the coast. Our graduates given preference everywhere. Special rates. Day and evening classes. We assist you to secure a good position after a few weeks' training. Learn to drive on our new specially built double control car.

Hemphill Bros. Auto and Tractor Schools

720 Franklin st., Oakland.

HELP WANTED

12 MALE.

AA—

Community Placement Service

Room 318, City hall
Phone Lakeside 3600, Local 84

EMPLOYMENT BUREAU For Soldiers and Sailors SERVICE FREE

AGGRESSIVE young man with initiative and pep, and some experience in department store accounting, wanted by rapidly growing organization in Oakland. State age, experience and salary expected. Box 7405, Tribune.

AGGRESSIVE young man to learn phonograph and piano business; chance for advancement if you are willing to work. 535 14th street.

ALL ADVG. for "Trades Taught" appears under that heading, following "Educational."

CLEAN-CUT, energetic solicitor to work on organized Burnham supertone campaign. Holiday business is here. Every assistance given inexperienced men. See Mr. Morris at 8:30 a. m. Kohler & Chase, 535 14th street.

CABINETMAKERS, sash and door benchmen wanted. Pacific Mfg. Co., Santa Clara. Apply Pacific Mfg. Co., 10th and Franklin, Oakland.

(Continued on Next Page)

HELP WANTED MALE Continued

CITY SALESMEN—Fine holiday offer; big money. CUTBERTH, 1512 Broadway.

EXPERIENCED cleaning and dyeing solicitor; one with route pref. Box 7331, Tribune.

FIRST-CLASS frame and cabinet factory man with ability to take charge of department if necessary. State age, experience, reference, if married, and salary expected. Address Box 5775, Tribune.

FOR "Help Wanted" advts. that require an investment, see "Business Opportunities."

HOME to home salesman; good money maker; call Sunday or Monday. 1676 85th avenue.

LAYOUT man, sash and dor factory work; state age, if married; experience and references and salary expected. Box 5774, Tribune.

LIVE demonstrators for mechanical tool to be used in auto repairing. Box 7416, Tribune.

LOCKSMITH—A-1 mechanic; give telephone. Box 7434, Tribune.

SALESMAN wanted by one of the largest and oldest Ford dealers in Oakland; must be live wire and have experience. Box 6995, Trib.

TWO young men for newspaper work; experience not necessary; liberal pay. See Mr. Davison, 200 12th st., after 3:30 p. m.

WANT 2 snappy salesmen to assist me in handling prospective clients for established financial institution. 316 Dalziel Bldg.

WE HAVE an opening for several high-class phonograph salesmen. Hauschildt Music Co., 424 13th st.

2 MEN WANTED to work way through school. Can earn part tuition fee while learning. Auto and Tractor Engineering, Vulcanizing and Retreading, Welding or Ignition and Battery. Call at once. Hemphill Auto and Tractor Schools, 720 Franklin st., Oakland, Calif.

2 FINISH carpenters; all winter's work. Call Oakland 1653.

13 HELP WANTED—FEMALE.

A MIDDLE-AGED woman to do plain cooking for two adults; a permanent home if satisfactory; wages $25 per month. Apply 1212 Spruce st., Berkeley.

A GIRL wanted for general housework; must be good cook; 2 adults; refs req.; good wages. Oak. 2907.

A LADY to take home a small washing every two weeks; don't want regular laundry. 869 17th st.

BOOKKEEPER—Small set books and take care store. 1838 San Pablo ave. Lake. 284. Call bet. 5 and 6 p. m.

CHRISTIAN woman to care for two girls; parents employed; good home to be considered more than high wages. Call Mer. 1369, or 1109 Mound st., Alameda.

CAPABLE girl for gen. hwk.; reference. Oakland 3822.

EXPERIENCED stenographer and bookkp.; give full particulars and salary expected. Box 15586, Tribune.

EXP. second maid, French, refs.; cook, 30-40 yrs.; private refs, $80. Oakland 6320.

EXP chocolate dippers. See Mr. Hayes, Lenhardt's, 2400 Grove st.

FAMILY of 3 adults want housekeeper; nice place; country; $60. Oakland 6320.

FIRST-CLASS second girl, housework, waiting on table. Berkeley 3952.

GIRL to assist with children and light housework; nice home; $65. Berkeley 785J.

GIRL to assist with housework; no washing or ironing; references. Piedmont 2886W.

GIRL for general housework; good wages; will pay car fare. 1151 Oakland ave., Pied. Mrs. Wolfe.

GIRL WANTED—Piedmont Candy store. 4024 Piedmont ave.

GIRLS wanted to learn the comptometer. 290 Bacon Bldg.

LADY solicitor for piano and phonograph; interesting work; nothing more dignified; generous proposition. 535 14th street.

MOTHER'S helper; girl or middle-aged; good home and wages. Pied. 4067J.

NEAT white woman for hswk, 4 mornings week, 9-1, $25 mo. Pied. 277J, Sat. a. m. and Sunday.

STRONG teacher for grammar school, not local; good salary; must hold certificate. Box 1961, Tribune.

WANTED—15 attractive girls of personality to solicit and sell a live wire household necessity; must have experience; good pay; small samples. Please give phone number. Box 7257, Tribune.

WOMAN for plain housekeeping in small family of 3—2 girls, 5 and 12 years old; no objection to small child; good home for right party; wages accordingly. Write, or call 1037 47th st., Emeryville.

WANTED—Girl or woman for general housework and to assist with 2 babies. 2805 Benvenue, Berk.

WANTED—Healthy, reliable nursemaid for 18-months-old baby; references required. Piedmont 7781.

WANTED—Experienced second girl. Call after 6 o'clock, Alameda 54.

YOUNG WOMEN DESIRING TO LEARN TELEPHONE OPERATING, APPLY 1519 FRANKLIN STREET (THIRD FLOOR), OAKLAND.

YOUNG LADY, assistant for dental office; one having had experience preferred; must be neat in appearance and furnished refs. Box 15618, Trib.

5 YOUNG ladies to take orders for kodak enlargement; ex. pref. 5338 College avenue.

EMPLOYMENT AGENCIES

AA—SUCCESS EMP. O. 737
2880 WASHINGTON ST., COR. 14th st.

ARTS & CRAFTS. O. 6320

Chinese Oriental help; hse. clean. 541 Webster st. Oak. 6123.

JAP. EMP House cleaning 504 Franklin; Oakland 5522

Nelson's Emp. Agcy. 1512 Bdwy Lake 1538

W. OAKLAND Colored Employment Bureau, 1693 7th st.; Oak. 3625.

AGENTS, SALESMEN—WANTED

AGENTS wanted to sell gas heaters; liberal commission. Pacific Heating Co., 2d and Grove sts., Oakland.

CANDY salesmen wanted; those having established routes buy direct from the manufacturer. Cooper-Smith Bros., 1309 Washington ave., San Leandro.

SALESMAN wanted. Apply 526 16th.

Workers Wanted

An Oakland factory wants a few permanent earnest men to start now and join their sales force for an intensive advertising campaign. This is a positive opportunity for a few men to make a connection with a future. If you can follow instructions you will be assured of a good income. We are now developing men for big jobs regardless of what your former work has been; the only requirement is that you can speak English and we will see that you make money.

See Mr. Harrison, room 3, 1814 Telegraph ave., Oakland, all day Sunday, 8 to 10 a. m., or after 6 p. m. week days.

WANTED,
SALESMEN, SALESWOMEN
Demonstrators
Solicitors, agents.
COLLECTORS' CLUB,
107 Blake Hall Block.

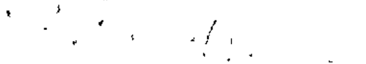

SITUATIONS

17 WANTED—MALE.

ACCOUNTANT, bookkeeper, thoroughly qualified, desires permanent connection in Oakland; age 35, family of 5; salary to start, $225; long exp. in charge of large offices. At present engaged as senior accountant with C. P. A. firm. Ph. Oak. 18.

ANYTHING—Young man student wants to work in exchange for board and room, mornings and evenings. Phone Lake. 2500, or address 1310 Madison ave.

ANYTHING—Strong young man, 23, can drive truck; handy with tools and machinery; grocery experience, willing to do heavy work. Oakland 7861.

ANYTHING—Exp. colored chauffeur; local refs.; also washer and polisher; mechanic; need work badly. Box 7279, Tribune.

ANYTHING—Young man 19 wishes position with chance for advancement; can drive machines. Phone Oakland 5717.

ACCOUNTANT, bookkeeper employed part time, wants set books to keep in order; good at straightening out and rearranging. Piedmont 1571W.

ANYTHING — Married man, strong, willing, handy at anything; must have work. Box 7360, Tribune.

ANYTHING—Prefer work on poultry ranch. Have had six months' experience with poultry. N. Swift, 327 Santa Clara ave. Oakland 1340.

ANYTHING, by boy 17; high school education; exper. in office and laboratory. 1121 Arch, Berkeley.

ANYTHING—Trucks driven, blacksmith helper; stationary boiler fireman; wash autos. Oak. 4964.

ANYTHING—Man wants any kind of work; handy at rough carpenter work or painting. Oakland 2313.

ANYTHING—Young colored man wants work of any kind; any salary. Call Oakland 2154.

ANYTHING—Boy Scout with wheel wants work after school. Phone Oak. 8651.

ANYTHING—Chinese boy wants work. 826 Harrison st., Oakland.

BLACKSMITH and steel sharpener; no objection to leaving town. P. B., 2037 36th avenue.

CHAUFFEUR—Young man with good chauffeur's and mechanic's refs. will drive any car anywhere. Phone Pied. 2474J. 4132 Gilbert st. H. S. Walker.

CLERICAL — Competent office man wants position; can take full charge of office or will assist; future more essential than high wages; first-class references; married, age 25. Box 7207, Tribune.

CARPENTER foreman, first-class, wishes position; any class of work. I can make money for the boss; 20 yrs. exper. 318 Melven Court, San Leandro.

CARPENTER wants steady work with real estate company or other position; 32 years' exp. Fruit. 2615J.

CHAUFFEUR, experienced colored man, desires position. Phone Lakeside 4485.

CARPENTERS see "Building Trades"

DENTIST or laboratory assistant; young man attending mechanical dental school evening desires position; small pay. Box 15616, Tribune.

DAY work, any kind hswk., good gardener; Japanese wants gen. work. Call after 5. Piedmont 5926J.

FARMER—Young married farmer wants position on farm or cattle ranch. Write or call Roy Beshears, 1515 Shattuck, Berkeley, or Berk 9175R.

ELECTRICAL—Young man, six years' electrical supply experience; clerking; can type and do some bookkeeping. Box 7411, Tribune.

FARMER—Armenian boy, good farmer, wants work; good driver; anything on farm. 923 Washington st.; phone Oakland 5097.

FOREMAN—Operating foreman for steam or gasoline plants desires position with a future. Box 7635, Trib.

GARDENERS—Advertise under "Gardeners," following "Building Trades" on first Want Ad page.

HOUSECLEANING—General cleaning of all kinds; floors windows yard, etc. A. Welke; Oakland 8973

HOUSE CLEANING, window washing, wanted by young man, by the day. 2120 Myrtle, Oakland.

HELPER; good, fast carpenter wants work; have own tools. Phone Fruitvale 837W.

HOUSE-CLEANING — Colored man wants ceiling and window washing, floor waxing. Piedmont 8413W.

HOUSECLEANING, chores, anything, by competent man. Phone Oak. 4911.

MACHINIST—American; machinist on instrument work, gyroscope, compass and search lights, moving picture machines; bench and experimental work; age 22; references. Phone Fruitvale 1960W, after 1 p. m. Kilgour, 2211 E. 19th street.

MECH. wants work in gar., view of later entering partnership. Can handle mach. shop. Box 7180, Trib.

MALE nurse; chronic cases. Oakland 6320.

OPERATOR — Elevator operator, white, age 27, wants position. Box 15583, Tribune.

PLASTERER — Position wanted by man with 1 yr. experience; wages no object. Box 7206, Tribune.

PAINTER'S apprentice wants work; has 3 years' experience. Box 7634, Tribune.

PAINTER'S apprentice wants work; has 3 years' experience. Box 7534, Tribune.

PAINTERS, ETC., see "Building Trades."

SALESMAN, commission; only gilt edge proposition considered; have car. Box 15679, Tribune.

SCHOOL BOY—Young neat Japanese boy; can plain cook; wants position as school boy in small family. Yama, 806 Harrison st.

SCHOOL JOB—Reliable Chinese boy wishes position in small family. Box 7244, Tribune.

SCHOOL BOY—Japanese boy wants position. Phone Oakland 2908.

SALESMAN—Exper. traveling salesman. Phone Piedmont 2732.

WATCHMAN—Reliable, handy man, 46 years, 6 ft. 3 in.; weight 190; can take charge of boilers; good refs. 1209 Lincoln ave., Ala. Ala. 3549.

WATCHMAN—Day or night, by a responsible man with best references. Box 7409, Tribune.

WINDOWS CLEANED — Hardwood floors polished; kitch. walls washed. Phone Pied. 1266.

RETURNED SOLDIERS

ANYTHING — Married man wishes work of any kind; will go any place; have best of ref. as chauffeur and gardener; not afraid of work. Phone Piedmont 6053W.

ANYTHING—Must have work; am all around man, mechanic and truck driver; refs. Box 7406, Tribune.

CLERK—Typist; must have work day or night, whole or part time; capable, neat, young man; 4 years' office exp.; A1 refs.; h. s. educ., wishes work; start bottom. Lakeside 2186.

CLERK—Typist; must have work day or night, whole or part time; capable, neat, young man; 4 years' office exp.; A-1 refs.; h. s. educ., wishes work; start bottom. Lakeside 2186.

CHAUFFEUR, licensed, stenographer, typist, bookkeeper, 25 yrs., married, with baby. Do anything. Lake. 1118.

ELECTRICIAN—Auto electrician and auto mechanic wishes steady work anywhere. H. I. Workman, 767 55th st. Piedmont 5923W.

MACHINIST—A-1 all around; lathe or bench; 10 years' exp., wishes position. Experienced in garage work. Phone Fruit. 1191W. 4542 San Carlos avenue.

PAINTER wishes steady job immediately; married; 1 child. Merr. 756.

SOLICITORS—Two live-wire, ex-service will consider good proposition; have machine. Fruitvale 1005W. 2427 Orange ave.

17 SITUATIONS WANTED—MALE. Continued.

SERVICE MAN desires position as salesman with well established firm; have had considerable experience in specialty selling and also inside selling; can give the best of refs. For further information call J. H. Jones at Y. M. C. A.; Lake. 1700.

THOSE having jobs for colored ex-service men are requested to communicate with H. I. Richardson, 1722½ 7th st. Phone Oakland 2827. Hours 12 to 5 p. m.

18 SITUATIONS WANTED—FEMALE.

ANYTHING—A young mother must have work to do at home such as washing, mending, plain sewing, copying on the typewriter or anything. Box 7547, Tribune.

AFTERNOON WORK—Teacher wishes work for 2 or 3 hrs. in afternoon; would read to invalid. Box 7539, Tribune.

ADDRESSING — At home; by competent woman, circulars and envelopes. Piedmont 1773W.

ANYTHING—Good working woman with ref. wants work for Mondays. Oakland 9165.

ANYTHING—Good, compt. col. woman desires afternoon work. Pied. 7422W.

BOOKKEEPING or secretarial work by competent young lady for 2 or 3 evenings a week; best of references. Call Berkeley 3149J, bet. 9 and 10 a. m.

BOOKKEEPER, cashier, typist; several years' experience. Lakeside 3565.

CASHIER, Saleslady—Bakery, drug store, delicatessen; honest, reliable and a steady worker. Box 7288, Tribune.

COOK—Man and wife, colored; wife will cook, second work or nurse; man chauffeur or housework. Phone Lakeside 6965.

CARE of 2 small children; middleaged woman wants good home, permanently, in doctor's home; small salary. 683 41th st., near Grove.

COOK—Two competent young women will cook and serve dinners, luncheons, teas and parties. Menus planned and suggested. Oak 2483.

CARE for children; reliable lady; afternoon and evening; 35c per hour. Phone Pied. 631J.

CHAMBERMAID — First-class chambermaid, all day or half-day. Call Oakland 6996

CARE of child by day or salesgirl in bakery, by young woman. Phone Pied. 1168W.

COMPTOMETER operator; typist; biller; experienced, references. Box 15526, Tribune.

CARE for sick person and light housework; references. Phone Oakland 7064.

COOK—First-class, colored, just arrived in Oakland from Detroit. References. Pied 6881W

CARE of children afternoon or evening; ref. Phone Alameda 2200W.

CLERICAL work, bookkeeping, typing and general office work; give reference. 1918 Pacific ave., Ala

CARE of an invalid wanted by woman in her own home. Frtvl. 696 before 10 a m

CLERK — Experienced young lady wants position either in grocery store or bakery. Phone Ala. 3371.

CARE OF CHILDREN—Reliable lady will care for children nights. Piedmont 8525R

CLERICAL—By young lady, whole or part time; cashier, clerical, checking; exp. Merritt 5205.

COPYIST—Rapid long hand; legible; salary reasonable. Room 31, Y. W. C. A., M. McDonald.

CARE of children by young lady, afternoons 15c per hour and car fare. Merritt 989.

COOK WISHES WORK in private family or boarding house. Phone Oakland 8873.

CARE of children, evening, 50c hour. 533 19th st. Oak. 3997, Mrs. Rogers.

CASHIER—Experienced cashier desires position. Box 7631, Tribune.

DAY WORK—An exper. Japanese girl wishes cooking, waiting, washing and ironing, etc. 4109 Piedmont ave.; phone Piedmont 7656W.

DAY WORK — Exper. colored woman wishes day work; any kind; can cook and serve dinner; refs. Lk. 2191.

DAY WORK, washing or cleaning for Tues., Wed and Thurs., from 8 to 4. Merritt 719.

DAYWORK desired by lady. Phone Piedmont 7295J. Residence, 863 41th st., Oakland.

DAY work or by hour; no heavy wash; care of children. Oakland 5950, room 2.

DAY WORK by reliable colored woman. Phone Lakeside 6799

DAY WORK by a reliable colored woman. Oakland 6728.

DAY WORK — Housework, washing, ironing. Mrs Alemda, 911 37th st.

DRESSMAKERS—See "Dressmaking-Millinery"

EVENING WORK—8 to 12; cashier, care of children, etc. Box 7258, Tribune.

FORENOON—Japanese woman would like work in the forenoon. 468 Hobart st. Lake. 1753.

GENERAL housework, in small family, by girl from the country. Clement ave., 2526, Phone Ala 1131

GENERAL assistant; lady wishes position in studio; experienced; $30 per week. Call Berkeley 4750J.

GENERAL HOUSE—By the day or week. 1706 36th ave. Fruitvale 1741W.

GENERAL housework by good, neat colored girl; adults; no laundry. Oakland 4209.

HOUSEWORK—Refined lady with 8-year girl desires housework in exchange board, room; small pay; near Claremont school preferred; husband in government hospital; A1 reference. Box 7543, Tribune.

HOUSEKEEPER—By middle-aged unencumbered woman in motherless family; pleasant home; small compensation; city or country. Box 7590, Tribune.

HOUSEKEEPER position by young woman with boy, 5 years; good cook and housekeeper; city or country. Box 7549, Tribune.

HOUSEKEEPER wishes position with couple employed, or care for semi-invalid; no washing or ironing. Call or write 3752 Telegraph ave.

HOUSEKEEPER position wanted by good, reliable woman; where I can have my little girl, aged 6, with me. Box 15582, Tribune.

HOUSEKEEPER—Visiting, for business people; will clean apt. and prepare for dinner. Piedmont 2378.

HOUSEWORK—Capable white woman wishes housework for Mondays and Wednesdays. Merritt 4150.

HOUSEKEEPER—A woman with 3-year-old child wishes position as a hskpr., salary $35-$40. Pied. 6808J.

HOUSEWORK wanted by young, reliable woman; good worker; sleep home; $20 week; references. Mrs. F. L., Box 7606, Tribune.

HOUSEKEEPER wants position in motherless home; best references; good cook and thoroughly capable; love children. Box 15522, Tribune.

HOUSEKEEPER — Good American woman desires work as housekeeper in family of two adults. 729 Filbert.

HOUSEWORK in country, $40 a month and good home; wish to keep my 2-yr.-old girl with me. 2628 25th ave.

HOUSEWORK—Light housework or companion in modern home, C. S. prefd by young lady. Ph. O. 8808.

HOUSEWORK—Wanted by exper. col. girl, housework; no heavy washing; from 9 to 1. Fruitvale 940W.

HALF-DAY work by a colored girl. Phone Lakeside 3901.

HOUSEWORK—Colored woman wants work morns.; $10 wk. Oak. 4823.

LAUNDRESS, white; exper.; curtains and fine work at her home. Ala. 1186.

18 SITUATIONS WANTED—FEMALE—Continued.

LAUNDRESS, good, will take home a few bundles; rates reas.; work well done. Ok. 9208, or call at 797 16th st.

LAUNDRESS of curtains; American; 30 cents a pair up; also blankets. Alameda 2685J.

LAUNDRESS — First-class; wishes laundry to bring home; will call. Pied. 5970W.

LAUNDRESS—Curtains done up carefully by hand. Oak. 5228 morning or evening.

LAUNDRESS—Strong woman wants 3 days' laundry work; first-class refs. Cairns; phone Merritt 4115.

MILL or factory worker, exper.; desired by Irish girl; also laundry exper. Berk. 1505W.

MAID—Colored woman as maid and seamstress; N. Y. exp. Oak. 7928.

NIGHT WORK—Few hours by capable young woman, clerical, typing, switchboard, care children; anything; references. Lakeside 2671.

NIGHT work, 3-4 hrs., by young lady, typist, clerical, cashier or switchboard preferred; consider Sunday work. Box 1361, Tribune

NURSE—Practical, maternity cases preferred; rates reasonable. Mrs. B., 2037 36th avenue.

NURSE, practical, refined, American, Protestant, wishes care of convalescent lady, Protestant. Phone Oak 8712 before 10 a. m. or after 4 p. m.

NURSE—Care children or invalid, or companion, refs.; prefer Scientists. Mrs. S. Briggs, Franklin 612.

NURSE—3 yrs.' training, any case. Oakland 6320.

NURSE—Good, practical nurse wants case. Phone Oakland 3627.

SALESLADY — Experienced bakery saleslady. Elmhurst 404.

SECY.-STENO. wants position high-class firm; exp., reliable, efficient; highest refs. Box 7436, Tribune

TYPING of all descriptions, to do at home; manuscript work, music and literary. Merritt 1773

WAITRESS—Experienced; wants work. Oakland 2415

APARTMENTS

AAA—PRIMOROSO APTS.

Furnished, 2-room apartment, outside rooms; heat and hot water; modern. 829 E. 19th st. Merritt 4195.

AAA—PRIMOROSO APTS.

Unfurnished; 5 large sunny rooms; $50; heat, hot water included. Merritt 4195. 829 E. 19th st.

AAA— Palm Terrace Apts.

2106 9th ave.; mod., sunny 3-rm. and bath, comp. furn.; linen, silver, piano, phone, gar.; $50. Merritt 349.

AT LACONIA Furn. 3-rm. and slp. porch. 1520 Harrison st.; Oakland 8866

A—4-r., unfur., cor. apt.; 2-r., furn., st. heat; hot water; hdwd. flrs.; walk. dist.; nr locals. Linden Court, 1052 14th street.

ALBION APTS.

Just completed, 3 rms. bath; all conv. walk. dist.; adults. 514 28th st.

APARTMENT, neatly furnished, $30, 2 rooms, free phone, electricity; close in. Call 1116 Oak st.

AA—Very sunny, 3-rm. apt., newly furn.; elect. heated; present tenant must go south immediately. 359 Grand ave. Oakland 5749.

ATTRACTIVE 2 and 4-r. apts., furn. or unfurn. beautiful locality. Utopia Apts., 2912 Claremont ave. Piedmont 5418.

ATTRACTIVE furnished 4-room apt., in Claremont; close to transportation; garage; $80. Pied. 7283

ALAMEDA—Sunny, corn., 2-rm. apt.; also 1-rm. apt. with wall bed. 2103 San Jose ave.

ACORN APTS., 1432 12th ave.—Nicely furn. 1, 2 and 3 rooms each; rent $20 to $35 per month.

ALA., 1620 Lincoln ave.—Fur. sunny apt.; gas; elec.; bath; phone; $20 a month.

AAA—Lakeholm Apts. for rent 2 rms. and slp. pch. Lk. 6594; 2929 Bdwy.

A 3 AND 4-rm. sunny apt., furnished; reasonable. 1321 Peralta st.

AA—OAKDALE APTS.—2-3-rm fur. apts. 547 24th st. Oakland 2567.

A—1-ROOM apt.; nicely furn.; hot water, ph.; nr. S. P. 1909 Market st.

ALICE APTS, 237 14th st., opp. Hotel Oakland; furn. 2-rm., mod.; $60.

A SUNNY 3-rm. unfurn. apt; nr. S. P., K. R. and cars. 1046 59th st.

ATHOL, 237—3-rm. apt.; 2 wall beds, up-to-date; garage; adults only.

A PLEASANT, sunny modern furn 2-room apt 1481 Harrison st

A FURN. 2-room apt opp park; central, reas 805 Madison st.

APT, sunny 3-room, furn. or unfurn; near Tel. Key Route. 547 41st st.

AA—Sunny 3-rm. apts. furn., unfurn.; sleep. prchs. 3374 Grove st., S. Berk.

AN excep. nice, 3-rm., unf. apt.; hdwd. f.; gas r.; $32.50. 1633 10th av.

A 3-rm., furn. Lake. 2751. 2907 Myrtle.

ATTRACTIVE furn. sunny 3-r. apt. 5483 College ave. Pied. 8547W.

APTS.; sunny, $12-$20 mo. 547 E. 13 st.

BERKELEY, 1647 Woolsey st.—Sunny 2-rm. apt., comp. furn.; $25, including gas, lights, water; suit. 1 or 2.

BDWY., 2867—Sunny furn. 2-rm. apt., reas.; inc. light, gas, phone.

CORNER apt. of 4 rooms, 1 r. convertible sleeping porch, hardwood floors, hot water, private front and back entrance, breakfast nook in kitchen. 2700 Woolsey st.

CASA ROSA APTS.—3 rooms, beautifully furnished, heat, hot water, phone. 1421 Market st. Oak. 4164.

COTTAGE apt., 4 large rms., bath, blk. to S. F. trans, half blk to cars; rent reas. 725 54th st., nr. Grove.

CENTRAL APTS—3 rms., unfurn.; hdwd. flrs., steam heat, hot water; rent reasonable. 482 40th st.

COMPLETE clean, sunny 2 and 3-rm. furn. apt. flats, reas. 228 5th st.

DESIRABLE furn. or unfurn. sunny lower flat in Lakemont dist. Mer. 4232.

ELEGANT APARTMENTS

4 large, sunny rms., unfurn.; every modern convenience; magnificent view of lake; nr. cars and K. R. 415 Euclid ave.; Oakland 6577.

E. 14TH ST., 4145—2 and 3-rm. furn. apts.; adults; garage

EL VERNON APTS—2-rm. furn. apts., nr. Lake. 282 21st st.

FURN. apartment, upper sunny., hdw. floors; prv. bath; 1916 Harmon st., Berkeley; block K. R. and S. P.; $35.

FREDERICK Apts—A beautiful 4-rm. front unfurn; also a 3-rm. fur., nr. Tel ave and K. R. sta. 536 41st st.

FURN. apt; view of lake; block cars and Key Route. 1106 First ave. Phone Merritt 2446.

FOUR modern furnished rooms; hdwd. floors; near car line K. R. 729 55th st. Piedmont 3619W

GROVE, 2431—Apts. 2-3 rms., bath.

IDEAL APTS. 307 21st st. — Furn. apt.; facing lake, near S. F. trains.

HOFFMAN APTS — Exclusive 2-r., bath. Drs. r., fur. 611 22nd street.

HOME APTS., 1527 Alice st.—3-room unfurnished apt. Phone Oak. 2450.

LA VISTA

Just finished, sunny 2-rm apts., head of lake; rents $45-$65. Phone Lakeside 5235.

LOVELY rooms, for couple, adults, in private home. Phone Merritt 1995.

MONICA, 325; Fallon st.—2-rm. furn apts., stm heat, h. and c. water; $25 to $35 mo

MIRALTA, 378 Belmont st.; lake district; 5 large rooms and bath; front; modern. Lakeside 3751; refs.

APARTMENTS TO LET — Continued

MADISON ST., 1555—Attrac. modern. sunny front apt; also single room.

NEWLY furnished, modern, 2-3-r. apts; also sleeping rooms; nr. S. F. trains; reas. 2122 Dwight way, Berkeley.

NEW unf. 3-rm. apt., 2 wall beds; gas range; Lake dist.; $50; adults. Ph. Oak. 5942; res. Oak. 9105.

NEW apt. flats 3 rooms each; on premises Sat. and Sunday. $20 Grand ave.; Elmhurst 1344.

NEW—A sunny, 3-rm., partly furn. apt. flat. 1550 13th ave. Nr. K. R.

NEW, sunny 2 and 3-rm. partly furn. apartments. Fruitvale 6266W.

NOV. 15—2 or 3 rooms furn; bath, heat, sun pch.; $27. Box 15682, Trib

ON BAYSHORE—3-rm furn. apt and sleeping porch. $38; gas; adults. Phone Ala. 335W. 2145½ Clinton av.

OAK LODGE, 1497 Oak St.—Furnished 2-room apt. with sleep. porch, view, near cars

OLGA APTS., 2040 Bdwy — 2-room furn., priv. bath, walking distance, nr. S. F. transp.; rent reas.

PALM TERRACE APTS 2106 9th ave.—Mod. front, sunny, well furn. 3-rm., bath, $37.50; gar. Mer 349; 2106 9th ave

PERALTA COURT APTS — 3, 4 and 5-rm. furn., also 4 rms unfur.; also hotel rooms. Lakeside 174.

ROSALIE APTS, 610 22nd st.—2-rm. well furn., mod., sunny front apt; reas.

RAYMOND Apts., 1161 Alice—4-rm. nicely fur., newly papered, carpeted; sunny corner.

ROCKRIDGE district; 3-rm. unfurn. apt., $45, incl. steam heat, hot wat., elec. Pied. 3399J. 5530 College ave.

RENT FOR ONE MONTH—Darling 4-rm. apt., completely furnished; exclusive neighborhood. Lake 4225

ROSLYN APTS., 19th-Telegraph ave. —2 and 3-room furnished apts

ST. SELMO, 834 16th—Sun mod. furn. 3 rms.; slp. pch., bath, hot wat., walk. dis.

SUNNY front, 1-room apt. in private home; one lady only desired, $18. Pied. 3602W.

SUNNY 3-rm. apts., furn. or unfurn.; sleep porch. 3374 Grove st., S. Berk.

TELEGRAPH, 1729—Sunny, front, 3-rm. apt.; priv't bath; wall bed, phone; hot water; 5 min. walk to city hall, $45. Also 2-rm. front apt. $25. Lakeside 6231

UNFURNISHED 4-rooms and bath. Large rooms adapted for musician or dancing. Key at 101 E. 12th st., cor. 1st ave.

UNFURN. apts.; new 3 and 4 rooms, $42.50 to $57.50. 552 31st st

VENDOME APTS.

3-4 rooms furn comp. 1134 Jackson.

WHITAKER ARMS—4-rm., sun., fur.; 2-rm. fur.; close to U. C. and trains; garages, storerooms. Berk. 3122.

2 RM. FURN. APART.

Priv. bath, tranf. cor., nr. S. F. tptn.; rent $22.50, incl. water and elect. 2264 E. 21st, cor. 23d ave. Take H car. Fruitv. 524W.

3-ROOM sunny, modern, unfurn. apt., close in; $35. Grace Apt. 1920 Castro.

4-ROOM apt., completely and nicely furnished; splendid location at S. F. trains, adults. Pied. 7390.

4-ROOM sunny, close-in apt.; steam heat; adults. Oakland 5081.

2-ROOM furn. apt.; hot water; College Cliff Apts., 5257 College ave., corner Clifton, Oakland; Pied. 8296J; $40.

$22.50—UNFURN. new apartment flat, 2 sunny room, bath, gas and electricity [illegible]; exceptionably desirable. 2523 [illegible] Oakland.

2-RM. [illegible] kitchenette; garage if desired; adults. 2118 69th ave., near Arthur st.

3-ROOM sunny apt. flat, partly furnished. Phone Piedmont 5187W.

APARTMENTS WANTED

BUSINESS MAN and wife wants upper 2 rooms and bath by 10th; good neighborhood; quiet. Box 7203

BUSINESS man and wife, unfurn 2 or 3-rm.; reas rate, permanent. Mr. W. care of Sacramento Short Line

HOTELS

HOTEL SUTTER ABSOLUTELY FIREPROOF
14th and Jefferson streets, Oakland. Modern; high-class; all outside rooms; weekly, monthly rates reduced to permanent guests

HOTEL WALDORF
1441 Broadway; reasonable rates

HOTEL ATHENS Mod. rms Daily weekly rates.
1560 Bdy, next P. O. Louis Aber mgr.

FURNISHED ROOMS

ARDLEY AV., 3317—Furn. rm. in pri. home; man and wife or single lady; conv. terms; very nice home for some one; pay you to investigate; very few such offers these days.

AN attractive nicely furnished room, running water, heat, all conveniences; nr. Hotel Oakland; suitable 1 or 2 gentlemen. Lakeside 3565.

A NICELY furnished room with adjoining bath; also garage; near E. 14th st., on 38th av.; would consider giving breakfast. Frt. 2798W.

ATTRACTIVE room in modern home to gentleman; heat, hot water, private family; Lakeside dist. M. 2443.

ATTRACTIVE rm. for gent.; home priv.; half block to car line; garage. Mer. 2852.

ALAMEDA, 2241 Alameda ave.—2 completely furn. rooms $11, including electricity and water.

ATTRACTIVE rm., steam heat; close in; refs.; Protestant. Merritt 4066.

ADELINE, 1901 — Rooms. English family.

A SMALL bright rm., home kit. priv.; fine section; teacher pref. P. 5401-J.

BERKELEY — Nicely furn., sunny front bedroom, with bath adjoining; housekeeping privileges; on car line, nr. K. R. and S. P. 2433 Grove.

BERK., 2117 Center—Fur. and hskpg.; 1 blk to cars. S. F. trns., U. C. B. 3078.

BERKELEY, sunny furn. rm., h. wat., bath; gentlemen; nr. S. P. Bk. 8402.

BERKELEY—2 large sunny rms.; convenient to K. R. Berkeley 7958.

COLLEGE AVE., 2824, Berkeley—Select rooms in a beautifully furnished home, near U. C.; members to have full use living, dining rms. and kitchen. Berkeley 8322W.

CASTRO ST., 1331—Large, sunny front room, beautiful, 3 min. to city hall; hot water; reas. Cor. 14th st.

CORNER room; 2 sides glass; well furn.; private home. Merritt 2252.

D ST., 8915—Five rooms, furn., $18 mo.; Amer., no child., eld. coup. pref.; nr. 89th ave. Car 8.

E. 18TH ST., 829—Furn. rm. for 1 or 2 working girls, C. S. preferred

E. 18TH ST., 829—Furn. room for 1 or 2 working girls, C. S. family.

E. 14TH ST., 710—Sunny large new furnished room, 1st flr. frt; $15 mo.

FIFTH AVE., 1736 — 2 sleep. rms. Breakfast considered. Reas. Nr. all cars

FRUITVALE AVE., [illegible]—Nice front bedroom, furnished. Call after 6 p.m.

HARRISON ST., 1929—A large, nicely furnished, furnace-heated, sunny front room, in private home; hot and cold water; bath; phone.

HARMON, 1851—Furnished room for lady; reasonable; near trains.

LARGE sunny front room and others, close-in, reasonable. 783 17th st.

LINDEN ST., 919—Furnished rooms for rent. Phone Oak. 3189.

MAGNOLIA, 2902—1 or 2 nice sunny rooms for working girl or business woman; use of kitch., ph. and laundry; would take care of child; large yd. Nr. cars and K. R. Lake. 6929.

(Continued on Next Page)

FURNISHED ROOMS—Continued

MAGNOLIA, 2924—4 furn. rms.; all mod. conveniences; new furniture.

NICELY furn. rm. for gentleman, priv. fam.; ref.; nr. K. R., cars. Mer. 4027.

OAK ST., 912—Large room; wall bed, steam, phone; strictly A-1; suitable refined man; refs. Apt. 4.

PH. OAK 2555—Large, sunny modern room in elegant home; close in and to trains; reasonable, free phone.

ROOM in private family, nr. town, ½ block from 2 car lines, $10 per month; gentleman. Pied. 4755-J.

ROOM, handy to all car lines; also 40th K. Route, cooking privileges if desired. Box 7232 Tribune.

SYCAMORE ST., 521—Sunny, clean, connect parlor, bdrm and kitchen; separate entrance.

SUMMIT ST., 2524—2 sunny rooms bath, phone; private home, suitable for business man. Oakland 4048.

WESTELL AV., 21, nr. Moss—Modern sunny front room near Piedmont car and 40th st. Key Route; reasonable; private home. Pied. 2653W.

WEBSTER ST., 1736—Elegant front rm. for 1 or 2 refined men. Ht. water. Phone

WEBSTER ST., 1529—Front rm. suitable for business people; central

8TH ST., 641—2 furn. rms. $22.50 mo., gas, elect., bath, no objection 1 or 2 children; 1 housekeeping rm. $2.50 and $3 week

12TH AV., 2520—1-room furn. suitable for employed couple or lady, breakfast if desired, or use of kitchen; private home.

13TH ST., 203—Nicely furnished room, heat, running water, all conveniences; near Hotel Oakland, suitable 1 or 2 gentlemen

4TH AVE., 1528—Large sunny room for rent. $1 per week.

24TH ST., 580—Beau. furn. sunny room, cont. hot water, phone, etc.

28TH ST., 528—Nicely furnished room, modern; hot water. Phone Lakeside 4797.

28TH ST., 121—Large furnished room, private family, near all transportation; garage

13TH ST., 774—Large and small clean, sunny rooms

22D AVE., 1625—Sunny, front, furnished rooms

56TH ST., 859—Front room to let; private family, reas. Piedmont 5638W

5TH AVE., 1755—Furnished suite, near Key Route and local cars

18TH ST., 546 bet. S. Pab. and Teleg.—Single sunny, front room.

32D ST., 676, nr. Grove—Nice airy rm. and bath; priv. family, $3 week.

26TH ST., 428—Sunny front rm.; ph., gas, bath; $3 wk.; nr. Telegraph.

35TH ST., 880½, nr. San Pablo—3 rooms $16.50

27TH ST., 565—Large rm. suite, for 1 or 2, walk. dist. Lake. 3050

35TH ST., 553—Sunny room with garage, in private home

12D ST., near Broadway—Front room, twin beds, two gents in private home, conv. Key R. and cars. Piedmont 7943W.

42ND ST., 594—Furnished room, large, sunny, every convenience, one or two gentlemen. Pied. 4487J.

ROOMS TO LET—UNFURNISHED

ELMWOOD AVE., 3103, nr. Fruitvale ave.-E. 14th st.—3 sunny rms., kit., bath r., W. T., closets, w. or w'out garage; $22.50.

E. 12 ST., 3625, nr. 37th ave.—6 large rms., garage, garden; $15. Inquire rear.

MILTON ST., 828—3 large sun. rms., gas, bath, elec., wash tray on porch, water free, adults. Lake 4226

30TH ST., 532—2 sunny, clean unfurn. suites, 2 or 3 rms., ea. Inq. on prem. Fri. or Sun., or ring Ok. 9220 any day.

HOUSEKEEPING

ALAMEDA, 2615 Buena Vista — 2 hskpg. rms. with bath and elec; $5 a wk

ALAMEDA, 512 Santa Clara av.—2 nice rooms, furn., southern exposure, with shelter for car; also single rooms, all conv. Ph. Ala. 283.

ALICE ST., 1221—Downstairs room with kitchenette; also 1 room.

ALA., 1118 College ave.—Furn. 2 and 3-room suites, nr. cor. San Jose ave.

ALICE St., 1823—2 large rooms, well furnished, and kitchenette.

A—$20; 3 rooms, separate entrance. MITCHENER, 252-253 Bacon block.

ADELINE, 1113—1, 2 and 3-rm. sunny; $18, $25; gas and elec. included.

ALICE, 822, cor. 9th st.—Two sunny housekeeping rooms; rent reas.

ALAMEDA, 1918 Pacific Ave.—2 rooms near car line.

ALAMEDA, 1118 College ave.—$20.

BERKELEY—2 light hskpg. rms., 1 large front room suitable for 2. 2032 Kittredge st.

BRUSH ST., 1131—1, 2, 3-rm. furn. suites; sunny; gas, elec.; reas.

BRUSH, 329 — One rm., furn., hskg., $2.50 week; bath; gas; electricity.

CASTRO ST., 1331—Large, sunny room; beautiful, clean, reasonable. smaller hskpg rms. Cor. 14th.

CASTRO ST., 1725—Cabin for bachelor, $2.25 week.

E. 12TH ST., 737—2 large rooms for housekeeping; $5 wk., gas, light, telephone included.

E. 16TH ST., 415—One large room, wall bed, heating stove and regular kitchen.

E. 17TH, 521—One large, sunny, front room, with kitchenette; nicely furnished; rent reasonable. Mer. 1531.

E. 12TH ST., 517—Front 2-rm. suites, $4 wk. up; children permitted.

E. 15TH ST., 210—Well furn. suites and single, comp. for hkp.; gas, elec.

E. 12TH ST., 308—Hskpg. and bachelor rooms; $8 month and up.

E. 11TH ST., 645—2 nice, sunny front rms., st. ht., fireplace, ph., garage.

E. 8TH, 631—A 2-rm. apt., electricity

FILBERT, 1022—2 front rooms, neatly furnished; reasonable rent, ½ block Key Route, cars.

FILBERT ST., 1207—4 rms., including gas, elec.; also 2 rms., reason.

FILBERT ST., 1930—2 or 3 hskpg. rooms; bath, phone, elec.; rent reas.

FRANKLIN, 1512—Furn. hskpg. rms. Also furn. sleeping front rooms.

FILBERT, near 8th st., rooms, two 1-rm. furnished housekeep. Oak. 8841.

GROVE ST., 5749—Sunny rooms, hdwd. flrs.; elegant bungalow; home place

GROVE ST., [illegible] rooms, running water, gas, electricity $27.50 mo.

GROVE ST., 4601—Sunny furn. rms.; gas, light, ph. free. Pied. 3286J.

GROVE ST., 1823—Housekeeping rms., gas, electricity, phone, run. water.

GROVE ST., 2557—2-rm. sunny; comp. furn.; cor. suites; newly renovated.

HARRISON, 1023—Single hkpg. rms., $3 up; gas, linen furn.

HARRISON ST., 1805—Sunny front rm. for 2 ladies or gentlemen; free bath. Phone Lake. 1104.

HARRISON ST., 1176—Sunny newly decorated rm. and kitchenette; priv. ent.; every conv., walking distance.

JACKSON ST., 1315—Block from Hotel Oakland; sunny front room with kitchenette; large fireplace, every modern convenience; reas. Oak. 5686.

JACKSON, 1543—2 rooms, $20.

KIRKHAM, 1114—1 or 2 hskpg. rms., $9 up. Oakland 9268.

LINDEN, 928—Suites of rms. and kit., also single; gas, elec., linen.

MOSS AVE., 29, nr. Oakland ave.—1 large rm. and kitchen; hdwd. flrs., $30. Pied. 530J.

MARKET, 1131—Clean, sunny rms., 1 or more; ph.; cheap; children taken.

MADISON ST., 1340—Sun. hkp., sleeping rooms from $10-$28 month.

MADISON ST., 1533—Large basement room; gas, light, water, furnace.

HOUSEKEEPING ROOMS—CON.

MADISON, 1544—Sunny housekeeping rooms.

MYRTLE ST., 930—Sunny housekeeping rooms; reasonable.

MAGNOLIA ST., 842—Sunny front rms. nr. S. P. and ship yd. Lake. 1658.

MARKET ST., 1829—Nice front room, 1st floor, $18; front rm., 3d flr., $10.

MYRTLE ST., 1337—2 rooms, close in; corner 14th and Myrtle.

OAKLAND AVE., 473 — 3 furnished rooms for housekeeping. Enquire after 6 p. m.

SAN PABLO, 2413—2-rm. $6 week; single, $3., incl. gas, light, bath.

TWO 3 and 4 rms. furn., clean; near all transp., cheap to right party. Merritt 1421

TELEGRAPH, 5632, nr. K. R.—Completely furn. sunny hkpg. rms.; garage

WEBSTER ST., 3815—2 clean, sunny rooms, free elect., gas, phone, B. H. water. 1 or 2 adults; rent reas.

W. 16TH ST., 1036—2 and 3-r. suites, furn.; wall beds; hot w., heat; 1 single gas plate, newly renovated

2D AV., 1117—Cheerful sunny rm., central walk. dist.; reas. Mer. [illegible]

6TH AVE., 1520—One room and kitchenette

7TH ST., [illegible]—Room and kitchen complete, $4; single $2.50, gas, bath

7TH AVE., [illegible]—2 large sun rooms, [illegible] adults, nr. cars and trains

7TH AVE., 1020—Nice rm., sm. kitch., lower fl.; also 2 lg. rms. reas.

5TH AVE., 817—2 very nice rms., also rm. for gentleman, nr. car line

8TH ST., 178—4 nice airy fur. rooms, housekeeping, all conveniences; cheap rent.

8TH ST., 1479—2 front, clean, desir.; all conv., rates reduced, nr. all transp.

8TH ST., 788—1 rm. with kitch., $5; single rm. $2.50, gas elec. incl.

5TH AVE., 1233—2 sunny front rms., also 2 rms. and porch.

5TH AVE., 1706—1 room and kitchenette, also 2-3 rms. cl., sunny. M. 428

8TH ST., 371—1 and 2 rms. hskpg., clean outside rms., $3 to $5 per wk.

10TH AVE., 1639—2 large rooms and kitchenette with garage

10TH ST., 171—Two rooms & kitchenette, couple only or ladies, $25 mo

10TH ST., 381—Three rooms in rear; light and airy; adults.

10TH ST., 188—Mod. fur. hskpg.

12TH AVE., 2048—2 or 3 large sunny rooms. Mer. 4074

12TH AVE., 1031—2 furn. hskpg. rms., wall bed, garage; suit. for couple.

12TH ST., 725—Clean, light rms., reas.

12TH AVE., 1837—3 clean, furn. rms., bath.

13TH ST., 766 — One front hskpg. rm.; also small hskpg. room, gents

14TH ST., 1021—1 or 2 hskpg. rooms suitable man and wife, elec., phone.

13TH ST., 167—Very large corner sunny room, kitch., closet, elec., ph., faces lake

13TH AVE., 2120—2 furnished light housekeeping rooms.

14TH ST., 616—Front housekeeping rooms; walking distance

15TH st., 648—Two newly decorated housekeeping rooms

15TH ST., 821—Clean, sunny, front rm., for hskpg, $2.75 week.

17TH ST., 577—Hskp. neat, sunny; phone, bath; men pref.; reasonable.

14TH ST., 737—3-rm., 2 beds, kitchen, $26.50; electric, gas; bath; laundry; clean; close in. Call bet. 2 and 3, 6 and 8.

18TH ST., 810—2-rm., gas, elec.; nr. S. P., school, $22.50 mo. Lakeside 6022.

18TH ST., 634—3-rm. sunny suite for hskpg.; bath; gas; elec.; ph.; adults.

19TH ST., 555—Nice, sunny front room; garage.

20TH ST., 597—2 front hkpg. rooms; gas, elec. inc.; $24 month.

21ST ST., 338, nr. Webster—2 large, light, sun. rms.; pch., gar.; reas.

22D ST., 841, near West st.; sunny hskpg. rms.; gas, light, bath; $2.50 up. K. R. and S. P. trains.

23D ST., 579—Two clean, sunny rms., completely furn., all conv.; close in; reasonable

26TH ST., 414 — 2 and 3-room comp. furn., wl. bds., sunny and conv.

27TH ST., 553; nr. Telegraph—Large sunny rm., with hskp. nook; 1 hskp. room, elec., gas, bath, ph., gar.

29TH ST., 628—Two clean, sunny hskpg rooms.

31ST ST., 528—Fur. single room, hskg. Use bath, phone, sunny.

33D ST., 587—3 unfurnished rms. for housekeeping. Call after 5 or Sun.; rent $28, includ. gas, elect.

34TH ST., 961—2 sun. rms., slp. pch., gar.; home; light, water free; nr. S. Pab., K. R. Pd. 6714W or Pd. 2814W.

44TH ST., 736—3 nicely furn. rooms and bath, regular kitchen.

60TH ST., 906, Oakland — Two large furnished housekeeping rooms; all conveniences; upper flat; 1 block Key Route or S. P.

63RD ST., 1817—E. Grove, 2 sun. hskp. rms., rent reas. Call afternoons

24A — HOUSEKEEPING RMS. WTD.

WANTED—2 sunny furnished rooms for housekeeping, by couple employed; rent not over $30 per month. Box 7339, Tribune.

2 UNFURN. rms., light hskpg., single lady; refs. exchanged. Lakeside 6293.

BOARDING

ALAMEDA—Sun. rm., with or without board, priv. family; good car and train service. Alameda 1870W.

ALAMEDA, San Jose ave., 2165—Rm. and board for 2 gentlemen; home cooking; comfortable surroundings. Alameda 3610W.

AA—Rm. and board 2 gentlemen; home cooking, plenty of it. Pied. 6150.

A SUNNY room; garage; breakfast; nr. 40th Pied transp. Pied. 6703W.

A SUNNY room; breakfast; garage. 40th and Pied. trans. Pied. 6703W.

BERKELEY—Room and excellent board in small family; good clean home; ladies; close-in. Berk. 9224J.

BUSINESS woman; 2 meals; beautiful Claremont home; College cars. Key trains 1 block. Piedmont 7132.

BOARD and rm. if desired; priv. fam.; nice location; gentleman. Mer. 2938.

GROVE ST., 3038—Room and board, priv. family, for gentleman. Pied. 3814W

GROVE ST., 503—Clean, sunny room and bath; board for two men, $35 each. New management.

GOOD home for elderly man; reasonable price. Piedmont 6835J.

HILLEGASS, 2635—Large sunny rm.; unexcelled table; garage, nr. transportation; cultured people; married couple or ladies. Berkeley 3839J.

HARRISON ST., 1469—Room and board; very desirable.

HADDON RD., 473—High-class priv. residence; ref. required. Merr. 2834.

JACKSON ST., 1400, corner 14th st.—Elegant rms., board; excellent table board. Mrs. Robinson, Oak. 5694.

LINDA VISTA district; rm., with or without board, private family, mod. conveniences, home privileges. Piedmont 2460W.

JACKSON, 1400—Large double room, fireplace, steam heat, priv. dressing room.

JACKSON, 1543—3 meals, $10 week.

LYDIA ST., 770, nr. 22nd st. — Room and board for 1 man; $8 per week.

ORANGE AVE., 2636—Sunny room, best of board; private. Ftvl. 2119J.

ROCKRIDGE — Sunny room, nicely furnished; marine view, private family; garage if desired; 2 meals. Piedmont 5791J.

ROOM and board; priv. fam.; for two gentlemen; Rockridge; ½ block east of College. Piedmont 1658W.

BOARDING—Contin

28TH AND Broadway—
room and board in priv
for two gentlemen; ref. r

ROOMS AND BOARD WAN

WORKING—Want board a
private family; prefer
vians; prefer with phone.
Tribune.

WANTED by young man,
private family; breakfa
location in Oakland. Box

WHERE TO EA

HOME cooking, private bo
fast or dinner; nr. cars.

HALLS FOR REN

AAHMES HALL, 1260 H
day or night; seating
to 500. For further infor
recorder, Aahmes Templ
Harrison

LARGE dance and banqu
rent for all occasions. A
ises 5690 San Pablo ave.

CHILDREN BOARD

BUSINESS MOT
How about your child?
[illegible] and boarding school,
teners, playground direct
nurse, auto service. 25d a
Oak. 7575

CHILDREN — Month or
nurse Mrs. Herre.
Oakland 8271

CHILDREN, brd rm. [illegible]

GOD'S sunshine and hous
taby Hickory Hall, 747

HAVE home for 2 children
ily; near school $29 E.

ROOM-BOARD for child.
yrs old up, near school

52ND ST., 878—Grove car,
board and care, refine
home for gir $20 mont

BOARD WANTED FOR

WANT a good home for
girl; room for mother 7
side 3942

INVALID HOME

A BEAUTIFUL H
ELDERLY COUPLES; CON

CONVALESCENT or elder
receive best of care in t
with trained nurse, rea
Auseo avenue.

MISS JOHNSON'S convale
elderly invalids, bed pa
tal; lowest rates Mer

MISS Johnson's Convaler
elderly invalids, bed-pa
tal, lowest rates Merr

PRIVATE home for chro
curable cases 512 35t

FLATS

FLATS TO LET—UNFU

A sunny, 5-rm flat; o
ave.; nr. car, links and
at 5251 Claremont ave.;

AA—5-room sunny upp
oak floors. 2604 Harr
adults only. Ph. Piedm

AA—SUNNY, mod. 4-rm.
nol; adult pft.; $35-$30

E. 14TH ST., 236—6-room
flat; rent $50; adults o

FLAT—3 bedrooms, par
chen, all improvement,
Allston way, Berk., San

LOWER 5-rm. flat, 2732
Berkeley; unfurn., $65
open for inspection 9
to 5.

LOWER 5-roomh flat $37
14th st. Merritt 3485.

PARTLY furn. 6-rm. lowe
adults. 1224 E. 24th

SUNNY, upper, 5-rm. fla
rage; near South Berke
Key Route trains. Pie
3408 California street,

SUNNY upper 5-rm. flat
near South Berkeley S.
Route trains. Piedm

SUN. up. and low. flats,
new dec., good neigh.
Pied. 1945W.

SUNNY 6-room lower fla
required. Oakland 74

SUNNY 4 rms., slp. porch
2715 19th ave.

TWO beautiful apt. fla
pleted; 3 and 4 rooms
cal school; 430 41st
ster; garage; gas ran
oleum.

UNFURN. 5-rm. lower
ern; 3 minutes' 40th-T
Route; adults only.

UPPER 4 rms. and bath,
location; 1 blk. car an
Parker, Berk. 1693W.

UPPER 6-room; al conv
902 Magnolia st.

UPPER, 5 rms. and bath
ferry lines. 1914 47th

UPPER 5 rooms and ga
San Pablo. Oakland 7

UPPER, sunny, 1-rm. apt

$22.50—LOWER 5-rm.,
good plumbing, large
2524 24th ave. Frtv.

2D AVE., 1105—Sunny lo

4 AND 5-RM. flats; stean
Webster st.

3 flats; unfurn.; E. 24
has 4 rooms; bk. pch.;
rated; gas and ele
water. Fruitvale 101

6-ROOM modern flat wit
double garage; nr. tra
water extra. Apply 17

5-ROOM lower flat, $15;
1723 Peralta st.

5-RM.; hdwd. fl.; gar.; nr
Teleg., bet. 59th-60th
5961 Canning, cor. Ros

3 RMS., cor. apt. flat; w
bath and laundry; on 2
S. F. transp.; water f
21st st., cor. 23d ave.;
Fruitvale 524W.

2 ROOMS and back por.
2208 E. 17th st.; Fruitv

6-ROOM FLAT; rent $3
st.

6 ROOMS, upper flat, inc
$37.50 per month. 7

5-ROOM flat and bath.
Merritt 8748.

FLATS UNFURNISHE

4-ROOM lower flat or b
before November 15.

FLATS TO LET—F

ATTRACTIVE, sunny 2
and s porch; garage
rented a real home; sp
borhood; near S. F. tr
Price only $75; famu
erences. 2915 Hillega

ALAMEDA—Furn. flat
rage available; ph
elec. washer; vacuum
Taylor. Alameda 927

ALAMEDA—Nice, sunn
priv. bath; water free.

ALAMEDA—Nice furn.,
priv. bath, water free

ALAMEDA—1 room up,
nished; $25. Alameda

CORNER, sunny 4-rm.
K. R. 818 34th st.; ph.

DOWNSTAIRS flat 4
furn., $35, including w
elec. 1924 Magnolia
Route and car line.

FURNISHED 4-room f
ave., off 26th and San

FURNISHED 3-room a
55th st.

FURNITURE—5-rm. lo
rent $15; call evenings

FURNISHED 3-rm. a
55th st.

FILBERT, 1029—3-rm.
furn.; rent reasonable

LOWER 5-rm. flat,
Berkeley; unfurn., $
open for inspection 9

(Continued on Nex

FURNISHED—Cont.

cor., 4-rm. flat, com-
ath, pantry, laundry,
rance; cars; Key R.
only. 855 Arlington
Grove st. car.

m. Pied. ave.—Sunny
flat and sleep. pch.;
ech.; $50. Pied. 2424.

wall bed, fireplace,
Howe st.; Pd. 2464W.

582—Lower flat;
s. Lakeside 3073.

upper flat, 3 rms.,
t, ph. paid. 926 33d st.

at 4 rooms; glass slp.
lts; well furn.; $55.
Grove. 835 56th st.

at with garage. 452

t; piano. 3281 Nicol

m., incl. water, gar-
381 8th st.; Lk. 1155.

lat; furn. or unfurn.;
th street.

rms. and bath, h. and
pletely furn.; adults.

apt. flat; rent $75;
Oakland ave.

for rent furn. Apply
dults.

ell furn. 1003 Camp-
h st. W. Oakland.

1820 Brush st.

double flat; partly
for sale cheap. 655

esirable and conven-
nd Tech. 535 Kemp-
edmont 6097W.

ower furn. flat, $35.
h st.

; priv., cozy; gar.;
h ave. Merritt 4683.

SHED—WANTED

ov. 10—partly furn.
modern flat; per-
couple. Fruit. 2338W.

WAREHOUSES LET

er floor; suitable for
turing.; N.E. Tele-
2d st. Inq. 521 44th st.

USES

NISHED

6-room bung.; slp.
r; near S. P.; adults.
street.

, nr. all transporta..
h. Pied. 5738W.

ns. and bath; nr. sta-
Court, 724 Central.

sale; 5-rm. cottage,
e garage and gar-
64 Encinal ave.

view; 6-rm. home;
ark st; $50. Phone

e nr. Mills College.
ne; Ftvl. 1760W.

d., cement, 5-room
as range; lin.; close
erkeley 2780W.

lts only; mod. Apply

s and sleep. porch.;
arage; $45; 1-year
Realty Co., 55th and

t, unfurn.; 4 rms.
n. 2557 Wallace.

dern 7-room house
rch and garage; 245
etween Lester and
acent to street cars
s' walk from Key

ern 7-room house,
rch and garage; 245
etween Leseir and
acent to street cars
alk from Key Route

remont Manor; most
ence spot in Oak-
imont 241.

om house at 1321

for three families;
r. Moore shipyards.
ay, Piedmont 3703J.

ind the bungalow,
or house you want.
ent Bureau. If it's
e it.
NER'S
for the House"
AT 15TH

e and bath; newly
or without garage.
y.

; large garage; al-
2709 Fruitvale ave.

ge for rent,$8 mo.
Box 7260, Tribune.

rooms. Inquire 853

pch., bath, elect.,
wanted; nr. cars,
zo, Main st., nr. 3d.

modern. Inquire

table for two fami-

uitable for 2 fam-
street.

. Piedmont 5428W.

m., mod. Apply at
enue.

-room rear cottage;
ugh. Oakland 439.

osedale.

FURNISHED—WTD

flat or housekeep-
within walking dis-
Beach school. Phone

-rm. bungalow, gar-
over $30 mo. Box

t or bungalow; on
. Oakland 3278.

ET—FURNISHED

stically furn. 4 rms.
Claremont; close to
Berkeley 7283.

lts only need apply.

low, Melrose Hgts.;
pch.; act quickly.
ll blvd.

garage; large yd.;
Fruitvale 539J.

tage; bath room,
wall bed; $50. Merr.
22 E. 28th st.; 8th
line.

children o. k.; $28;
3323 Wilson ave.

piano; garage; nr.
O. 5108. Lake. dis.

well-furn. 5-room
ater free. 2017 E.

furnished cottage.
all there.

nished bungalow;
21 San Pablo ave.

ns, and garage. Call
p. m. 1507 67th ave.

7-rm. house; large
ge; hot house; fine
family. 1003 Camp-
W. Oakland.

ngalow, newly pa-
d; elec. and gas; nr.
ion; rt. $30; adults.
$160.

se; corner 12th st.

furn.; central; very
25th st., nr. Teleg.
Berk. 9545W.

ATCH FOR
EDNESDAY
ANT ADVTS.

HOUSES FURNISHED—WANTED

AA— NEAR OAKLAND

House of 4 to 6 rooms, near school in or near Oakland; would like small acreage; consider buying in bargain; mo. payments. Box 6615, Tribune.

FURN. house 6 to 10 rms.; good location; reas. perm. Myess, 283 5th st.

WANTED—5-room furnished house with garage; Oakland, Berkeley or Alameda. Address Chas. E. Baab, 120 Geary st.; Sutter 277, S. F.

3 OR 4 ROOMS—Clean, with yard; complete or part furn.; price under $25; by Nov. 25. O. Cooper, 1287 8th.

5 OR 6 RMS. for family four; yard; adults; near S. P. Oakland or Alameda; reas. Box 7402, Tribune.

OFFICES-STORES

ART STUDIOS.

A TRACT of space for rent bet. 23d and 24th sts. on Bdway; building partly occupied by auto firm. Box 6993, Tribune.

BROADWAY stores, new. 3809 Bdwy.

FOR RENT—SECOND STORY OFFICE SPACE, SUITABLE FOR SAMPLE ROOMS OR LIGHT MANUFACTURING PURPOSES. APPLY MR. BROWN, OAKLAND TRIBUNE.

LARGE place; good for store or shop. 4415 E. 14th st. Fruitvale 2215W.

IN RICHMOND—Office space for rent; reasonable to steady tenants. Richmond office Oakland Tribune. 1015 Macdonald ave.

NEW store just being finished, ready 10 days; very desirable; butcher and grocery. 821 12th st., or 236 Bacon Bldg.; see Dobson.

STORE; suit. for business. 1300 E 14th st.

SUITABLE for fruit and vegetable market. 707 Grand.

TO LEASE
SECOND-STORY FLOOR
SPACE, 40x100; WILL SUB-DIVIDE; SUITABLE FOR SALES ROOMS OR LIGHT MANUFACTURING, NEAR 12TH AND BROADWAY. APPLY BOX 2042, TRIBUNE.

TO LET—Double store, furnished, $16, 824 28th st., near San Pablo avenue.

PASTUREAGE FOR RENT.

GOOD pasture for cows or horses in Oakland. F. E. McGurrin, First Savings bldg.; phone Oak. 717 or Elm. 123.

HOUSES FOR SALE

ATTRACTIVE HOME—LAKE DISTRICT

Six lovely rooms; finished basement and garage; tiled bath; hdwd. thruout, Southern gum cabinets; near Key Route and good school. This house combines expert workmanship with refined taste; price $7150, of which $1000 cash and balance $60 per month may be arranged. Owner will accept good lot as part payment.
E. B. FIELD COMPANY,
13th and Harrison; Oakland 1392.

A GRAND SUBURBAN HOME

Beautifully designed and finely constructed; only a year old and in perfect condition; extra heavy cement exterior; oak floors all thru; tiled bath with highest grade fixtures; maid's bath; living room 20x30; master bedroom 20 feet square; cement basement, furnace and instantaneous heater; ¾-acre in lawn and flowers; double frontage; about 30 fruit trees; 20 minutes from Broadway. Owner leaving and will sacrifice. Also sacrifice furniture, including Steinway Grand. Mr. Belden, MUTUAL REALTY CO., 1437 Broadway, Oakland; Lakeside 4800. (5131-E)

A BARGAIN

YOU'LL AGREE IT'S ONE OF THE MOST ARTISTIC BUNGALOWS IN 4TH AVE., 6 well-planned rooms, hdwd. throughout; great big living rooms and SUN PORCH connect together. A SPOTLESS TILE BATH, a big, generous fireplace—an airplane deck; all for less than the house alone would cost—$5500.
FRED E. REED CO., INC.,
Phone Lakeside 706.
801 Syndicate Bldg.

ADAMS POINT

$9000 will buy an 8-room house on Perkins street on a 70-foot lot, with hardwood floors, built-in features, driveway and garage; beautiful garden and most charmingly located. Don't hesitate if interested in a home in this location. No. 0747. F. F. Porter, 1421 Broadway, Oakland.

A New Cement Bungalow

7 rooms; 50x110; cement basm't; North Oakland; ½ blk. of Grove; 2 blocks to K. R. 735 Aileen. Pied. 7401J

AN EXQUISITE HOME

This 9-room modern home consists of living room 16x30, large dining room, den, breakfast room, kitchen, with all built-in features; 3 bedrooms, *sewing room, 2 sleeping decks,* hardwood floors, large lot, well gardened, two-car garage; Lakeview school and Key Route two blocks; view of Lake Merritt and hills. Price $8500, terms.

E. B. FIELD COMPANY

Thirteenth and Harrison. Oak. 1392.

A SNAP

Two 5-rm. rustic bungalows, just finished; high basement, garage; buy now and select your own paper and fixtures; fine view lot 40x130; price $5750; terms. Agua Vista and 38th ave. Fruitvale 216J. Owner and builder, J. W. Sigwald.

A FRUITVALE SNAP

Good 4-room hi. basement cottage; lot 50x120; easy walk either to Key or S. P., and close to Fruitvale ave. Easily worth $3500; $2900, $500 cash. 3812 E. 14th st. Fruitvale 494.

A SACRIFICE

New, 5 rms., hdwd. flr., fruit, berries; 60x145; nr. cars, S. P. Olsen, 5014 E. 14th st., Melrose. Fruit. 2461.

AA—OWNER and BUILDER

Always have a house on the way; beaut. finish; very reas. terms. C. W. Glantz, 3258 E. 14th st. Frtvl. 449.

A SNAP

6 rooms, new, $4500; $600 cash. Jones, 5395 Bond st.; Fruitvale 931.

A DARLING HOME

New, 4 large rms., wall bed, fireplace; $3400; $500 cash, $30 mo. Olsen, 5014 E. 14th st., Melrose. Fruit. 2461.

A LITTLE GEM, $4750

Six lovely rooms, hardwood floors, all built-in *features*, basement, garage; lot 40x130. East of Telegraph. Easy terms.
J. L. OSTHOFF,
423 14TH ST., ROOM 410.

A 5-ROOM, nicely furnished; ready to move into; a real good opportunity; house mod.; price is low. Address Box 15619, Tribune.

A 7 RM. house, $45 mo. income; lot 50x155; good location; bargain. Oak. 6525.

ATTRACTIVE Adams Point bungalow, enclosed porch, furnace Ruud heater, hardwood floors, garage, cement drive, cor., 73x100, nr. schools. Pied. 4067J.

A 6-rm., 2-story, cement house; garage; furnace; lake district; $2000 cash; bal. monthly. Lake. 3371, after 6 p. m.

AA—SEE this if you want a real good *rooming* house; large yard for chickens. 3447 Davis st.; phone Fruitvale 3544J.

A—New, 5-rm. bungalow in Piedmont; nr. all trains; large lot; flowers; garage; terms. Owner at 349 41st st. Piedmont 4117W.

A NEW 4-rm. apt. bungalow; hdwd. floors; latest built-in features; garage; 1 blk. S. P. trains; easy terms. Owner, 2108 Hopkins. Fruitv. 1625.

41 HOUSES FOR SALE—Cont. 41 HOUSES FOR SALE—Cont.

BUNGALOW BARGAINS

$500 CASH—$40 PER MONTH

$3950 TO $4250

5 and 6-room bungalows, on large, deep lots; best cement exterior; very convenient interiors; breakfast nooks, sleeping porches, hardwood floors throughout; room for driveways. From Oakland, take San Pablo car to 67th street, walk east three blocks. Representative on premises Sunday, 1 to 5 p. m. Close to K. R. and S. P.

C. M. MacGREGOR, Owner,
470 13th St. Phone Oak. 4315.

A 6-ROOM rustic bungalow in Claremont-Rockridge dist., near K. R. local car and schools. Pied. 1546W.

A Berkeley bargain; 1251 Channing way, corner of Bonar; 6 large, sunny rooms; modern; *garage*; price $3500; terms. Berkeley 1394W

A ROCKRIDGE BUNGALOW.
Cement, 6 rms., hdwd. flrs., laundry, inst. heater; $750 down. 5311 Bdway.

AT a sacrifice; 5-rm. cottage; equity of $750 for $300; or will trade. Fruitvale 3435W.

A 6-RM. bungalow; garage; nr S. P. cars; Fremont high. Ftvale. 3028J.

A 7-ROOM and sleeping porch; gar.; hardwood floors. 434 36th st.

BUSINESS TAKES ME AWAY. I MUST SELL

My small new rustic bungalow, large lot on car line.

Will Sacrifice for $1785.

Make your own terms. Take Leona "K" car, get off at Kingsland Ave. See owner.

3511 Kingsland Avenue.

Brick Colonial Bungalow

Solid brick wall Colonial bungalow, just completed; embodies all features of comfort besides being artistic; only home of its kind in Piedmont; ideal location with lots of sunshine; 6 rooms, finished in ivory, hdwd. floors throughout, beautiful wall papers and fixtures, large basement and garage; tile bath, cabinet kitchen, breakfast nook, large lot; priced low at figure of stucco house for quick sale; situated at 132 Oakmont Ave., Piedmont, half block from Lakeshore ave. Owner and builder at 1101 Lakeshore ave. Phone Lakeside 1109.

BEAUTIFUL bungalow in *Havens*court; 4 rooms and bath room on main floor; bedroom, sleeping porch and wash room upstairs; gum paneling, hardwood floors, built-in features; big garage with cement driveway; one block to S. P. local. Bargain at $5500. Box 15615, Trib.

BEAUTIFUL new 5-rm. cmt. bungalow on wide lot, in fine location. Price $4250; easy terms. Oak. 5942 or Pied. 3159J.

BUY FROM OWNER

Brand new cement bungalow of 5 rooms and breakfast nook; a dear little home in a most desirable locality at a price that would be cheap for $4750. If you come quickly you can get it for $4250, on terms of $750 cash and $42.50 per month. Address owner, Box 15603, Tribune.

BY OWNER

New 6-room; breakfast nook; hardwood; gum finish; located 5427 Ruth ave.; cheap price; good terms. Phone Merritt 1217; evening, Elmhurst 971.

BERKELEY BUNGALOW

Cement, 5 rms., hdwd. flrs., garage, shed, conv. to all cars. $4300, terms. 1208 Francisco st., Ph. Pied. 927W.

BY OWNER

Modern 7-rm. dwelling, 5 blks. E. of lake, No. 525 E. 15th st.; $6000, terms. M. Newsom, 407 Federal Bldg. Oakland 2163. Merritt 2576.

BIG BARGAIN

New 5-rm. mod. bungalow, $3400; $350 cash. Olson, 5014 E. 14th st.; Fruitvale 2461.

BROADMOOR — Bargains on modern Bungalows. Call at 646 Bancroft ave. and look over our dist.

BY OWNER—6-rm. bung.; modern; terms. Lake. 1555. 78 Garland ave.

CLOSE IN INCOME PROPERTY TERMS

Modern 8-room house; full price $5750; walking distance of town. Must be sold. Fine condition. Quick action necessary.

S. JACKSON & SONS

1520 Franklin st.; Lakeside 798.

COMPLETELY furnished 5-room, cement bungalow and garage; Fourth Avenue Heights; beautiful, unobstructed view; large living room and bedrooms; inlaid hardwood floors throughout; lot 50x150; built 2 years ago; finest modern furniture; will sell furnished or unfurnished; big reduction for cash. Ph. Merr. 3364.

COR. bung.; 5 rms. and gar.; up to min.; make offer. 3102 Arkansas st. G car.

COZY 2-rm. house, garden, chickens; full price $900 cash. 1036 89th ave.

EVERYTHING

YOU CAN WISH FOR

In a home is to be found in the homes I am building in Maxwell Park—beautiful surroundings, in the bay city's most picturesque park; artistic exterior design; compact; convenient arrangement, with all *imaginable* built-in features; individuality, in your own choice of finish and decorations; a price that you can pay; $4750; on terms like rent. See the homes for yourself—at once.

HARRY W. ISAACS

OWNER AND BUILDER
Office at Fleming and Madera avenues
MAXWELL PARK
Telephone Fruitvale 2981

FOR THOSE WHO CARE

It's different. Four-rm. apartment bungalow in a restricted court; hardwood floors, wall bed; all built-ins; southern exposure; a charming home for exclusive buyers, and a snap at $4500 with $1000 cash. Phone Fruit. 494 or 2521J for inspection.

FOR SALE BY OWNER

Three-room house, $1500; well built, in fine neighborhood. Fruit. 1470W.

FOURTH AVE. DISTRICT

$4500—5 rooms and S. P., basement, garage; modern; well kept; easy terms.
R. N. AYLWIN,
204 Syndicate Bldg. Oakland 8189.

FOR SALE—By owner, 6-rm. new cement bungalow; hdwd. flrs., 3 bedrms., old ivory fin.; 2 blks. S. Berk. sta., S. F. trains, 781 65th st., Oakland; cash or terms; open Sunday.

FOR SALE—4-room cottage; lot 42x127. 8719 E st., Elmhurst. See owner.

FURN. house, garage, furnace, $7750, See H. S. Bell, 433 First Natl. bank.

GUM FINISH PIEDMONT BUNGALOW BRAND NEW

The most wonderful bargain ever offered since before the war; 5 rooms, oak floors in every one; breakfast nook; basement; garage; large lot with beautiful *setting* in an exclusive residential section close to Grand ave. cars; floods of sunlight; inspiring view. Reduced for quick sale to $6500; about $1750 cash. Get in early on this. It will go quickly. Phone for appointment, Oak. 7424 or Oak. 3404.

JOHN M. CURRIE.

INCOME property—$1000 takes possession; income pays bal. Piedmont 8610-W.

GOOD BUYS

6 rooms. base.; 50x150; with well; fine buy.
5 rms.; driveway; choicest location; Melrose Hts.; $4500; terms; 40x100.
4 rms., furn.; good lot; bargain
JONES, 5395 Bond st. Fruitvale 931

GOOD BUY

7 rms., modern; good lot; $3700, easy terms. Jones, 5395 Bond st.; Fruitvale 931.

IF YOU REALLY WANT TO buy a good 5-r. mod. home, garage, ideal location, well furnished (if desired), come see this. You'll make no mistake. Terms, 4524 Brookdale ave., mornings or evenings and Sundays.

LITTLE HOME

4 rms.; good location; good lot; very easy terms. Jones, 5395 Bond st.

LEAVING, MUST SELL

$2100—on terms, will buy this neat 4-rm. bungalow, large lot; near 57th ave., short walk to Fairfax sta., S. P. local. See Blodgett, with

R. O. McCLINE

1315 Fruitvale ave. Ph. Fruit. 1804

LEAVING

Must sell 5-rm. house; mod.; lot 50x141; best offer takes. 559 38th.

MELROSE DISTRICT

7 rooms and slp. pch, garage; fine car service; $4200; easy terms. Jones, 5395 Bond st. Fruitvale 931.

MELROSE HEIGHTS

5 rms., slp. porch; hdwd. floors; nr. schools, S. P.; terms. Jones, 5395 Bond street.

MUST sell bungalow, 4 rooms and bath, sleeping porch, fireplace, hardwood floors, beautiful ½ acre; trees; terms; will consider auto.
COLLEGE AVE. REALTY CO.,
5672 College ave.—Pied. 906.

MELROSE HEIGHTS

A perfect beauty, 5 rms., hdwd.; floors throughout; easy terms; make offer. Olsen 5014 E. 14th st. Frt. 2461.

MELROSE DIST.

5-rm. mod. bungalow; big lot; $3250; $500 cash. Olsen, 5014 E. 14th st.; ph. Fruitvale 2461.

MODERN, 6-rm. cottage; fruit; berries; take light car part payment; balance terms. 3306 Hopkins.

NEW ATTRACTIVE HOME LAKE DISTRICT

6 lovely rms. slp. pch.; cement garage, basement; hdwd. flrs. throughout; near K. R. and school; no commission; owner on premises. 673 Rosal ave.; take Lakeshore ave. car.

NEAR FRUITVALE AVE.

New unusually well-built 4-rm. bungalow; hardwood flrs., attractive built-in features, prettily papered; lawn, flowers; price lowered to $3800 account owner going South. Fred D. Kaiser, Realtor, 2685 Fruitvale ave.

NORTH OAKLAND SPECIAL
$500 CASH, BAL. LIKE RENT.

NEW 6-rm. bungalow, finished in ivory and gum; bkfst. nook; oak flrs., garage, S. P. and K. R. trains. Owner, Oak. 5942; residence, Oak. 0105.

NEW BUNGALOW

$4300, terms; 6 rms., hdwd. floors, nr. S. P. car. Olsen, 5014 E. 14th st., Melrose. Fruitvale 2461.

NEW mod. concrete bungalow, 5 r'ms and breakfast, large lot, 1 block from S. P. station, near schools. Price right. Terms. Albany garage. B. 8145J. or 817 Pomona av., Albany.

NEW HOUSE, 5 rooms and sleeping porch, near Park blvd.; ready to move in; easy terms. Phone evenings. Owner, Merritt 1313.

NINE-room house; lot 50x150, on north side 7th st., near Kirkham, in business district. Terms. Phone Pied. 5016W.

NEW bungalows; cheap; small payment; all modern. 1099 66th street.

NEW, cement bungalow. 1506 Henry, Berkeley; $5000; terms. Pied 3325J.

NEW 4-rm. bung.; bsmt. garage; $4550. 341 Sybil ave., San Leandro.

OWNER AND BUILDER

I have a bung. of 5 r. and slp. pch. in Fruitvale; near Hopkins; good view; near car and school; lot 40x120; price right, easy terms. Also a 5-r. bung. in Melrose Heights; has a nice laundry r. in basement; the finish is beautiful, different than anything you see elsewhere; has a beautiful view; lot 37½x257; a low price and terms; come and see these houses for yourself.

A 6-r. bung. 3 blks. from Tech. high school; 1½ blk. from Broadway, on the hill; a wonderful view; a low price and terms; come and see it.

Also a 5-rm. bung. on 53d st., near Grove; nice neighborhood; sunny side of street; price will suit if house suits; terms.

C. G. GLANTZ, builder; office, 3258 E. 14th st.; ph. Fruitvale 449; residence phone, Fruitvale 3321J.

OWNER offers new, strictly modern, high-class Piedmont bungalow, 6 rooms; high basement; garage; hot water heater; near cars; $1000 will handle. R. H. Chamberlain, 566 15th st. Oak. 2945; res. Pied. 1791.

RIGHT FOR CHICKENS—Fair 4-rm. cottage, some furniture; bath, elec., gas, city water; 7 fruit trees, berries, chicken and pigeon houses, shade trees; lot 100x100; all street work in; near S. P. and cars; $2400; terms. Owner, 7443 Weld st., off 73d ave.

REAL HOME

5 rms., sl. porch, 50-foot lot, fruit, berries, garage; $3675, terms. Olsen, 5014 E. 14th st., Melrose. Fruit. 2461.

Sunshine Homes

Choice new cement homes 5 and 6 rooms; clean locality; polished oak floors; papered; real convenient, ideal residences, with basement, garage; sheltered from high winds and fog; real sunshine; block to car, shopping district; near Tech High, situated in Brookdale Manor, 2 blks. north of Key station or Piedmont ave. Geo. H. Hollidge, builder of good, honest *homes, on premises; easy terms.*

STORE BUNGALOW.

Fine income; your chance to get a brand new store and bungalow combined; wonderfully planned and well built; fine interior; cement exterior; corner lot on car line in a very desirable home district where a neighborhood store will coin money from the start. Owner compelled to sell at once for less than property cost him; Just finished; only $6250; we will arrange terms. Mr. Eliassen or Mr. Duggan, Mutual Realty Co., 1437 Broadway, Oakland; Lakeside 4800. No. 5151E.

Snap in North Oakland

Five room modern cottage, driveway and garage; all in fine condition; full price only $3250; terms; open Sunday.
BROADWAY REALTY CO.,
4123 Broadway. Piedmont 1138.

SUNNY CORNER HOME

2-story cement; 6 rooms; furnace; garage; near Key Route and College ave. Owner, 2565 Woolsey; Bk. 5018J.

SEE also "Building Trades."

41 HOUSES FOR SALE—Cont.

SACRIFICE by owner, for quick sale, fine Piedmont home 11 rooms; corner, on car line; fine view; $7000. Phone Piedmont 2558W.

SPLENDID 6-r. house; hdw. flrs., 3 bedr.; fur. if desired; gar. Nr. Auditorium; fine cor.; terms. 752 5th ave.

WONDERFUL BUY

Six rooms and sleeping porch; large lot, cement driveway and two garages; in North Oakland, near 40th and Telegraph ave.; price $5000; terms; open Sunday.
BROADWAY REALTY CO.,
4123 Broadway. Piedmont 1138.

$4000, No. Oakland; Terms

Up-to-date 5-rm. bungalow; hdwd. floors. M. Newsom, 407 Federal bldg. Oak. 2163. Mer. 2576.

5-ROOM bungalow, excellent location. See owner for price. Oakland 6777.

5-ROOM cottage, bath, good condition. 2105 41st ave., Steinway Terrace.

8-ROOM house, No. 1613 8th st., with or without corner lot; house in fine condition; easy terms; make offer. Phone Alameda 1631.

$500 CASH—$40 MO.

Claremont bungalow, 5 rooms, rec. hall, bath, laundry, basement, garage; large lot; fruit trees; 2 blocks to Key Route; price $4500. Phone Oakland 9487.

$6750—LAKE DIST.

Pretty cement bungalow 5 rooms and breakfast nook; Southern gum and white enamel interior finish; oak floors, basement, garage; nice large *garden*, electric range and electric instantaneous heater goes with house; near Key Route, school and cars. A sure bargain. H. B. Belden, MUTUAL REALTY CO., 1437 Broadway, Oakland; Lakeside 4800. (1654A)

$2250—FURNISHED

5-room house, 2329 Humboldt ave., Fruitvale. Only $350 cash, $25 per mo. See owner there on Sunday. A snap.

6 RMS. and 3 rms., mod.; on one lot; bargain; terms. 4029 E. 17th st.

4-RM. bung., $250 down, $40 mo. 6-rm. home. Fruit., $500 down, $35 mo. Box 6838, Tribune.

$500 CASH. $45 month buys a swell 5-rm. bungalow, large lot, garage, on car line. 2922 Fruitvale av. Owner, ph. Merritt 2109, open daily.

5 ROOMS, bung., at a bargain. Take S. P. line to 646 Bancroft avenue.

$3500

5 rooms and sleeping porch, all in the best of repairs; large garage and close to street cars. My equity is $1300. Will take auto in as part payment. Ford touring preferable, the balance of $2200 payable at $30 per month. A. O. Duggan, MUTUAL REALTY CO., 1437 Broadway, Oakland; Lakeside 4800.

$2500—$250 cash, $25 per month, 7-rm. and garage; lot 50x150.

$5500—$2000 cash, $50 per month, 7-rm. and sleep. pch. and garage. 638 63rd st.; partly furnished. W. C. Moran & Co., 63rd and Grove sts., South Berkeley.

$4500—5 ROOMS, terms. Pied. 1950J.

$1625—HOUSE, 1942 E. 23d st.; $240 cash, $25 month.

$5000—FURNISHED

7-room house on 12th ave., in East Oakland; completely furnished; a bargain; $2000 cash, balance terms. Huffschmidt, 407 Federal Bldg. Oak. 2900.

$250 DOWN BUNGALOW ON 14TH ST. $2250—TOTAL PRICE

4-room bungalow located on lot abt. 31x140, on E. 14th, adjoining business property. Lot should be worth the money. Act quickly for this snap. Chas. H. Myers, 420 15th st., Oakland; phone Lakeside 2019.

8-RM. house; 3 garages, hdwd. floors; 10 minutes walk west of Broadway; terms; cheap for cash. Oak. 1486.

4TH AVE. HEIGHTS

6-r., modern, cement bungalow; garage; wonderful view; terms. Owner, 1223 El Centro ave. Merritt 1346.

6 R., LOT 40x120, bet. Tel. & Grove, $350; terms. 1736 Telegraph.

7-RM. stucco house; concrete double gar.; on Oakland's beau. Bdwy.; $3500 cash, $3500 flat loan. Owner, 5401 Broadway. Piedmont 7566W.

$650 CASH full price 3-rm. house; clear; lot 30x125; in West Berkeley; accept light car up to $200. Box 7263, Tribune.

$22,500—OAKLAND income property overlooking Lake Merritt, west side; house 15 rooms, furnished, woodwork throughout of solid oak; garage, lot 50x100; first-class in every particular. Owner leaving town, must sell at once, or willing to exchange for residence property, either Oakland or Berkeley. Terms. Exclusive. Call Berk. 8757W.

$2600—9-rm. house; W. Oak.; good condition. Owner, ph. Oak. 2793.

$3200 CASH, new furnished house, 2261 86th ave.

$4000 CASH—3-rm. house; garage; lot 50x150. San Antonio ave. nr. Willow st. Alameda 975W.

$5500—Must Sell—Terms

Beautiful modern 6-rm. cement exterior bungalow, hdwd. floors; Central Oakland, near Tech. high.
M. NEWSOM, 407 FEDERAL BLDG.
OAK. 2163—MER. 2576.

58TH ST., 846—Mod. bungalow of 5 rms. Apply at 1805 Alcatraz ave.

$3500—6-RM. bungalow; fine cond.; easy terms.

$2650—4-rm., newly painted and papered; a snap.
Lake. 16; eve. Fruitv. 1922W.

7-RM., sun. pch., high bsmt., furnace; lot 62x145; 29th, bet. Tel. and Grove; $6500; easy terms. Oakland 1379.

5-ROOM old house, 5 acres, fruit trees, spring and city water; 6-cent car fare; Upper Fruitvale. Owner, 5802 Telegraph ave., Oakland; phone Piedmont 2254.

41A HOUSES WANTED.

Cash for Your Property

I will call and inspect your improved Oakland property and make you an all cash offer for it. Houses and flats preferred. Write or phone
JOS. W. SANTANA,
407 Federal Bldg. Piedmont 1899W
Oakland.

I WANT a modern bungalow near school; will give small irrigated ranch as part payment, balance cash or mortgage. H. H. Mills, 702 Syndicate bldg. Ph. Oakland 7820.

I AM LOOKING for a 4 to 6-r. home; have the cash; must be bargain; send full particulars first letter. Box 4863, Tribune.

NO MORE GUESSING
You can KNOW whether or not your property will sell. The Reed method will sell it for you. Lake. 706.
FRED E. REED CO., INC.
801 Syndicate Building

READY cash for flats or houses. Wm. H. Finch, 510 Syndicate bldg.

TO GET QUICK RESULTS

list your property with Olsen, 5014 E. 14th st.; Fruitvale 2461.

WANTED to rent, or would purchase on terms, modern substantially built bungalow; large lot and good neighborhood essential; in San Francisco. Franklin 3342, apt. 2, S. F. 1459 Washington.

WANTED — 5 or 6-room; will exchange 5-passenger touring as part payment. Box 7038, Tribune.

WANT high basement house, central; full particulars. Box 15680, Tribune.

5-ROOM bungalow, or cottage, with garage; $500 down; prefer near Lake district. Box 7213, Tribune.

2 OR 3-ROOM house—condition of same no object; fair size lot; street work must be done; must be bargain. Box 7644, Tribune.

TITLES SEARCHED.

Searches Continued, $12.50

PACIFIC ABSTRACT AND TITLE CO.
215 Henshaw building. Oakland 2625

SEARCHES continued 5 years, $7.50. Calif. Title Co., 904 Bdwy; Oak. 11.

42—BUSINESS PROPERTY FOR SALE

20% NET

Choice; new; lake dist. apts, $30,000; third cash, bal 7%. Box 6258, Tribune.

BUSINESS AND INCOME PROPERTY WANTED

SMALL APT. site in Oakland or Berkeley or income property; principals only. Mr. Lehner, 2138 Hearst, Berkeley.

43 FLATS FOR SALE

BARGAIN IN FLATS

Mod. and 5 rms. each., close in. Only $5350, on terms. See this. E. J. Hughes, 420 15th st. Lakeside 2019.

BARGAIN—2 flats, 516-518 E. 15th st.; in A-1 condition. Owner 5 South 14th st., San Jose.

BERKELEY FLATS

Each 5-rm. and slp. pch.; nr. U. C.; steady tenants. Berkeley 7131W.

FOR SALE reas.—8 rooms furnished for housekeeping. 1820 San Pablo.

SACRIFICE—Furn. 5 sunny rooms; good location; near K. R.; gas, electric light. 1028 7th st.

FLATS WANTED

WILL pay cash for good flats; good neighborhood. Box 7209, Tribune.

LOTS FOR SALE

BEAUTIFUL view lot 100x100; $450, terms, $400 cash. Box 6862, Tribune.

SEE ALSO "Building Trades."

100-FOOT apartment site, 33d st., just off Telegraph; will sell all or part. Owner, 1509 LeRoy ave., Berkeley; phone Berkeley 4695J.

UPPER FRUITVALE LOT 75x140

This lot is large enough to make a living on raising loganberries. The soil is extra rich; close to a paying nursery. *Full price, $675;* piece adjoining, same size, sold for $900. Can be bought on terms of $67.50 down, $7 per month. City water and roads. Only a few minutes' walk to fine school, car line *and* stores. If you are going to buy a lot it will pay you to see this before you buy. Write Box 6594, Tribune.

LOT 140x120, in Dimond dist. $700; $70 down, $7 mo. Box 7171, Tribune.

$400
$40 cash and balance $4 monthly puts you in possession of one of the finest *¼-acre homesites you ever laid eyes* on; plenty of trees; city water. Box 15259, Tribune.

GARDENERS, FLORISTS, NURSERY MEN.
I have 2 acres level, deep rich soil in the warm belt of East Oakland fronting on 2 streets, abundance of well water, 2 blocks from car line, that I will sell at a bargain; will give terms to responsible party. For further particulars address Owner, Box 6592, Tribune.

ACRE and a half rustic slope in *Leona. Only $375.* Box 7172, Tribune.

90x188

LARGE SPRING
Only 3 blocks from car line; bus. center in Fruitvale dist.; a dandy view lot; facing 2 sts.; good soil; spring concreted; temp. house permitted; $50 cash; $5 mo; total price $490. Box 15608, Tribune.

BUILD temporary house on this lot near 4th ave.; $7 mo. Box 7173, Tribune.

AM PAYING taxes on too many vacant lots; if you can pay $375 down, will finance, build you a good 4-room house on your choice of them for $3250. Fruit. 1565W.

SUNNY ACRES

In warm belt bet. Oakland and Hayward. Sheltered southern exposure, splendid soil, low prices, easy terms; one-third to one-half-acre lots facing Foothill blvd.; $350, terms. Ideal for chicken raising, fruit or vegetables. CHAMBERLAIN, 566 15th st. Oak. 2945 or Pied. 1791.

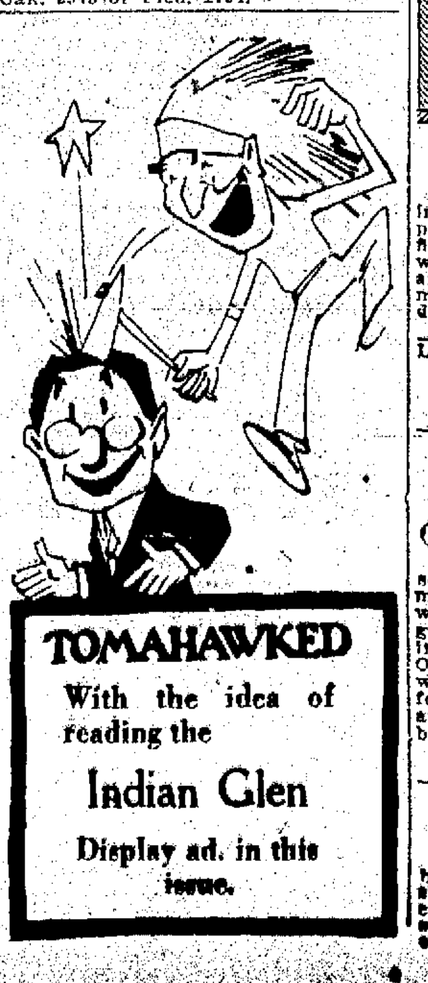

40 LOTS FOR SALE 40 LOTS FOR SALE

BE YOUR OWN LANDLORD

Pay the Rent to Yourself

¼ ACRES AS LOW AS

$270

$5 DOWN
$1 A WEEK
NO INTEREST OR TAXES
UNTIL JULY 1, 1922

Mills College Heights

SUMMIT DRIVE PARK AND PARK PLACE.

Price includes graded streets and water. Close to cars and schools. Electricity and phones available. Fine soil. Free from fog. Wonderful view. Just the place for a chicken ranch. You can build to suit yourself.

FOR SALE BY
FRANK W. EPPERSON
1440 BROADWAY, OAKLAND.
PHONE LAKESIDE 1600.

THE GREATEST SALE OF ALL SALES IS THE GIGANTIC CLEAN-UP SALE OF DIMOND PARK ¼ ACRES

SATURDAY AFTERNOON
AND SUNDAY,
NOV. 5th AND NOV. 6th
SEE DISPLAY ADVERTISEMENT ON ANOTHER PAGE OF THIS PAPER
Realty Syndicate Co.; Telephone Lakeside 1600

"An Xmas Gift Worth While"

¼-acre on the Foothill blvd; $100 down secures this close-in acreage; street work complete, rich soil, suitable for fruit, vegetables and nursery land; this warm belt makes it ideal for chickens. Sell your produce direct to the consumer; 10,000 people pass here daily. McHENRY & ELLIS, 1435 Franklin; Oakland 1962.

FORCED SALE ON LOTS
40x104; Alcatraz ave.; $1750; terms.
50x100; nr. Excelsior ave.; $2750.
35x100; East 15th st.; $1500; terms.
Big cor., in Adams Pt.; $3250; terms.
E. J. HUGHES, 420 15th st. Lake. 2019

¼ ACRE IN OAKLAND

20 MINUTES FROM BROADWAY.
Faces on splendid road; has city water partly level and gently rolling. You can have chickens, garden, orchard, etc. Only $6.50 each month. This is the last of an old estate. Build a temporary home here and start to live and let the kiddies have fresh air. See the artistic little homes all around this ¼ acre. Near school, cars, stores, etc. For particulars write Owner, P. O. Box 201, Fruitvale, Calif.

35x119 FULLY IMPROVED $20 DOWN $10 PER MONTH

Close to 3 car lines, 3 schools, stores and in high-class district. This lot has fine re-sale value, as neighborhood is dotted with modern bungalows. Will take $555 cash or $650 terms. Act quickly, as this is a pick-up. Box 6961, Tribune.

GOING FOR $18 PER FOOT

IN BEAUTIFUL EXCELSIOR BOULEVARD DISTRICT

Wide, sunny lot, 70x107, on Prospect avenue, for $1260; make your own terms. This lot originally sold for $2100, or $30 per front foot; convenient to Cleveland grade school, four short blocks to either Key Route or local street cars; fully improved with high grade macadam street, sidewalk, sewer, water, electricity and gas. District restricted to $5500 dwellings. This is a genuine bargain, as your personal inspection will prove. Bring your bank's appraiser with you. See C. G. BASSEY, Realty Syndicate Co., 1440 Broadway, Oakland. Phone Lakeside 1600. Evenings, Merritt 483.

BARGAIN

67x125 ft.; fronting on Whittle ave., in Fruitvale district; wooded with pine and eucalyptus; good view and finest climate in Eastbay region; city water, electricity; near car line, stores and school. Temporary home permitted; price $625; terms to suit. Address Box 15554, Tribune.

LARGE level lot on good street; fine district and near car line; city improvements; owner broke and needs the money or would not sell; easiest possible terms. Box 15300, Trib.

SANDY ½ ACRE FOR CHICKENS OPP. 4TH AVE. HEIGHTS

Close to car lines, near stores and school; *adjoins city park; wonderful* marine view; sheltered from fog and wind; city water and good graded and graveled street; this is the "closest-in-to-town" acreage in the city of Oakland. I will sell part or all and will accept as low as $75 cash down for ¼-acre; I need money badly, so answer quickly and give phone number and address to
ALEXANDER,
P. O. Box 111, Fruitvale.

GOOD SIZED LOT CHEAP

Located on Eastman ave., 2 short blocks from car line, schools and stores. All city improvements in, including macadamized street, sidewalk, sewer, gas and electricity. Price $660, easy terms. Box 15199, Tribune.

ONE ACRE OF GOOD LAND

209x284 ft. in city limits of Oakland, near 6-cent car line and S. P. trains; good soil; city water and surfaced streets. Price $20 down and $15 mo. For information and appointment to see this land write to RAYMOND EMGE, Box 7152, Tribune.

BUILD YOUR HOME AMONG THE PINES ON THIS *BEAUTIFUL* ¼-ACRE IN

GLENWOOD PARK

—$525—
Size 107x116 ft.; wooded with pines; faces on fine road; close to cars, schools, etc.; city water. To get there, follow arrows along Rockridge car line. I will be on ground Sunday.

ARTHUR NELSON

Villa Site Sales Co., 818 Syndicate bldg., 1440 Broadway; phone Oakland 8474, or residence, Oakland 5865.

CHOICE residence lot on Perry st., near school, car line and Key Route. Price, $2200, part cash. Owner, 455 Crescent st.

UPPER Fruitvale view lot, bargain; 35x130, $700 terms, $630 cash. Box 6863, Tribune.

Beautiful View Lot, 49x131, Montclair Avenue, Near Excelsior Boulevard

All improvements in and paid for. Priced at $1375 for QUICK sale; easy terms. See
J. T. MACK
Top floor Syndicate bldg.
Office open Sundays
Phone Lakeside 1600

BIG LOT OVERLOOKING CITY PARK

70x145; short distance to cars, stores and school; no fog or wind; wonderful marine view; good soil; in Upper Fruitvale district; city water and good street; small house permitted; full price, $300; $30 cash down; $3 per month; give phone number and address to Box 7637, Tribune.

45x233

On Fruitvale ave., frontage on 2 streets; gas, elec., sewer, water, phone and macadamized street; good soil; 2 blocks to school, 2 blocks to business center; 2 car lines. Will take $120 cash, bal. on easy terms. Total price $1200. Box 15574, Tribune.

9½ ACRES CHICKEN LAND

In Oakland; some level, some slope; water; graded road; near [illegible] car line. Price $2500, small payment down, $25 monthly. Raymond Emge, top floor Syndicate bldg. Lake. 1600.

40 LOTS FOR SALE
Continued.

¼ ACRE IN MONTCLAIR

110 ft. frontage; near 6c car line; 20 minutes from 14th and Broadway. macadam drive; city water; electric lights; restricted district. Price $750; $50 down; $7.50 monthly. Raymond Emge, top floor Syndicate Bldg. Lakeside 1600.

Bring your WAMPUM

Indian Glen

You'll want to buy that wonderful homesite described in the Display ad. in this issue.

OAKS OAKS OAKS
½ ACRE, $750

If magnificent oak trees appeal to you, then see this half-acre. It is located in the upper Fruitvale district, acknowledged the warm belt of the Eastbay region. Property has a double frontage on rocked and rolled roads, city water and electricity; new homes and splendid neighbors all around. Easy terms can be arranged to suit buyer. Restrictions permit building a temporary home. See this at once.

T. P. MACKIN,
Top Floor Syndicate Bldg.,
Oakland, California.
Phone Lakeside 1600.

Lake district lot; at a bargain. Wachs Bros., Easton bldg., 13th and Bdway. See Mr. Rayner.

105-FOOT FRONTAGE
IN MONTCLAIR.

Level, near 6c car line. 20 minutes from 11th and Broadway. Macadam drive, city water, light and phone. Price $750; $50 down, $7.50 monthly.

RAYMOND ENGE,
Top Floor Syndicate Bldg.
Oakland, California.
Phone Lakeside 1600.

$1500 CASH—View lot, 50x180. Palo ave., Alta Piedmont Alameda 975W

2½ LOTS, 25x100 each, on 6th st., between Gilman and Harrison, West Berkeley; can be had cheap from owner. Box 7408, Tribune.

N.W. COR. PARK BLVD., near end of car line; 43 ft. level; sunny; cheap; like to show it to you. Oakland 2727.

BUSINESS LOT 25x80, standing building goes with it; a fine business location in West Oakland; cash; make offer. Owner, Box 7437, Tribune.

HALF ACRE for chickens, nr. cars; $720; terms. Box 7170, Tribune.

WORKING MAN'S CHANCE

Can you save $7 per month in order to own your own home? Big ¼ acre, in Fruitvale, only a few blocks from street car, school and stores. We will allow temporary house and you can build and move in. Can you realize what this will mean? Plenty fruit, vegetables and chickens. A happy, little home, for the family; good streets and water for only a small deposit; $7 per month. Address P. O. Box 203, Fruitvale, Calif.

BEAUTIFUL ¼ ACRE CORNER LOT

Fronting on improved street; sewer and water in; gas and electricity now; close to street car and stores; school one block; cherry trees on the place; will sell at sacrifice; $100 cash and $10 per month gives you possession at once. A temporary house permitted. No objection to chickens, pigeons or rabbits. Answer at once, as this won't last long. Mr. S., Box 7588, Tribune.

LOTS WANTED

A 50-FOOT lot near Victoria, Canada, and 2000 shares of Evergreen cemetery stock as first payment on good lot in Pied. or Oak. Box 7256, Trib.

EXCH. for lot, 3-pass. 4-cyl. Studebaker; new cord tires, shocks, bumpers, etc.; $1000. Oak. 5942; evenings, Oakland 9450.

GOOD building lots in exchange for Pierce-Arrow dump or truck, value $3500. Phone Fruitvale 216J.

LAKESHORE lot for cash. Lake. 5437.

UNLIMITED cash on hand at all times for lot bargains in Eastbay. A. E. Pelton or J. E. Faustina, San Leandro

WANTED—1 or 2 large lots; must be cheap for cash. Box 7340, Tribune.

COUNTY REALTY

FOR RENT—60 a. imp. irrigated ranch, Stanislaus county; cash rent $300 year; all in summer fallow. See V. Baker, 438 15th st., Oakland.

Hayward Home

2 Acres, Apricots. Electric Pumping System. New Five-Room Bungalow, $2350 Cash.

A prize place near Hayward, close to S. P. depot; trees coming into bearing next year. Price includes cow, 50 chickens, implements out-buildings, etc.; house modern in every particular, built less than 3 mos. ago; elec. lights. One of the show places of Hayward, capable of big income if devoted to poultry raising. Owner forced to sell for financial reasons. Don't answer unless you have $2350 in cash. Total price $7000, balance payable at about $50 a month. Must be sold at once. Can give immediate occupancy.

Write to
F. H. WELLING
ST. MARK HOTEL, OAKLAND, or phone any morning before 9 o'clock or between 6 and 630 p. m., Oak. 6000.

ORANGE, lemon, walnut grove investment. Information, write J. Clem Arnold, 2140 Los Angeles Athletic Club, Los Angeles.

COUNTRY REALTY—Continued.

LITTLE farm at Hayward; house and land; move in; $1600; $200 cash; $20 per mo. Call at my chicken ranch, Tennyson station on S. P., 2 miles toward Niles from Hayward. A. H. Switzer, Box 283-B, R. 2.

$3500—1 acre, 4-rm. house, well and tank; engine; chicken houses, etc; near Lafayette; near trains to Oakland; a fine little country home; easy terms, or will trade for Alameda property. Pollard & Son, 1432 Park st., Alameda.

2 ACRES level, 5-room house, barn, chicken houses; all new; 2 good cows, horse; all tools; everything goes; must sell on account of sickness. Price $3500. 10 minutes' walk to town. M. V. Smith, Box 301, Concord, Calif.

20 ACRES under ditch, grow anything; low price. Owner, Oakland 6777.

COUNTRY PROPERTY WANTED.

LOOKING for small acreage near Hayward; what have you to offer? Give location price and terms. 152 So. 5th st., Richmond.

WANTED—Large lot, Broadmoor or 4th ave.; exchange 3-cyl. touring car; new tires, top and paint; motor good; give location of lot. Box 7400, Tribune.

WANTED—1 to 5 acres, between Walnut Creek and San Jose; must be cheap level and some improvements. S. C. Rhodes 1847 33rd av.

REALTY EXCHANGED

A 14-ROOM HOUSE IN BERKELEY

Lot 50x135, on Dwight way 7 blks. to campus, arranged for hkpg.; installment loan for $1200, payable $100 per year, with interest not in advance. Will accept clear lots for equity. Phone Lakeside 888; Byron S. Arnold Co., 809 Syndicate Bldg.

A REAL home on large lot; clear for flats, apts. or good lots; will pay cash diff.; Oakland or S. F. Box 7419, Tribune.

ACCEPT auto or lot on 1 or 3 new bungalows; 1125 Carlton, 923 Pomona, 1306 Dwight way; terms. Owner, 2416 10th st., Berkeley.

CLEAR LAND

for auto; 20 acres Napa county, partially improved, for good second-hand standard make automobile. Address L. R. Deadrich, 1201 Federal Realty Bldg., Oakland.

EXCHANGE for flats or bungalows, high-class lot Rockridge Park. Box 7261, Tribune.

FOR SALE OR TRADE
Candy and ice cream business; want chicken ranch or small cottage; must be clear. Owner, 6052 College a.

GOOD 7-rm. mod. house; well located; near street cars, city trans. and schools; want 5-rm. mod. cottage or bungalow; will sell outright. See owner, 1546 10th st., Oakland.

WOULD exch. home in a desirable location in Sacramento for like location in Berkeley or Oakland. Box 7502, Tribune.

WILL exchange lot for 5-room house; pay difference. Box 7589, Tribune.

5-APT Bldg., ex. for old imp. or good vacant. Box 7085, Tribune.

FRUITVALE REAL ESTATE

HOUSE—5 large rooms; lot 50x135; close to schools and cars; terms. Owner, 1116 Penniman avenue.

BERKELEY

A HOME SUPERB

538 Arlington ave., Northbrae, just north of the circle, Berkeley's finest new residence district.

Wonderfully attractive, new, modern cement home, designed and built to please the most exacting buyer.

Large-entrance hall with two cloak closets, wonderful circular staircase in southern gum and oak; magnificent living room 15x30 feet in gum with embossed wall coverings and handsome mantle, pleasing dining room panelled in gum; all electric fixtures designed by artists; kitchen containing many cabinets, stove hood, tile sink and good linoleum; breakfast room with buffet, rear entry, with toilet and two closets.

Second floor consists of four lovely, large bedrooms in old ivory and selected papers, large closets and spacious linen room; two tile baths with recessed tubs and showers; all floors are oak.

Fine basement, electrically controlled furnace, maid's room, double garage, double frontage lot, lawn, shrubs and fences in.

This house will be open for inspection Sunday, November 6, 1921, from 10 a. m. to 5 p. m.; take Shattuck, S. P. or Northbrae Key trains, get off at Northbrae station. Our salesmen will meet every train. Look for our signs on automobiles.

We also offer for sale two very lovely 6-room cement bungalows; oak floors throughout, gum finish, 3 bedrooms, basement, garage, large south-front lot, east of the circle.

$8750—EASY TERMS.

KNOWLES, PORTER & YOUNG COMPANY, 2118 SHATTUCK AVENUE BERKELEY.

Phone, Berkeley 92.

OFFICE OPEN ALL DAY SUNDAY.

$1500—SNAP

4-room cottage, fine condition; $350 cash. No. 732 Murray st.

HAYWARD

BIG MONEY IN SQUABS

One pair nets $4 per year. One thousand pair can be handled easily by one man on a 50x150 ft. lot at Hayward. I will teach you the business if you buy your lot through me. I have good lots ideal for this industry, from $500 up to $1100, on terms of 10% down. Greatest business in the world for man with small capital. Easy fascinating work. No trouble at all to make $4000 a year. Eastern squab buyers take your output at big cash price.

I know the business from A to Z. Am raising them myself. See me at once.

F. E. SMITH
721 Sunset boulevard, Hayward.
Phone Hayward 162J.

1 acre; fair house; good well, chicken house for 500; barn; $1400; $400 cash.

4-room house; big lot; very close in; 31 trees; garage; chicken house; gas, elec., phone; $2300; $1300 cash.

½-acre, A st.; cabin; well; fenced; $900, ½ cash.

10 acres, fully equipped; chickens, fruit, tools, etc.; $10,500, easy terms. PERKINS, 491 Castro st., Hayward.

HAYWARD REAL ESTATE
Continued.

CASTRO VALLEY, Lake Chabot road—20 acres, mostly apricots; 6 room modern house with bath, electricity and all latest improvements; barn; windmill, tank and good water in abundance; drying house, trays, etc. Will sell all or any part of acreage. Particulars, phone Oakland 6604.

COUNTRY HOME—modern bungalow; beautiful gardens; drives good; orchard, pasture, real home place; 7 acres; one mile south Canyon Inn, R. F. D., No. 3, Box 677, Hayward.

STOCKS—BONDS—INVESTMENTS.

G. A. YANCEY. Investm't, 79 Bacon bg.

LIBERTY BONDS

WAR SAVINGS STAMPS
HIGHEST PRICE PAID
If you want to sell or borrow on stocks or bonds see us.
R. WHITEHEAD & CO.
Stocks and Bond Brokers
407 First Nat'l Bank bldg.
Oakland, California

WILL SELL 100 shares of resilient safe wheel stock for $75. 1636 Grant st., Berk. 5876J.

LOANS ON CHATTELS

THE San Francisco Remedial Loan Association 932 Mission st., cor. Mint avenue opposite U. S. mint, phone Kearny 5315. Money to loan on pledges and diamonds, watches, jewelry and other articles of value at 1 per cent per month.

Money to loan chattels consisting of household effects, furniture, pianos, etc., at 1 per cent a month on unpaid balance; 5 per cent fee. Transactions held confidential. Chattel loans also made in Oakland, Alameda and Berkeley.

MONEY LOANED ON SALARIES.

WE LOAN to salaried people, housekeepers and others; when in need of a loan see us. Room 609, 948 Market st., San Francisco.

MONEY TO LOAN ON DIAMONDS, JEWELRY.

California's Largest Pawnbrokers
DIAMONDS JEWELRY.
MONEY CALIFORNIA LOAN OFFICE LOANED
WATCHES FURS
LIBERTY BONDS
California Loan Office
835 BROADWAY COR. 9TH ST

MONEY TO LOAN

A. V. LONG LOANS ON real estate. Largest and OLDEST ESTABLISHED CLIENTAGE IN OAKLAND. 1436 Franklin, next Franklin theater. Lake 3559.

ANY amount of money on improved real estate. WACHS BROS. 605 Easton bldg., 13th and Broadway.

FLAT LOANS, 7%. ANY AMOUNT R. R. VINSON, 400 SYNDICATE BLDG. OAK. 5912

WANTED—$12,000

Business property, absolutely safe; income on investment now paying 21% net yearly. Phone Piedmont 2352.

WANTED—To loan the sum of $5500 at 7% interest, absolutely good securities; residential property and acreage. Box 7432, Tribune.

6% LOAN on homes. Box 7012, Trib.

MONEY WANTED ON REALTY

$1500—First new 4-rm. mod. bunga.; $1500—First 7-rm. house, good location. Elm 847.

$3000 WANTED; first mtge. on $6000 home. 7%. 5014 E. 14th st.; Ftv. 2461.

MONEY LOANED ON PERSONAL PROPERTY

AUTO LOANS; use of car arranged; no waiting. 210 Syndicate Bldg.

MONEY loaned on autos, motorcycles; pay as you ride. 3½ 1715 Broadway

LODG. HOUSES, ETC.

A BARGAIN

Apartments and rooms; fine location; 3 blocks from Broadway; right in heart of town; 36 rooms, all full; clearing $225 and your apartment. Price $6500, wall beds, inst automatic heater; principals only. Box 7212, Tribune.

FOR SALE—Furniture, fixtures; 2 years' lease on a rooming house at 1138 7th st., Oakland, for $1800. Call at premises.

GRAY reed sulky two burner gas plate; Spark oven. Pied 4481W.

SPECIAL

9 rooms for	$ 650.
11 rooms for	$1100.
14 rooms for	$1200.
10 rooms for	$1000

1736 Telegraph Lakeside 272

UNUSUAL opportunity, acc't sickness, furnished apt. house; 8 apts.; in Berkeley near Shattuck ave.; terms if desired; A-1 condition. Berkeley 4794. Owner.

36 ROOMS FOR SALE—$1100; rent $80 month. Phone Oakland 5916. Jos. Zaidd, Oakland

LODG. HOUSES, ETC., WANTED

WANT to buy from owner, furnishings of 8, 10, 12 or more hskpg. apts., in good condition; gas, elec.; close in; terms cash; lease. Box 7550, Tribune.

BUSINESS CHANCES

A splendid opportunity for man and wife; fruit; vegs.; magazines, bakery goods; can put in candies; cigars; delicatessen; located in large uptown market; easy terms if desired. Call owner, Fruitvale 1252J, after 7 p. m.

A FIRST-CLASS auto agency, having wonderful contract, sales and service dept. attached; will dispose of same to right party; open Sunday. 340 29th st., Oakland. Lakeside 6730

A WELL paying delicatessen stands in one of Oakland's markets, $250, closed Sundays; rent $50. Box 7253, Tribune.

A BUTCHER SHOP, going well; good neighborhood; splendid chance for right party. Phone Pied. 5006W.

BEAUT. place in Berk. for sale or exch., 2 flats, each 6 rms. Don't miss it. 904 Bancroft way.

BARG.—Ice cream, groceries, cigars, toys. 5981 Chabot rd., College ave.

BARBER shop with baths for sale; located at 486 7th st., Oakland.

CLEANING, dyeing business, with downtown office and well established route, for sale; good proposition for a man that wishes to work outside; experience not necessary. Terms if desired. Box 7512, Trib.

FOR SALE—Full restaurant and cafeteria equipment, complete, including range, dishwashing machine, bread and meat slicers, hot water heaters, cash register, tables chairs, dishes, etc. Moore Shipbuilding Company, ft. of Adeline st., Oakland, Cal.

FRUIT and soft drink parlor; best location in town—17 6th st., near Market st., San Francisco; 6-year lease, $1000 cash.

FOR SALE—A real family grocery store; come and see for yourself. 2110 Ashby ave., Berkeley.

FOR SALE—Paint and wall paper store and contracting business; reasonable; sold on account of ill health. 240 7th st., Richmond, Calif.

FOR SALE by owner—Confectionery store; next to theater. 2520 Telegraph ave. Oak. 6749.

FINE Chronicle route in the heart of Oakland for sale cheap. J. Makins, 1684 Market street.

GROCERIES, ETC.—Interest in a first-class grocery for sale; no better location in Oakland; for full information, address owner. Box 7410, Tribune.

56 BUSINESS CHANCES—Continued

GARAGE FOR SALE—On main highway; gas, oil station; tools and accessories; plenty of work on hand; will sell whole or half int.; a money-maker. Opposite postoffice, San Pablo ave., El Cerrito.

GOOD stall for sale cheap, 9th st. Mkt.; reason, other business. Owner, address Box 7636 Oakland Tribune.

GROCERY, delicatessen fruits; owner home Sunday. 3655 San Pablo ave

LEASE FOR SALE—Room 20x25 feet; corner; in heart of Berkeley, 1 years' lease; cheap rent; act quick; this will go. Box 7544, Tribune.

LEASE for sale on one of the most prominent downtown corners in Berkeley, or will sell business. Berkeley 314

NEW candy and ice cream store; right in the heart of the Claremont district, long lease and cheap rent. 6052 College avenue.

SPACE for shoe-repairing; fast growing district; act quickly. White & White, 5465 Foothill blvd

SMALL GROCERY—Bungalow adjoining, cor loca. 1600 E. 37th st. (Excelsior ave.). Phone Merritt 3162.

SMALL restaurant for sale cheap. Inquire at 2422 San Pablo ave.

VULCANIZING space for rent in garage. 1971 E. 14th street.

WANTED to interest good man or firm, with considerable capital, in silver and gold mining proposition. Call after 6 p. m. on J. B. McAmar, 1835 Delaware st., Berkeley, or phone Berk. 3104J for appointment.

WHOLESALE and retail doughnut and pastry business with coffee parlor in connection; an opportunity for the right person, best reasons for selling. Box 7254, Tribune.

WANT a man to take charge of an egg proposition, breeding; entirely separate. Will arrange terms. Address Box 6420, Tribune.

$500 OR MORE invested in local manufacturing concern where production is taxed to limit, will pay investor unusual returns; money needed to fill orders now on hand. Box 7545, Tribune.

BUSINESS WANTED

BUSINESS which $2000 cash will buy. Box 7403, Tribune.

I WANT to trade lots in Berkeley and Richmond and cash for a grocery store at invoice. 1043 21st st., Oakland.

WANTED—Location for small meat market in good cash district; must be reasonable. Box 7414, Tribune.

MISCELLANEOUS
FOR SALE

A COMPLETE STOCK

of paints for every purpose; specializing in high-grade paints devoting all our efforts in that department toward serving our customers. It is our pleasure to quote prices and make suggestions. We cater to the retail trade at moderate prices. Phone us your wants. We assure you of satisfaction with Bass-Hueter products. C. E. HILL CO., 418 11th st., opp. T. & D. Phone Lakeside 2010.

A WEDGEWOOD STOVE, with water back, pipes, gas plate, top oven, $35. Handsome oak dresser, French plate mirror, $40. Oak dining table, $25, other furnishings. Oakland 1759.

ADDING MACHINES bought, sold, rented and exchanged. All makes. W. A. Cooley, 388 12th st., Oak. 1319.

BUY your grapes NOW. Your last chance. Phone today, Fruitvale 958. Prices right.

BOILERS cement trays, copper coil water heaters, toilets, basins, bathtubs, new guaranteed. 407 7th st., cor. Franklin. Registered plumber. Lakeside 5481.

R. M. COLE, wrecker, E. 12th st., at 21st ave. Phone Merritt 3332. New and second-hand lumber, shingles, lath roofing paper, plumbing goods.

BABY buggy; first-class condition. 3759 Shafter ave., Oakland.

CONTRACTOR'S EQUIPMENT
Two large pavers; Ventura scarifier; 2, 2½ and 3-inch pipe; pumps and engines; complete blacksmith outfit; plows; horses and harness. Everything in first-class condition. Horses and machinery, Derby and Grove streets, Berkeley. J. M. MARSHALL, Berkeley 4908

CLOTHING of all descriptions. See "Wearing Apparel," following this classification.

CHAMPAGNE bottles, corks, wire cap. E. Feret, 267 12th st., Oakland

DOLAN WRECKING. MILL AND LUMBER CO.

2149 E. 14th. Estimates, large, small free shipping; ½ saved. Merritt 111

FERTILIZER 50c sack; best for lawn and flowers. Ashby Nursery. 2908 Ellsworth. Berkeley 1476

For Pears, Prunes and Apples

Vegetables in season; goat's milk, etc., see "Farm and Dairy Produce," following this classification

FIREWOOD

Rough wood, $8 per load; 10" blocks, $12 per load. J. Kennedy & Son, 121 4th st.; phone Oakland 618.

FOR SALE—Two gas steam radiators, good as new, one 10-unit, one 15-unit; a bargain. Strand Theater, 2948 College, Berkeley

FLOUR SACKS—Large, 100 lbs., delivered, $1 dozen. Pied. 6562W.

FURNITURE, stoves and gas plates. 591 7th st.

HUMUS better than manure. Pd. 2522

KIDDIE KOOP, used only 4 mos., cost $40; sell at half. Pied. 2587J.

LUMBER of all description; 2-ft. hot water heater, 25-ft. copper coil, $13; roofing, poultry netting, new sash, cheap; galv. pipe, toilets, basins; reduced prices. Graw Wrecking, 4411 East 14th st., Fruitvale 2750.

MALTESE lace scarf. Pied. 6655W.

MANURE—Rotted, 60c sack. P. 2522.

MANURE etc. J. R. Rogers. B. 1507W.

OIL painting, lanscape; sell or trade for rug or davenport; value $75. Fruitvale 3370M

ORCHARD wagon for sale. Grace st., Oakland, Piedmont 7540W.

OIL PAINTING 553 32d st.

PAINTS

Cottage house paints (12 colors)	$2.25 gal.
Chris Nelson's house paints (16 colors)	$2.85 gal.
Chris Nelson's floor paints (all colors), 80c qt.	$2.75 gal
Chris Nelson's floor paints (all colors) 80c qt.	$2.25 gal.
Flat wall white	$2.85 gal.
Washable enamel paint (white, cream, ivory, blue and gray)	$2.75 gal.

CHRIS NELSON CO., INC.

Just phone We deliver.
1418 Jefferson st. 2333 East 14th st.
Oakland 1915. Fruitvale 156.

PAINT. WALL PAPER

House paint, per gal.	$2.50
Floor paint, per gal.	$2.50
White enamel, per gal.	$3.00
Interior varnish, per gal.	$2.50
Wall paper, 25c and up per roll.	

E. H. SMALLEY PAINT CO.
612 14th st. Phone Oakland 1331
PROMPT FREE DELIVERY

ROOFING PAPER

At wholesale; Malthoid, Crenolite and others, coal tar paints; oils, etc.; nails, locks and hinges. Free delivery any amount.

UNION HARDWARE & TOOL CO.
360 Broadway
Phone Oakland 6970

ROOF paper: Med. $1.60, heav. $1.90, graphite roof paint $1 gal. 4028 Grove.

60—FOR SALE—MISCELLANEOUS (Continued.)

RICH mineral spec. 2244 E. 14th st.

SCALES All bargains easy terms; rebuilt Dayton, Angldile, Toledo scales. 332 12th st., Oakland opp. gasoline station, between Harrison and Webster.

SIZE 40 fur coat (raccoon); hand-painted Elk screen, paintings, ice chest, trunks. 315 Dowling blvd., San Leandro

SILVERWARE sold on easy payments at cash store prices. Rogers 1847 and Community, in all late designs. Oakland 8493. 307 Albany Bldg.

SAFE—Good Diebold safe. Corner Drug Store, E. 14th and Fruitvale av.

SACRIFICE—Portable rotary elec. sew. mach.; new; prin. only. B. 8534J.

SEWING machine, golden oak cabinet; like new, $47. 3520 E. 14th st.

SULKY, reas. 1332 72d av., Ft. 1113W.

TENNYSON NURSERY CO.
Roses $5 doz., and everything that grows. Landscape planters, advisors. 2509 Humboldt ave. Fruit. 208. Walter Bates, manager.

W. F. GARRETT Lumber Co.; full line roofing, wall board, shingles, laths, windows, doors, paints, oils, glass. 6801 E. 11th st. Elm 2

WINDMILL and tank very cheap, at 2634 E. 16th st.

WICKER baby buggy. Pied. 2102J.

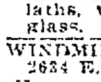

Ye Luggage Shoppe
Trunks, bags, cases, vanity boxes. Repairing specialty.
528 16th street

1 HEATING stove, 2637 Adeline Oak

5 DOZ. assorted new hand-drawn scrim curtains factory prices, act quickly. 2025 Clinton ave., Alameda; phone Alameda 2165J

714 E. 14TH st., sweeper, vac. $30.

WANTED—MISCELLANEOUS

AA-Clothing Bought

$10 and up for gents' suits, jewelry, guns, etc. Positively highest prices. Call any time, any place. Golden West Clothing Co., 489 7th st., phone Lakeside 4185.

AAA—BOOKS WANTED

Miscellaneous volumes fiction sets, entire libraries, books or pamphlets on California or the West. Merr. 2866

ALL KINDS OF BOOKS

Bought by Hardy's Bookstore.
915 Broadway, phone Oakland 4713

AAA—Clothing wanted; pay $6 to $30 for gent's suit. 461 8th st. Oak. 5358

I PAY best prices for newspapers and junk. Phone Oakland 3551.

DIAMONDS

OLD GOLD AND SILVER BOUGHT.
H. LOEB Manufacturing Jeweler
467 13th st., room 27

MACHINERY
AND TOOLS FOR SALE

DERRICK & BYRNES
K. & O. MACHINERY CO.
We buy, sell all kinds of machinery tools. Gasoline engines a specialty. 503-505 Broadway, Oakland 8378.

PLANERS, band saws, jointers, etc., for sale. 301 Clay st. Oak. 9137

30-INCH square shears, 4-inch bench jointer, motor driven conduit, switches, etc., benches, tables. 1413 Webster st.

63A MACHINERY, TOOLS, WANTED.

WOOD working machinery wanted. Address Box 7262, Oakland Tribune

TANKS AND BOILERS

PEERLESS Boiler Works 63 Webster st. buy, sell, make to order boilers, kettles, tanks and stacks. Repairs a specialty

WEARING APPAREL

BLACK fox fur, worn only few times, $20. 2112 9th st., Berkeley.

MFGRS. SALE of boys' suits; sizes 3-9, at $2.50; ladies' skirts at $3.00; have coats, suits and dresses. 102 Bacon bldg.

SEAL SKIN COAT—New; never worn; will sacrifice. Phone Monday, Oakland 3278.

SQUIRREL cape; knee length; perfect condition, very reas. Ph. Berk. 3952.

FARM-DAIRY PRODUCE

EXTRA—Fine French prunes; 50s; direct from orchard; sun dried, cleanly packed in boxes; satisfaction guaranteed; 10 lbs., $1.50; 25 lbs., $3.25; parcel, prepaid. Jas. Goodwin, Box 792, San Jose

NUTS, almonds 22c per lb., cor. of Castro st. & Sunset blvd., Hayward

TYPEWRITERS.

OLIVER typewriter No. 3, good condition, $10. Piedmont 2026J.

ROYAL No. 10, cheap. Fruit. 1496W

TYPEWRITERS—Not junk; guaranteed used not abused and rebuilt standard makes; bought, sold, rented, repaired; special student rates. We "money-back" every deal. Tel. Oak. 4993. 1524 Franklin st. BAY CITY TYPEWRITER CO.

TYPEWRITERS—All makes sold; price $10 up; rented, special rates to students; repairing, expert work. Oakland Typewriter Exchange, 436 15th st. Phone Oakland 9219.

TYPEWRITERS RENTED—Special student rates. Call Oak. 8541. Remington Typewriter Co.

BUSINESS EQUIPMENT FOR SALE

EX-RAY, ALSO DOCTORS' CABINET; CHEAP. INQUIRE EVENINGS, 1111 E. 38TH ST.

HOUSEHOLD GOODS

ANOTHER big sale of carpets, rugs, furniture—45 yds. fine green B. Brussels carpet, first class cond.; 9x12 rugs, $7 to $10, hall runners, strips of carpet. Sale Monday, Nov. 8. Watch Sunday's Tribune for bargains in furniture. We lead in used furniture and rugs. Watch us grow. Oak Rug Works, 957 E. 12th st.

A THIRD'S SAVING—4-piece ivory set $79.50; beautiful bowfoot suites, different finishes, $160 to $260. Security Storage Warehouse, 6th and Market.

A SINGER FOR RENT—We buy old machines, trade, repair, rent all makes; guaranteed machines $5 up. New Singer store 1710 San Pablo av., opp. Amer. theater, Lake 2713

A SACRIFICE—Beautiful velvet rug, almost new, 9x12. Berkeley 9224J.

A BARGAIN—3 Perfection oil heaters, gas heater, heating stove, $12, separate. Pied. 5574R.

AAA—BARGAIN, new Royal electric sweeper. 1601 Linden, apt. 8.

AA—SEE W. J. Daly for new or second-hand goods. 1300 E. 14th st.

ANTIQ. piano, chairs, tables. 754 7th.

Buy your mattresses and pillows by phone from our factory direct. We'll send them to your home on approval. Mattresses made over.

MULKEY MATTRESS Co. E. 12th st. at 6th ave. Merr. 219

PEDS; dressers; 1 table; rockers; gas plate. Call after 3 p. m. 4811 Shattuck avenue.

BEAUTIFUL gothic china closet, mah. settee, chairs, other things. P. 1757.

COAL STOVE, water back, good cond.; $25; carpets, 2 fine old walnut bedsteads. Lakeside 1694.

CALIFORNIA wall beds go into any room; stylish, comfortable; $26 to $75. 165 13th st.; ph. Lake. 1186.

CEDAR chests; made to order; see sample; reas. 2513 E. 11th street.

FURNITURE of three-room apartment for sale, new. Phone Lakeside 3768.

FURN. comp. of 6-rm. mod. up. flat; rent $27.50. 1728 West st., nr. 18th.

65—HOUSEHOLD GOODS FOR SALE. Continued

FOR SALE—Dining table, leather chairs, rugs, dishes, buffet, after 4 p. m. 3592 Lawton ave.

FOR SALE—Complete household goods, 5-room bungalow for rent; terms. Alameda 2992W.

FURNITURE of five rooms complete; oil paintings, etc. go with it. Address 2129 Woolsey street

FURNITURE—7 rooms for sale, complete, uncn roomers. House for rent. Fruitvale 5971

FURNITURE of 5-room flat for sale; flat for rent. 579 8th st.

FURNITURE 5 rooms. Bargain. Flat for rent. 1111 5th

FURNITURE of 9-rm. house, excellent condition. Oak. 5564. reas.

FURNITURE at a sacrifice. Phone Piedmont 1569J.

FUR stock, dishes, furn. 5815 College

HAMILTON-BEACH carpet washer, new; must sell cheap, account sickness. Berk. 5257J; 2618 Stanton st., Berkeley

HEAVY GOROVAN rug, 18 ft. x 12 ft., perfect cond., may be seen by appointment. Phone Berk. 8758J

IVORY bedroom set or 4-piece $50 or $75 cash. 2-hole kitchen heater with water coil and pipe, $40. W. & M. rocker, $15. 3-burner gas plate $8, used 6 mos. Fruitvale 1720J afternoons

KINSEY FURNITURE CO.

Sells to you direct from wholesalers. Phone Piedmont 1654W

LISTEN!—I have a 5-rm. flat of beautiful mahogany furniture; come and see it. prin. only. 1955 59th ave

OAK desk, chairs, library table, etc., very cheap, dentist, 736 Broadway.

SEWING machine, excellent condition, latest style; will sacrifice. 257 62nd st., bet. San Pablo and Grove

USED steel range, cheap. Phone Lakeside 6791

WALL BEDS, $7.50, $12.50

3121 Magnolia st.; phone Oak. 1501

WICKER dining and living set for sale cheap. 611 60th st. Oakland Oak

WALL beds, $21.50. 1427 Jefferson st

5 RMS furniture for sale, house for rent. Make offer. Call bet. 10 and 2. 1241 Brush street

HOUSEHOLD GOODS WANTED

AAAA—

WE PAY THE MOST

for your furniture, carpets, rugs, household goods and office furniture; any quantity, large or small lots

HERMANN'S

1816-18 San Pablo Av.; Oakland 4510

AT J. A. MUNRO'S you get more for your furniture and household goods than you get elsewhere. 1007 Clay. Phone Oakland 520.

W. H. EDWARDS & SONS

Buy high-class furniture, rugs, house-hold effects, pianos, Victrolas, etc. in any quantity. Phone Oak. 8395

GROTE will buy your furniture and rugs at top prices

F. H. Grote, 1813 San Pablo; Lk. 4920

WE PAY 25% more for furniture, desks, store fixtures, merchandise, etc. than dealers. Meysel & Meysel auctioneers, 369 13th street near Franklin. Phone Oakland 4479. Try us

I BUY furniture and junk; will call anywhere. Ph. Piedmont 2880J

STUDEBAKER roadster; fine cond.; val. $100; trade for furniture. Piedmont 4210J

UNITED FURNITURE CO., INC. pays highest prices for used furniture, store fixtures. 801 Clay st.; phone Lakeside 2921

Musical Instruments

AA—YOU must see this beautiful specially clear tone phonograph with latest records, no reas. offer refused. 4837 Telegraph ave.

A MASON player piano, 88-note; $350. Edison phonograph, $100. 827 Filbert, Oak. 8195.

A SET of drums and traps. 7303 E. 14th st. Phone Elmhurst 313

BEAUTIFUL Linderman piano; like new; will sell cheap for quick sale. 424 13th st., Oakland, Cal.

BABY GRAND piano, Henry F. Miller; will sacrifice; terms if desired. Hauschildt Music Co., 424 13th st.; established 1891.

BEHNING piano for sale cheap; come in and see bargain. 424 13th st.

C MELODY Saxophone, brand new, cost $175; sell $125. Box 7435, Trib.

CORNET and case, B flat; like new; cheap. Fruitvale 1237

DRUMS, mus. insts. bought, sold, exch.; Vandoren reeds, violin strings; exp. repairs all inst. O'Malley's Drum Shop, 216 Pantages bldg.

EDISON Diamond disc phonograph, used, and records. Will sell for $25. 575 14th st. Open evenings

FREE course of private lessons with every Saxophone sold by Wurlitzer Company, 250 Stockton st., S. F. Open nights until 10.

FINE phonograph and records for sale, cheap. 926 7th st., Richmond

GIRARD PIANO COMPANY,
519 14th St.
Pianos on terms as low as $6 per month.
Take the elevator, save $100
48 YEARS IN OAKLAND

GOOD pianos for rent, $4 per month and upward. Girard Piano Company, 519 14th st. Take the elevator, save $100

I HAVE a brand new cabinet phono and records, original cost $175. Will sell cheap; terms. 575 14th st. Open evenings

MAHOGANY piano, cheap. Pied. 1251.

PIANOS rented $1 per month up; player pianos rented $4 month up; baby grand pianos rented $5 month up; good used pianos priced at $77 up, player pianos priced at $165 up, baby grands sacrificed. Two stores, 250 Stockton st., S. F.; 575 14th st., Oakland. Stores open every night until 10. Write for particulars and catalogue.

PIANOS and player pianos for rent. Apply rent on purchase later

Hauschildt MUSIC CO.

421 13th st Established 1891

PHONOGRAPHS

A few samples, both period and cabinet styles, at attractive prices. Nightingale Phonograph Mfg. Co., 3005 San Pablo.

PLAYER piano, records, 6 monthly payments; some down. 486 24th st.

STEINWAY piano, good tone, sell reas. or exch. phonograph. P. 8164J.

TABLE STYLE phonograph; almost new. 1120 Bancroft way, Berkeley.

USED VICTOR No. 9 for sale, $50. Hauschildt Music Co. 421 13th st.

VICTROLA: $150 machine, 20 records, for $60. 3507 Genoa st.

WILL sacrifice my 6-A Apollo reproducing grand with 50 rolls and bench; your upright taken in exchange. See Mr. Carter, 424 13th st.

$1 WILL place any style new Victrola in your home. Balance can be arranged on long-time easy-payment plan. This offer is for short time only. Wurlitzer, 250 Stockton st., S. F.; 575 14th st., Oakland. Stores open every night until 10. Write today for particulars.

$10 WILL place a brand new Wurlitzer-made piano in your home. Price $295. Duet bench included. Fifteen-year guarantee. Wurlitzer, 250 Stockton st., S. F.; 575 14th st., Oakland. Stores open every night until 10. Write today for particulars and actual photographs

66 MUSICAL INSTRUMENTS—FOR SALE—Continued.

WILL sacrifice my Brunswick phono, used, and records for only $20. Ask for Miss Coffaney, 575 14th st. Open evenings.

$20 PLACES a dainty baby grand in your home; balance can be arranged on long time easy payment plan; price of piano $747, handsome duet bench included; 15-year guarantee. Wurlitzer, 250 Stockton st., S. F.; 575 14th st. Oakland. Stores open every night until 10. Write today for particulars and actual photographs.

$1 secures phonograph. Pied. 5116.

$15 WILL place brand new 88-note high-grade player piano in your home, special price $595; balance long-time easy payment plan; $15 worth music; handsome duet bench included. No extras. 15-year guarantee. Wurlitzer, 250 Stockton st., S. F., 575 14th st., Oakland. Stores open every night until 10. Write today for particulars and actual photographs

MUSICAL INSTRUMENTS WANTED

CASH for small victrola. Phone Oakland 5444

PIANO—Will rent or buy if suited. Box 7494, Tribune

WANTED—Phonograph, in good condition, state make and price. Box 7776 Tribune

WILL pay cash for piano or player. Phone Oakland 7686

DOGS, CATS, BIRDS

AIREDALE terrier, male, pedigree 7 months, 1 male and female German police 4 months; also puppies. 5508 E. 14th st.

AVIARY CHEAP—715 25th st.

BEAUTIFULLY marked Fox Terrier pups, reasonable. 1543 University avenue. Berkeley 1852.

BULL Terriers. Fruitvale 550W

CANARIES—1536 35th ave. Fruitvale 1223J

CANARIES, Golden. 2310 High. Frvl

English Bulldog Disturber

at stud fee $30; also King Brownstone, stud fee $25. 1010 45th av., Oak

FOR SALE
Fox Terrier pups and 7 carrier pigeons at 1716 Filbert st., near 18th, after 5 p. m.

English Bulldog and Boston

puppies for sale, also canary. 1010 17th ave. Oakland, Fruitvale 3177W.

IRISH terrier pups, 1 male, 1 female, fine type; eligible for registry. 2818 Octavia st. 7 car.

POLICE PUPPIES

Exceptionally well bred; registered pups for sale at fair prices also bitch. Call E. F. Weeks, 120 Hill Lane; phone Lakeside 6063

SCOTCH COLLIE puppies, come and see them, males $50, females $30; no better stock, registered. Bonnie Doon Ranch, mile beyond "Canyon Inn." Dublin blvd. Hayward.

SILVER Persian at stud. 3833 E. 14th

THOROUGHBRED Scotch Collie pups, cheap, sire and dam on premises. 1215 98th ave., Elmhurst, Oakland

2 GERMAN Rollers: 4 females; 2 cages; young stock; all $15. 5815 College.

POULTRY & SUPPLIES

CHICKENS, rabbits for sale; also hutches. Frvl 527J

FEED. [illegible]

MAMMOTH bronze gobbler. 6821 E. 14th st.

National Egg Mash

Best on the market by analysis; $2.50 per 100 lbs.; scratch feed, $2.50 per 100 lbs.
NATIONAL FUEL AND FEED CO., 55th and Grove sts.; Piedmont 2522.

QUEEN BROODER STOVES

Carload just arrived. Order now for future delivery as ½ are now being shipped out. The only stove with a double check, both on the damper and draft. Made in two sizes, 600 and 1200 chick, cheapest to operate. All makes of incubators and brooders in stock. We have at our farm about 100 seven months' old White Leghorns that are laying. Beautiful Tom Barron birds for sale at a bargain. Order your chicks from us early. C. E. HILL CO., 418 11th st., opp. T. & D. theater; phone Oakland 7151.

QUICK sale—Liberty poultry ranch, El Cerrito; 6-mos.-old pullets, $18 doz.; yr.-old, $15 doz.

Scratch Feed, $2.45 100 Lbs.

Egg mash	$2.50 100 lbs.
Cracked corn	$2.15 100 lbs.
Mill run	$1.15 80 lbs.
Alfalfa, large bale	$2.30
Straw, large bale	$1.45

C. G. CASWELL & SON,
3004 Foothill Blvd. Fruitvale 69.

TURKEY hens. Fruitvale 550W

3 DOZ. W. L. pullets, now laying, for sale; also a pen Plymouth Rock pullets. 2058 High st., Oakland.

120 1st-class W. L. pullets; also fancy Anconas. 3418 Maine st., nr. 35th ave.; J. car.

20 BARRON strain W. L. yearling laying hens and pen at bargain; inquire 1719 High street.

CATTLE, GOATS, ETC.

BEEF cow, 7 months; bull calf. Phone Oakland 8011.

GOOD, gentle family cow; owner going away. 3264 Encinal, Ala. 2952J.

I COW for sale or trade; 1 milch goat, 1 Freeport 5-H. P. gasoline engine. 3191 66th ave.

HORSES AND VEHICLES FOR SALE

FOR SALE—2 horses, harness and wagon. 2127 Damuth st., Oakland.

HORSE for sale 2637 Adeline st., Oak.

AUTOS FOR SALE

A PIERCE-ARROW 5-passenger family car; cord tires; $500. Phone Berkeley 3950W.

AUTOMOBILE BARGAINS.
Beautiful late model almost new 5-passenger sedan; private owner paid $1700; on sale here for $760. Automobiles sold here on commission for people who must sacrifice and need cash. Wonderful bargains for half of automobile store prices; many less than half of factory cost. All makes, all styles—Hudson speedster, Stutz roadster, Jordan touring, Mercer touring, Hupmobile touring, Cadillac, Franklin roadster, Franklin touring, Ford and Chevrolet. Your only chance to buy a real bargain is here. Call Oakland 1614, Auto Exchange, 2329 Broadway.

AAA---75 Good Used Cars

To pick from. Why pay more when you can get a good used car for $100 down, balance in liberal monthly payments. Cars must be sold regardless of our cost. J. J. Josiln, 12th, 13th and Oak. Lake 203; open evenings and Sundays.

A MAXWELL 1917, 4 new tires; a bargain at $150. Hanson, Mer. 2596

A POPE Hartford roadster; looks and runs like new. Fruitvale 2060J.

BUICK TOURING

1918 model, motor rebuilt and car looks fine throughout. $750, cash or terms

Western Motors Company
2000 Van Ness Avenue
Franklin 1773.

BUICK, 5 rdstr.; must sell, A-1 cond. mech.; fine appearance, extras. Call 599 Jones st., bet. 9 and 6, Sun

81 AUTOMOBILES—FOR SALE.

BARGAINS in Good Used Cars

GREAT REDUCTION IN PRICES.

1917 Studebaker touring, overhauled, runs like new	$ 375
1919 Ford sedan in fine shape, new cord tires	$ 500
1919 Scripps-Booth tour; overhauled and painted, new tires	$ 700
1917 Mercer touring; new paint; a pick up	$1500

Many others to select from.
All are real bargains.

DAVID ARONSON
Distributor for
H. C. S. and Scripps Booth Motor Cars
2801 BROADWAY
Lakeside 76.

BARGAINS

1918 Liberty Touring
1919 Liberty Touring
1920 Liberty Demonstrator
1921 Liberty Coupe

Western Motors Company
2000 Van Ness Avenue
Franklin 1773

BEAUTIFUL Mercer 1919 spor model, perfect condition; new ba tery, 4 new cord tires, complete one; owner leaving for Ar train; must sell in 3 weeks, ha cash, private sale, bargain. Phon Piedmont 1792J.

BUICK TOURING

1919—Has had good care; in A1 shap cord tires, one extra. Can sell very liberal terms. Lakeside 762

BIGGEST LINE OF QUALITY USE CARS IN OAKLAND; OVER CARS, $150 UP; EASY TERMS. 20 BROADWAY. OPEN EVENINGS.

BUICK 4, mod. C-25; new batte fine cond.; sacrifice; $240; cash, 10 mon. to pay bal. 1312 6 avenue.

BUICK—Practically new; cost $21 with equipment; must go for $5 307 Plaza bldg. Oakland 6625.

BARGAIN—1918 Studebaker Big plate glass top, 6 wire wheels; goo paint; $550. 2128 Tel. ave.

BUICK Light 6 touring, D-45; goo appearing, O. K. mech.; good tir $425 cash. 1716 Everett st., Ala.

BUICK roadster; will sacrifice equity. Merritt 3123.

BARGAIN, 1918 Olds 7-pass.; f cond.; must be sold. 2217 Grove

BUICK roadster, cheap. Oakland 58

OUR USED CARS

are all overhauled. Many are rebuilt like new.

1919	Cadillac	$1900
1919	Chandler tour	850
1919	Dodge roadster	685
1919	Mitchell tour	685
1919	Maxwell tour.	350
1918	Paige tour.	775
1918	Willys Overland	600
1918	Saxon tour.	485
1918	Oakland tour	425
1917	Velie tour.	500
	Regal tour.	325
	Ford tour.	185
	Buick roadster	210

Open Evening by Appointment.

T. D. McLAUGHLIN
207 12th st. Phone Oak. 197

CHEVROLET

Hurry! Hurry! Hurry!

Saturday and Sunday Will Close Our Sale.

About 10 Left at Price Like This:

1918 Chevrolet Touring	$17
1920 Chevrolet Roadster	$35
1917 Maxwell Touring, new tires	$15
1917 Studebaker Six	$27
Late 1920 Chevrolet Tour.	$35

CHEVROLET MOTOR CO.
21ST AND FRANKLIN.
LAKESIDE 7160.

CADILLAC PHAETON

We have just one of these p lar models on our sales floor. C equipped with new cord tires, W inghouse air shock absorbers, wings and seat covers. Painte popular Cadillac blue. Priced d for quick turnover, $1550. See to

Western Motors Compan
2000 Van Ness Ave. Franklin

CALLED EAST—Must sacrifice P ARD TWIN SIX ROADSTER; built by America's finest desig Dash motometer, shock absor cigar lighter, new battery, 6 tires; fully equipped; no reason offer refused; can arrange t if necessary. Call Oakland 9112 fore Monday.

CHANDLER TOURIN

1918—Car is in good condition every respect, paint nearly new. Gould enclosed top; tires like Liberal terms. Lakeside 762.

CADILLAC

Four-seated coupe, latest mode purchased 5 weeks ago; run 500 m cost $5315; accept $4315, terms o going abroad. Office Hotel Clarem Berkeley.

CADILLAC 8

This car is in fine shape; new tires all good, 1 extra; $700, se Mr. Hull, Lakeside 250.

CHEVROLET — Baby grand, good condition. Alameda 31 Sunday a. m.

CHEVROLET, F. B., special top; extras, mechanically first-clas bargain. 2318 Foothill blvd.

CHEVROLET 1-ton truck; pneum tires; body, top, curtains. O.

CHEVROLET touring, 1920 model car, a good buy. P. 3233W.

CHEVROLET Baby Grand, 1920; sacrifice for cash. P. 2779J.

CHEVROLET, 490 tour., '18; mech.; $200. 2160 47th ave. in

DODGE touring, late 1916 model, vately owned; has plate glass, Alemite lubricating system, sight mirror, oversize tires other extras; price $375. P Piedmont 2381 after 6 p. m.

DODGE sedan, like new; make will trade for open car. Ca seen at Keystone Garage, 22d &

DODGE touring; reground and hauled; cheap for cash. 3420 graph.

LATEST NEWS OF INDUSTRY, TRADE AND FINANCE

84 AUTOMOBILES—FOR SALE.

DETROIT ELEC. coupe; A1 condition; reas. 1501 Grand st., Alameda.

DODGE Tour.; like new; special top, good tires, $650 Pied 7646W.

ELGIN 4-pass. sport, in very best cond.; must sell at once 940 Pardee st., Berk Phone Berk. 6669W.

EIGHT cylinder, 4-passenger roadster, wire wheels, new battery good appearing and condition. $500. easy terms. 1138 Walnut, Ala.

FRANKLIN rd., refinished, cord tires; best buy in Oakland; $450 Oldsmobile Used Car Dept., 2901 Broadway L. 1929 Open evenings.

For a Good

USED

Ford

SEE US

1920 Touring	$375
1919 Roadster	$225
1917 Speedster	$150

NELSON N. SCOTCHLER CO.

AUTHORIZED FORD DEALER.

SHATTUCK AND DURANT
BERKELEY 685.

FOR SALE cheap—A Sabco Ford chassis truck extension with 8' 10" delivery body; cost $420; will take $150 Phone Oak. 740.

FORD coupe—Excellent mechanical condition; accessories go with car Price $450, cash or terms. Call Oakland 6637 300 Syndicate Bldg.

FORD cut stake body	$375
Ford tour. 1920; self-starter	$350
Ford tour., '19 block, overhauled	$225
Buick roadster	$235
Twin Indian; repainted	$135

Other Ford cars and easy terms Investigate. Cozzens, Original Ford Service, before buying.

R. F. COZZENS

Authorized Ford Sales and Service.
4300 San Pablo Ave. Pied. 4161.

FORD touring, 1919; A1 cond.; fully equipped; good rubber; easy terms. 2268 High st.

FORD tour, 1920, starter; new battery and tires, 1 extra; $375, terms. Berkeley 8746W.

FORD, 1920 model, self-starter, $350. Oak. 208.

FORD speedstery, classy, wire wheels. Oak. 208.

FORD sedan body, 1920. 293 8th st., room 2.

FORD, 1920; starter; 5 good tires; $340 cash. Piedmont 2158J.

FORD AUTO, new, 1921, for sale, $450. 3125 13th ave.

FORD—'17 model delivery; good order, $195. 3016 Baker, Berkeley.

FORD Del., 1917; must sell at once; in good condition. Pied. 3680J.

FRANKLIN touring, 5304 Market st.

GET OUR RATES

Money advanced on your car in 15 minutes; sell same if desired on commission; reasonable rates.
BAY CITIES TIRE CO. 2329 Bdwy.

USED CAR SPECIALS

1917 Buick coupe	$ 750
1920 Chev. tour., mod. 490	$ 400
1918 Dodge Touring	$ 650
1919 Olds 6., road	$ 625
1920 Ford coupe	$ 600
1917 Chandler tour	$ 550
1920 Chandler tour	$1150
1915 Studebaker road	$ 250
1917 Dodge tour.	$ 325
1918 Studebaker rdstr	$ 425
1919 Hup tour.	$ 850
1918 Chevrolet road	$ 275

AND OTHERS.
Easy Terms. No Brokerage.
HEBRANK, HUNTER & PEACOCK CO.
191 12th st. 3020 Broadway
Oak. 4076 Lake. 5100

H. C. S.

Harry C. Stutz's latest model 4-pass.; has had good care; looks and runs like new; driven only 7000 miles. Can arrange liberal terms. Sold new for $3450. Has full equipment of two extra wheels, 2 new cord tires, motor meter and spot light. Price $2000. Phone Lakeside 762.

HAYNES touring, 1922; run 900 miles; must go; $800 down. Phone Lakeside 4407, or Lake Garage, 1575 Madison street.

HAYNES 35; good cord tires, new top and paint; engine just been overhauled. Price $750; private owner. Scott, 447 26th st.

HUDSON super six, 1917, touring, new top and paint; terms or cash. Fruitvale 1210.

HUPMOBILE, 1919 touring; fine condition; $850, terms; $250 down. 2471 Shattuck ave., Berk.

HUPMOBILE touring; model K; A1 condition; $600. Ph. Fruit. 2564J.

HAYNES 37—460 Van Dyke, Mer. 4099.

HAYNES tour., 1922. Box 7275, Trib

MAXWELL 5-pass.; overhauled; sell cheap or trade for diamond or player piano. 186 12th st.

NATIONAL 6—7-pass., 1918; refinished cord tires; a wonderful buy, $500. Oldsmobile Used Car Dept., 2901 Broadway. Lake. 1929; open eves

MUST sell Ford chassis; in extra fine shape; $165. 2247 Grove street.

MAXWELL touring, 1920 model; will sell cheap. 277 Henry street.

MAXWELL 5-pass.; 3 new tires; runs fine; snap. 5723 Oak Grove av., Oak.

NEW BUICK TOURING

Latest model; fully equipped. See Mr. Brooker, 21st and Franklin sts., Oakland.

Oldsmobile 1915 Roadster

Four-cylinder, $175 today.

Western Motors Company
2000 Van Ness Avenue
Franklin 1773.

OLDSMOBILE 6 sedan; perfect condition; refinished; all new tires, seat covers; at a reasonable price, $850. Markham & Purser, 2901 Broadway.

OAKLAND RDSTR., late model; runs fine; 5 good tires; a snap. Phone Alameda 3054J.

OLDSMOBILE 4 rdstr.; a steal at $200; come early if you want it Oldsmobile Car Dept., 2901 Broadway.

OAKLAND SIX, late 1918 roadster, $500, terms. Hanson. Mer. 2595.

Packard Stage

Mech. Perfect—$500 Down

1918 Chandler	$100 down
1916 Olds roadster	$100 down
A Grand 6 tour.	$100 down
A Ford tour	$75 down

1569 MADISON—O. 6916

PAIGE, 1919—Practically new; real bargain. See this car. $700 Oldsmobile Used Car Dept., 2901 Broadway.

84 AUTOMOBILES—FOR SALE.

REO, 1920, T; $850 Pied. 220J.

PAIGE touring 1919 5-passenger body and engine in fine shape; cash or term payment, must sell 2722 Benvenue ave Berkeley 121.

PAIGE coupe, 1920, for sale or trade for bungalow. 326 14th st Lake. 1181

SCRIPPS-BOOTH
$175.00

1920 model just overhauled 5 tires and paint first class, a real bargain

Western Motors Company
2000 Van Ness Avenue
Franklin 1773

STEARNS-KNIGHT 4 pass., 1920 first class condition, $1600 under cost Frvl 1210

STUTZ

Latest series Model K roadster, driven 3000 miles, a really new car at a big reduction $2250, terms to suit

Western Motors Company
2000 Van Ness Avenue
Franklin 1773.

STUDEBAKER 1915 touring car engine tires battery and upholstery in good condition, 2 extra rims and tires 778 Kingston av. Take Oakland ave car.

STUDEBAKER rdstr., 1918; good condition; a sacrifice; see it Oldsmobile Used Car Dept. 2901 Bdwy

SAXON SIX roadster overhauled, like new, $300, Dentist, 736 Broadway

WILL sell my equity in Pierce-Arrow cheap or will take some household goods Oakland 5853

1918 CASE TOURING

A1 shape; a bargain; trade for roadster, good diamond or player-piano. 2040 27th ave., or 186 12th st

$100 down takes Willys 6; run less than 10,000 miles, in splendid condition; full price, $700. Phone Berkeley 651W 1205 Colusa avenue.

7-PASS touring; good paint; two new cord tires; engine A1 cond., or will trade for small car and some cash. 3013 School st

$350.00

Kissel touring, 1916 4-cylinder, car used very little, good tires and paint. Priced cheap for quick sale See today.

Western Motors Company
2000 Van Ness Avenue
Franklin 1773.

1921 4-CYL. NASH

as good as new; $900, terms. A. C. Hull Lakeside 250.

4-CYL. 1918 Buick tour., $400, extras; A-1 condition. Pied 2789-W

$150 BUYS Buick, 2922 Fruitvale av.

1922 BUICK roadster; extras; 3500 miles; $1450, $500 cash, 921 12th st.

AUTOS WANTED

AUTO, in good condition, as part payment on new 5-room bungalow; hdwd flrs., cement porch and steps; best location in Fruitvale. See owner, 3631 Lyon ave.

AA—BEFORE YOU SELL SEE US. HIGHEST price for autos in any condition OAK AUTO WRECKING CO 1715 Bdwy. Oak 6503

AA—AUTOS bought, sold, exchanged; accessories. Calif. Auto Wreck. Co. of Oak Oak. 7270; 2425 Broadway.

CASH

for good used cars. Drive in and get the cash. Keyston Garage, 22d and Telegraph ave.

FORD touring with starter. 499½ Stow ave.

GOOD sedan, standard make, in exchange for house and lot at Half Moon Bay. Box 7413, Tribune.

HAVE very valuable oil lease near production, Sipe Springs, Texas, will trade half interest and some cash for auto. Berkeley 7553J or P. O. Box 591, San Francisco

LET ME SELL YOUR CAR

Your car put on consignment in a fireproof building and not exposed to the weather.
A small charge for selling.
Look me up.

C. ALFRED ANDERSON
3340 Broadway Piedmont 121

SPOT CASH

We want cars any cond. Will call and give price. Standard Auto Wrecking Co., 233 12th st. Ph. Oak. 7061.

WE PAY more for Fords, Dodges, etc. Money advanced on cars left for sale 1717 Bdwy Oak 6503.

GARAGES

FOR RENT

GARAGE FOR RENT—Cement floor; reasonable. Call 1014 Lakeshore ave., or phone Prospect 7522, eves

GARAGE—Modern. 553 32d st.

PORTABLE garages for sale or rent. 1031 60th st. Piedmont 748.

4000 SQ. FT. good storage space for commercial cars. 3420 Telegraph. Pied. 156.

$6—MOD.; 55th-Foothill blvd O 6674

AUTOS FOR EXCHANGE

CHANDLER for lot. Alameda 603.

AUTOS FOR HIRE

A—FORDS Without drivers, touring truck delivery.
Bates & Steiner, 130 12th Oak 835

BERKELEY 719

Autos rented, without drivers; 1922 cars 2520 Shattuck ave.

CARS RENTED—ALL MAKES WITHOUT DRIVERS, FROM FORDS TO CADILLACS; ALL LATE MODELS; 50C HOUR AND UP. J J JOSLIN, 12TH AND OAK STS. PHONE LAKESIDE 203.

J. L. MAYBERRY
AUTOS RENTED

All makes of new cars and trucks without drivers.
PHONE LAKE 783
12TH AND MADISON

TRIPS for visitors, shopping, etc; $1 per hr up Morgan Oakland 1969.

MONEY LOANED ON AUTOS

AUTO and motorcycle loans; private sales financed; sales contracts purchased; no waiting 1715 Bdwy.

AUTO ACCESSORIES

A NEW 6-VOLT BATTERY, REASONABLE. LAKESIDE 236.

A GUAR. storage battery, 6-12 volt., less than wholesale. 1900 E. 28th st.

NEW gears, axles, drive shafts for all cars. 1715 Broadway, Oak. 6503

$15.00 EXIDE 6-8 Volt Battery. Walter Theilig, Gar. 11th and Madison.

TIRES AND VULCANIZING.

I HAVE 2 32x4 tires, guar. 6000 miles, for $10 ea. Oak. 6508, or Lake. 5457.

USED TIRES

We can sell you used tires from $1 up.
720 Franklin St., Oakland, Cal.

BUSINESS and FINANCE

DURING the month of October $8,760,000 worth of real estate changed hands in this community, according to estimates of the Oakland Real Estate Board, based on the number of deeds recorded and the financial basis of the average transaction as estimated by various escrow agents through whose hands a vast majority of the local transactions pass; 1752 deeds were recorded during the month and it is the consensus of opinion among escrow men that the average transaction involves approximately $5000.

As compared with the average number of deeds recorded during the month of October for the eight previous years, the month just closed shows an increase of 24%, although the figures indicate a slight reduction from the market conditions of October of 1920. Persons most closely familiar with the real estate market believe that the average transaction of today involves greater financial investment than that of a year ago.

During October 1300 deeds of trust were recorded involving a total loan of $13,358,613. Reconveyances numbered 990 and involving $3,014,348, were recorded. One hundred and thirteen mortgages for $886,335 and 215 leases involving $1,154,379 were recorded. Swelling the total but not properly to be considered as applying to local market conditions were instruments filed involving the sale of the Union Water Company, a trust deed of $6,250,000 a reconveyance of $7,000,000 and a mortgage release of $1,000,000.

During the ten months of 1921, which have passed new construction in this community totals 30 per cent greater investment than for the entire twelve months of 1920, and 73 per cent more than for the entire twelve months of 1919.

The total of building permits issued in Oakland during the month of October amounted to $1,245,220. Of the 673 permits issued, 576 were for new construction involving investment of $1,188,441. More than one-fourth of the permits issued for new construction are for one-story dwellings, 151 such permits being issued, constructions to cost $451,007, this item usually being the chief factor in new construction.

For houses of more than one story, nineteen permits were issued at the cost of $102,675. In August 18 such permits were issued at a cost of $115,677, while in March twenty-six such permits were issued at a cost of $161,182, during other months of the year the number of permits of houses for more than one story were much less in number.

During October two permits were issued for flats at a cost of $121,500 and permits for seven apartments at $122,000. As in previous months of this year the total of investment for housing or structures designed for human habitation amounts to approximately 60 per cent of the total investment, permits of this character issued calling for investment of $701,382.

During the ten months of 1921 just closed building permits issued in Oakland total $12,406,686. During the twelve months of 1920 the total was $9,489,886. During the twelve months of 1919 the total was $7,134,572.

A recent announcement of certain reduction in price schedule of building materials in this communtiy and the opinion of the investment builders that little, if any, further reduction of this character may be expected in the near future, have tended to stimulate confidence in home building and in construction in this community with the result that it is anticipated that for many months to come new construction will be witnessed in greater degree than has been the case even during the active period since January of this year.

* * *

FEDERAL RESERVE SHOWS GAIN IN RESOURCES.

The statement of the Federal Reserve Bank of this district, issued today, shows a gain of $4000 in resources in the past week.

Resources—	Nov. 2, 1921	Oct. 26, 1921
Total gold reserves	$247,341,000	$244,056,000
Legal tender notes, silver, etc	3,931,000	4,223,000
Total reserves	$251,373,000	$248,309,000
Total bills on hand	$109,954,000	$109,508,000
Total earning assets	$118,030,000	$117,594,000
Bank premises	$715,000	$690,000
5 pct. redemption fund against F. R. Bank Notes	394,000	394,000
Uncollected items	35,927,000	35,713,000
All other resources	1,570,000	4,316,000
Total resources	$411,020,000	$407,057,000
Liabilities—		
Capital paid in	7,402,000	7,397,000
Surplus	15,207,000	15,207,000
Reserved for government franchise tax	2,802,000	2,801,000
Total deposits	$120,707,000	$118,890,000
F. R. notes in actual circulation	$227,221,000	$225,470,000
F. R. notes in circulation—net liability	3,324,000	3,310,000
Deferred availability items	32,293,000	31,938,000
All other liabilities	2,084,000	1,945,000
Total liabilities	$411,020,000	$407,057,000

Discount rates. Effective November 2, 1921, on all classes of paper, 5 per cent.

* * *

WEEKLY BANK CLEARINGS OF CALIFORNIA CITIES.

Bank clearings as reported to the California Development Association by the several clearing house cities for the week ending November 3, showing the amount of increase or decrease form the amount reported the corresponding week, last (5-day week), are as follows:

San Francisco, $144,100,000; decrease, $400,000.

Los Angeles, $88,603,000; increase, $13,956,000.

Oakland, $11,941,005; increase, $1,491,854.

Sacramento, $7,059,488; decrease, $21,374.

San Diego, $2,383,078; decrease, $236,003.

Bakersfield, $1,071,869; increase, $19,844.

San Jose not reported in time.

Pasadena, $3,168,774; increase, $492,613.

Fresno not reported in time.

Long Beach, $3,557,018; decrease, $8672.

Santa Rosa, $647,558; increase, $59,328.

Modesto, $854,485; increase, $23,985.

Whittier not reported in time.

San Bernardino, $820,029; decrease, $476,779.

* * *

BERKELEY BANK TELLS OF IMPORTANT BUSINESS.

Property sales in the business center of the city running into many thousands of dollars, together with optimistic reports of retail and manufacturing concerns and building material dealers, are taken by the business summary of the First National Bank of Berkeley as signs of prosperity. The summary discloses business as reported by retailers and manufacturers in their own terms to be "very good," "good," "picking up," and "getting better all the time."

The survey shows conditions as follows:

Retail, 33 per cent "very good"; 15 per cent "good"; 20 per cent "fair"; 16 per cent "picking up"; 8 per cent "better all the time"; 8 per cent "quiet". Collections are good and the outlook bright for a good business this winter.

Manufacturers, 55 per cent "very good"; 34 per cent "about the same as last week"; 11 per cent "not quite so good as last week". Prices have not gone up, but the market is stiffening.

Building supplies, 50 per cent "good"; 50 per cent "very busy."

Realty dealers, 75 per cent "excellent," and building property is changing hands daily. Demands for factory sites continue; 25 per cent "quiet."

The Bank Clearings for the week ending November 3, 1921, amounted to $3,119,886.62, an increase of $293,564.61 over last week. The total for the corresponding week a year ago was $2,492,098.80, showing an increase of 21 per cent.

Building permits for the week were as follows: New, $48,600; alterations and repairs, $10,587; total $59,187.

* * *

RATE ON "KNOCKDOWN" AUTOS TO BE CUT.

Reduced rates on automobiles from eastern factories to the Pacific Coast apply only to "knocked down" or crated machines and parts for export to the Orient, in the schedule of reduced rates announced by the Western Pacific. The cut does not affect cars for use here.

Reduction in the rate on bunker coal to San Francisco and Oakland will become effective from Wyoming mines on December 5 From Utah mines the new rates of $6 a ton, a cut of $1.25, will take effect December 8 and 9, depending upon the location of the mines.

The reduced rate of $1.75 per 100 pounds on edible nuts to points north of the Ohio territory via the Northern gateway will also apply to southeastern states in conjunction with the Illinois Central Railroad via New Orleans.

AUTO REPAIRING

EXPERT auto repairing done at your home. $1 hr. Fruitvl. 1546W.

Ford Owners, Attention

If your car starts hard we will recharge your magneto while you wait. Satisfaction guaranteed. New six and twelve-volt batteries half-price. 720 Franklin st.

GUARANTEED REPAIRING and overhauling at your home or here 1064 32d st. Piedmont 3684W.

REPAIRING at square deal prices; estimating; all work guaranteed. M. L. Hunt, 13th ave. and E. 31st st.; phone Merritt 667; free towing.

TROUBLE shooting, repairing, greasing and polishing, 75c pr. hour. Anderson, Oak. 4756.

AUTO PAINTING

AUTO PAINTING

No-D-Lay. $12 and up; heated dry rooms. 3420-26 Telegraph avenue.

81 TRACTORS, TRAILERS AND TRUCK FOR SALE.

HOLT 60 tractor, also land leveler, good condition; must sell; make offer. B. S. Brown, Menlo Hotel.

MUST SELL 1916 Indian motorcycle; very cheap. Ph. Fruitvale 1486W.

1-TON FORD TRUCK cheap; owner. See J. W. Hunter 3321 E. 14th st.

AUTO FREIGHT

A—BUSK BROS.

State-wide moving service. We use large, covered vans and have branches in principal cities. Oakland office, 1619 Clay st. Lakeside 5548.

DRAYING, moving, $2 hr. Oak. 5063.

MOVING, draying; reas. Fruitvale 246.

PRESCOTT'S—Reduced rates, moving, storage, country hauling. Oak. 7457.

TRUCK going to Stockton Sat., 6:30 p. m., would like part load. Piedmont 3327J.

WE ALWAYS have vans on the road between Los Angeles, Fresno, Sacramento and Stockton. Have you any goods to move? Bekins Fireproof Storage. Phone Oakland 907.

AUTO TRIPS.

AAAA—$10 To Los Angeles

1 day trip; Cadillac 8; Sunday, Nov. 6. Lakeside 203; J. J. Joslin, 12th and Oak sts.

LOS ANGELES — Privately owned Studebaker; big 6 sedan; is leaving Oakland Sunday morning at 6 o'clock for Los Angeles. Will drive straight through, arriving at Lankershim hotel about 10 p. m., Sunday evening. Can accommodate desirable parties. Phone Berk. 6307W. Mr. Berry.

LOS ANGELES—Private party with large 7-pass. car leaving Sun. a. m., will take a few to reduce expenses. Phone Oakland 1487, room 408.

PRIVATE car; leaving for Fresno Sunday a. m.; can take 4 passengers. Phone Oakland 9443.

PACKARD car to Fresno Friday a. m.; country trips. Merritt 5342.

$10—LOS ANGELES—$10

Packard twin 6; bonded car. 1544 Franklin; phone Oakland 4256.

$9—LOS ANGELES—$9.

Leave 6:30 a. m. Sunday; private car, Cole 8; one day. Phone Lakeside 2907.

MOTORCYCLES

CLEVELAND 1917, $50; climb any hill 84 Frisbie st. Oak. 3458.

FOR SALE—Indian motorcycle 1918, good condition; owner wants quick sale; $125 Phone Piedmont 416.

HARLEY-DAVIDSON A B C, speedometer, tandem, lugg carrier; looks like new; mechanical guarantee; $200; bargain. Box 6535, Tribune.

HARLEY-DAVIDSONS wanted for spot cash; also sold on easy terms; parts for every motorcycle 50% cut. Open Sundays. Oakland Motorcycle Suply Co., 1751 Bdwy.; Oak. 355.

1922 Harley-Davidsons in stock. Prices 25% lower than in '21.

Geo. Faulkner

Exclusive Harley-Davidson agent for Eastbay district
240-46 12th st. Oakland

MOTORCYCLES WANTED

MOTORCYCLES wanted for spot cash. 1751 Broadway. Phone Oak 355

WANTED—Motorcycles, any kind, any cond. 2023 San Pablo, Oak.

MOTORCYCLES REPAIRED.

WILL REPAIR motorcycles cheap. Schuck Cycle, 2022 San Pablo ave.

BOOM IN BONDS CAUSES STOCKS TO BE NEGLECTED

German Mark Reaches New Record of 41 Cents; Oils Remain Strong.

NEW YORK, Nov. 5.—(By the Associated Press)—Trading in stocks was again overshadowed by the demand for government bonds at the opening of today's session. Liberty 4½s and fourth 4¼s made new high record prices for the year.

Stocks showed no decided trend, oils, as represented by Mexican Petroleum, California Petroleum, and Houston being the strongest features. Losses ranging from fractions to 1 point accompanied the small offerings of Crucible Steel, International Harvester, International Paper, Corn Products, National Biscuit and Pittsburgh and West Virginia.

Further decline of the German mark to a new low record of 41 cents was without effect on other foreign exchanges.

High priced oils such as Mexican Petroleum, California Petroleum and Houston were strong, but junior shares, including Pierce Oil, showed constant pressure Some of the food specialties and motors also strengthened but steels, equipments, coppers, leathers, chemicals and related shares eased one to two points. Trading in rails was light The closing was irregular

Sales amounted to 250,000 shares.

NEW YORK EXCHANGE

These quotations of prices on the New York Stock Exchange are from E. F. Hutton & Co's private wire, members of the New York Stock Exchange, with offices at the Hotel Oakland.

	High	Low	Close
Alaska Gold	..	..	⅝
Allis Chalmers	34¼	34	34¼
Am Can	30¾	29¼	30¾
Am Linseed	25	24¾	25
Am Linseed pfd	..	..	48¼
Am Ice Secs	..	..	66½
Am Locomotive	91¾	91⅝	91⅝
Am Steel Fdy	28½	28¼	28¼
Am Smelting	39¼	39	39
Am Smelting pfd	79⅞	79¼	79⅞
Am Safety	..	..	4⅞
Am Sugar	53½	53⅜	53½
Allied Chemical	46⅞	46½	46½
Am Sumatra Tob	35½	35¼	35¼
Am Tobacco	126½	125½	126½
Am Tobacco B	123⅛	122½	122½
Am Wool	77	76⅞	76⅞
Anaconda	42¾	42½	42½
Atchison pfd	..	..	81⅝
Am Tel & Tel	109¼	109	109¼
Atlantic Gulf	30¼	29⅝	29¾
Baldwin Loco	91¼	90⅜	90½
B & O	37	36⅞	36⅞
B & O pfd	..	..	51
Beth Steel B	56¼	55¾	56
Burns Bros	112	111	111½
Butte & Sup	..	..	13⅜
B R T	..	..	8⅜
Coca Cola	39⅞	39⅜	39⅞
Cuba Cane Sug pfd	..	..	18¾
Cal Petrol	43¼	42¾	42¾
Cal Packing	70¾	70¼	70⅝
Canadian Pacific	..	..	114
C & O	54⅝	54½	54½
Cent Leather pfd	..	..	62¾
Cerro de Pasco	30¾	30½	30½
Chile Copper	..	..	12⅛
Contl Can	49¼	48¼	48¾
Chino	26¼	26⅛	26¼
Cosden Oil	32⅜	32	32
C & G W pfd	..	..	16⅞
C & N W	..	..	68
C M & St P	..	..	23
C R I & P	..	..	32⅛
C R I & P 7s pfd A	..	..	79¼
Colo Southern	..	..	38
Cons Textile	15½	15	15⅜
Crucible Steel	63½	63	63⅛
Chand Motor	45	44	45
Columbia Gas	62¼	62	62¼
Cons Gas	..	..	92¼
Corn Products	86⅞	85⅞	86¾
Dome Mines	..	..	18¾
Erie	..	..	11⅞
Erie 1st pfd	..	..	17½
F P Lasky	63¾	62¾	62⅞
Gen Asphalt	62½	61¾	62¼
Gen Cigar Co	..	..	59¼
Gen Electric	133½	133	133½
Gen Motor	10¼	10⅛	10¼
Goodrich	31	30¾	30⅞
Great Nor pfd	..	..	72¼
Great Nor Ore	32	31½	32
Houston Oil	77⅞	76½	76½
Inspiration	36	35½	35⅝
Int Harv N J	76½	74½	75½
Intl Corporation	35⅝	35½	35⅝
Intl Nickel	13⅛	13	13
I B Cons	1¾	1⅝	1¾
Int Paper	52⅜	51¾	52⅜
Int Motors	..	..	26½
Int Marine	..	..	10½
Int Marine pfd	..	..	49⅞
Inv Oil	10¾	10¼	10¼
Island Oil	3⅛	3	3⅛
Kennecott	..	..	23½
K C Southern	..	..	24½
Kelly Springfield	40⅞	39⅝	39⅝
L V R R	54½	54⅛	54⅛
Loewe's Inc	..	..	11⅞
Lack Steel	41	40¼	41
Lorillard Tob	..	..	143⅛
Mid States Oil	14	13¾	14
Miami	22⅞	22¾	22¾
Midvale Steel	24¾	24⅛	24¾
M St P and S S M	..	..	23
Missouri Pac	..	..	18½
Missouri Pac pfd	42¾	42⅜	42⅞
Mex Pet	106½	104⅞	106
Nat Lead	..	..	76⅛
N Y Cent	72	71⅞	71⅞
N Y N H and H	13⅞	13¾	13⅞
Nor Amn	40½	40⅜	40⅜
Nor Pac	75⅜	74¾	75
Orpheum	19⅝	19½	19½
Okla Prod	..	..	3¼
Pere Marquette	..	..	17¾
Pacific Oil	44⅞	44⅛	44⅛
Pierce Oil	..	..	6¾
Pierce Arrow	14¼	14⅛	14⅛
Pullman	104	103¾	103¾
Punta Alegre	28⅝	28¼	28¼
Pac Gas and El	65	64⅞	65
Pan Amn Oil	46⅝	46	46
Pan Amn Oil B	43	42½	43¼
Philips Pet	28	27½	28
Pure Oil	36	34½	35
Penna	35	34⅞	35
Penna S S	10⅞	10½	10⅝
Peoples Gas	..	..	57
Philadelphia Co	..	..	30½
Pitts Coal	..	..	58½
Pitts and W Va	..	..	23¼
Ry Steel Spring	..	..	84
Ray Cons	..	..	13⅝
Rep Truck	..	..	8⅛
Reading	69¼	69	69⅛
Remington Type	22½	21	21
Rep I and S	49¼	49	49¼
Royal Dutch Pet NY	48½	47¾	48
Sears	67½	66⅞	67¼
Sinclair Oil	22⅞	22⅛	22¾
Seneca Copper	20⅝	20⅝	20½
St L and S F	..	..	22½
Std Oil N J	..	..	110½
Stl and S W	23½	23⅛	23½
do pfd	..	..	32¾
Sou Pacific	78⅝	78	78¼
Sou Ry	18⅞	18¾	18⅞
Sou Ry. pfd	..	44	..
Stew Warner	..	..	23⅜
Studebaker	75½	74½	74½
Submarine Boat	..	..	4¾
Tenn Cop and Ch	..	..	8
Texas Oil	42⅞	42½	42⅞
Tex Pac C and O	26⅛	25⅝	25⅝
Tob Prod	59⅝	59¼	59½
Trans Cont Oil	9	8⅜	8¾
Union Pac	121¼	121	121⅛
Union Pac pfd	..	..	67½
U S Ind Alcohol	44⅞	44¾	44⅞
U S Rubber	44⅜	47¼	47⅛
Union Oil Del	20	19¾	20
Unt Fruit	115⅝	115	115⅝
U Retail Stores	49⅝	49¼	49¾
U S Steel	80⅝	80⅜	80⅜
U S Steel pfd	..	..	110½
Utah Copper	56	55¼	55¾
U S Food Prod	11½	11⅛	11¼
Vanadium Steel	31⅞	31½	31⅞
White Motors	..	..	37
Willys	..	..	6
Wilson Co com	32¼	32	32
Wabash	..	..	7
Wabash pfd A	..	..	20½
White Oil	12⅜	12⅜	12⅜
W and L E	..	..	7⅜

Total sales stocks 355,700 shares.

SECURITIES QUOTATIONS

OIL AND MINING
SAN FRANCISCO

Tonopah District.

	Bid.	Ask.		Bid.	Ask.
			New Calif	09	..
			North Star	03	04
Belmont	1.35	1.40	Oriental	..	..
Cash Boy	04	05	Rescue E.	18	19
Gypsy	..	01	Tono Ex	1.37½	1.47½
McNamara	13	15	Tono 76s	03	..
do Crescent	07	08	Umatilla	..	01
Midway	08	09	West End	..	96
Mon Pitts	02	03	West Tono	03	04
Divide District.					
Alto	01	02	High Div	..	01
Annex	..	01	Horseshoe	..	01
Apex	..	01	Hull City	..	01
Argentine	..	01	Jim's Divide	..	01
Belcher	01	02	Kernick	03	05
Belcher Ex	02	03	Keystone	..	01
Ben Hur	02	03	Knox	07	08
Ben Hur Ex	..	..	Lucky Boy	..	01
Bevis	..	01	Midway	..	01
Brougher	05	06	Mizpah	..	01
Butler D	..	02	Mohawk	..	..
Butte	..	01	Myra	01	03
California	..	..	Nev Divide	..	01
Charlot	..	..	Northwest	..	01
Divide Con	..	01	Operator	..	01
Divide City	..	01	Pay Divide	..	01
Divide Ex	24	25	Reno	..	01
Divide Jr	..	01	Revere	02	09
Divide Ton	67	70	Rosetta	..	01
Dividend	01	03	Royal	..	01
East Divide	..	01	Silver Div	..	01
Florence	..	..	Silver King	..	01
Frisco	..	01	Smuggler	..	01
Giant	01	02	Sunbeam	01	02
Gold R F	02	03	Sutherland	..	01
Goldsmith	01	02	Syndicate	..	01
Gold Wedge	..	01	Thompson	..	01
Gold Zone	15	16	Toggery	..	01
Grimes	..	01	Verdi	..	01
Harmill	13	14	Victory	..	01
Hasbrouck	01	02	West Div	01	02
Hennessy	..	..	Western	01	02
Hercules	..	01	Wilson	..	01
Goldfield District.					
Blue Bell	..	01	Jumbo Ex	03	04
Booth Ke	03	04	Kewanas	..	01
Comb Frac	..	01	Lone Star	02	03
Crackerjack	01	02	R Hills Flor.	01	02
Florence	35	40	Sandstorm K	..	01
Goldf Con	05	06	Silver Pick	07	09
Goldf Dev	..	02	Spearhd Gold	..	01
Grandma	..	01	Yellow Tiger	..	..
Gt Bend	..	02			
Comstock.					
Andes	17	..	Justice	08	..
Alta	..	..	Mexican	20	..
Best & Bel	09	10	Ophir	13	14
Caledonia	15	..	Potosi	..	07
Chollar	..	04	Savage	04	05
Concordia	..	01	Seg Belcher	06	07
Con Virginia	48	49	Scorpion	03	04
Gould & C	04	05	Sierra Nev	08	10
Hale & Nor	..	09	Union	56	60
Jacket	..	..	Utah	01	02
Eureka.					
Bullwhacker	68	70	Eur. Hamilton	05	06
Climax	..	05	Eur. Holly	..	1.15
Eureka Cr	35	40	Uncle Sam	38	..
Simons.					
Simons Mina	01	02	Simons Ex MC	..	01
Simons S L	53	55	Simon Ster	05	07
Californias.					
Argonaut	..	..	Double O	..	..
Bunker Hill	15	..	Gruss	02	03
C Eureka	1.17½	1.20	Morrington	07	10
Manhattans.					
Man Cons	04	05	Union Arial	..	02
Mustang	..	..	White Caps	05	06
Mt King	..	01			
Other Districts.					
Arrowhead	02	03	Mayflower	01	02
Broken Hills	02	04	Nevada Hills	..	01
Carrie Sil Ld	..	..	Round Mt	13	15
Fairview RM	05	..	Sil H Nev	04	05
Kingman S G	..	01			
OIL QUOTATIONS.					
Caribou	1.25	..	N Am Oil C	96	..
Claremont	3.50	..	Palmer U	..	05
Illinois Cr	39	..	Pyramid	05	..
MJ&M&M Co	12	13	S F McK	20.87	22.50

MINING SALES.

1500 Midway	08	1600 Booth Re	03
2000 W Tono	03	1500 Con Virginia	50
4000 Alto	02	3500 Con Virginia	49
10000 Ben Hur	03	50 Ophir	10
5000 Brougher D.	05	2900 Ophir	14
1000 Dividend	04	4600 Ophir	13
1000 Dividend	05	1000 Arrowhead	03
2900 Goldsmith	02	1000 Uncle Sam	18
7000 Gold Zone	16	1000 Uncle Sam	19
8000 Gold Zone	15	1000 Morrington	10

NEW YORK BONDS

Am Smel 1st 5s	84¾	N Y C deb 4s	82¼
Am Tel col 4s	80¾	do con 4s	75⅛
do 5s	91	do ref imp 4½s	80¼
do 6s	103⅛	do cv deb 6s	97⅛
Argen G I 5s	76¾	do coll 7s	105⅛
Atch gen 4s	81¾	Nor Pac PL 4s	80
B & O gold 4s	71⅜	Norway 8s	107
do cv 4½s	72⅝	O S L ref 4s	87¼
do ref 5s	75	Pac Tel 5s	90⅞
Beth Steel 7s '22	100⅛	Pac Gas 5s	85
do '23	100½	Pan Am 7s	91½
do Eq 7s	101⅛	Penna gen 4½s	85½
do ref 5s	80	do con 4½s	90
Belgium ex 7½s	104⅛	do gen 5s	91¼
do 6s	95½	do 7s	106
Berne 8s	105½	Rus Rub 5½s	36
Cal Gas uni 5s	90	Sinclair 7½s	97
Can Pac 6s	99⅝	S P cv 4s	86
Can 5s '26	93⅝	do ref 4s	90⅛
do '31	93¾	do cv 5s	93⅛
Cent Pac 1st 4s	79¼	Swiss 8s	109
CB&Q Ill div 4s	82¼	Sears Roe 7s '22	100
C & W Ind 4s	65¾	do '23	100½
C G W 4s	51	Solvay 8s	102⅛
C M & St P 4s	78	Swift & Co 7s	101⅜
do deb 4s	56¼	Stand. Oil Cal 7s	105½
do gn 4s A	72⅛	Texas Co 7s	101⅜
CM&SPRf4½sA	57¼	U P 1st 4s	84¼
Copenhagen 5½s	84	do cv 4s	90
C & N W gen 4s	77⅛	do ref 4s	80½
do gen 5s	95⅛	do 6s	102
do 7s	105⅛	Un Tank 7s	102⅝
C R I & P ref 4s	74⅛	O R R of S P 4s	79
Chile cv 8s A	82	U S Rub 1st ref 5s	83¼
do cv 7s	99⅛	U S Steel sf 5s	97⅛
Col F & I gen 5s	80	U S Mex 4s	36
Cuba Cane cv 7s	62	do ext 5s	50
D & R G ref 5s	47	West Elec 5s	98⅛
Denmark 8s	106	West Pac 5s	81⅛
French ext 8s	101¼	W U Tel col tr 5s	91
Gen Elec db 5s	92¼	Westinghouse 7s	105
do 6s	103⅛	Zurich 8s	106½
Italy 6½s A	91¼	U S gov coup 2s	101
Jap ext 4s	68¼	U S gov coup 4s	105
do 1st ex 4½s	83	Liberty 3½s	93.80
do 2d 4½s gt S	85	Liberty 1st 4s	94.10
Lig Myers 5s	88¾	do 2nd 4s	94.20
do 7s	108⅛	do 1st 4¼s	94.12
Lorillard 5s	88¼	do 2nd 4¼s	94.30
do 7s	108⅛	do 3rd 4¼s	96.08
Mo Pac gen 4s	58⅝	do 4th 4¼s	94.41
Mo Pac ref 5s '23	96⅛	Victory 3¾s	99.92
do '20	80	Victory 4¾s	99.90
Mont Pow 5s A	90¼	St P cv 4½s	64⅛
Morris & Co 7½s	103¼	do 5s	65½
		W U 6½s	101⅛
All Coast L 7s	105	Heinz 7s	102⅛
All Ref 6½s	103⅛	Hershey 7½s	98⅛
Am Ag Ch 7½s	99	L & N 7s	108
Beaver Bd 8s	70½	Laclede Gas 7s	94
Belgium 8s	101⅛	Northwest Tel 7s	106
Bergen 8s	101⅝	Ohio C G 7s	94⅛
Can Nor 7s	107	Penna 6½s	103⅛
Cer de Pas 8s	110⅛	Sao Paulo 8s	102⅛
Chig N W 6½s	104⅝	Southwest Tel 7s	100⅛
Chile 8s	100⅝	S O N Y 7s	106⅛
Christiania 8s	103⅛	Swed Govt 6s	96½
Con Ex 8s '22	101	Steel & Tube 7s	95⅛
do '23	101⅛	Tidewater O 6½s	100¼
do '24	102	Vir Caro Ch 7½s	97½
do '25	102⅛	Brazil 8s	103⅛
Cub Am Sug 8s	100⅝	Dupont 7½s	102
Dan Mun 8s	100	French 7½s	96⅛
D & H 7s	106	Kelly 8s	102⅛
Galena S Oil 7s	100⅛	M S M 6½s	100⅛
Gd Tr Eq 6½s	109	Grand Trunk 6s	97⅜
Goodyear 8s	111	Swift 7s	101
Gulf Oil 7s	102		

COTTON MARKET

NEW YORK, Nov. 5.—Near months were supported early by a demand for cotton at the opening of the cotton market today while later positions eased as a result of southern selling. The market as a whole was quiet and after the opening, which was 8 points higher to 7 points lower, declined about 5 points under last night's close on leading positions. Spot concerns were moderate buyers on the recessions.

Option—	Open.	High.	Low.	Close.
January	18.23	18.20	18.12	18.21
March	18.10	18.22	18.07	18.20
May	17.82	17.96	17.80	17.94
July	17.30	17.49	17.37	17.47
October	..	16.62	16.50	16.62
December	18.46	18.50	18.30	18.45

Spots 10 up. Middlings 18.90.

GRAIN, PROVISIONS

Option	Open.	High.	Low.	Close.
WHEAT—PER BUSHEL.				
December	1.01½	1.02	1.00½	1.01⅛
May	1.06	1.07	1.05¼	1.06⅛
CORN—PER BUSHEL.				
December	.45⅝	.46⅛	.45¼	.45⅞
May	.51⅝	.52	.51⅛	.51⅞
OATS—PER BUSHEL.				
December	.31½	.31⅝	.31⅛	.31⅛
May	.36	.36⅛	.36	.36⅜
PORK—PER 100 LBS.				
January	..	..	..	15.00
LARD—PER 100 LBS.				
January	8.92	8.95	8.92	8.95
May	9.37	9.37	9.37	9.37
SHORT RIBS—PER 100 LBS.				
May	7.92	7.92	7.90	7.90

STOCK EXCHANGE
SAN FRANCISCO

	Bid.	Ask.
S F Seawall 4s (pct)	..	5.40
Harbor Imp 5s (pct)	4.50	..
do 4s '89 (pct)	5.30	..
Highways 4½s (pct)	5.40	..
S F 3½s (pct)	..	5.43
S F 4½s (pct)	4.75	5.43
MISCELLANEOUS BONDS.		
Associated Oil 5s	99	..
Bay Cos Power 5s	91	..
Cal Cent G & E 5s	..	93½
Cal Electric 5s	85¾	91½
Cal Gas & Elec 5s	94	..
Cal Gas & Elec Unif 5s	91	..
Cal St Cable 5s	86½	..
Cal Tel & Light 5s	86	..
City Elec Co 5s	85	87½
City Investment	83	..
Coast L & P 5s	..	76
East Bay Water 5½s	91	92½
Edison Light & P 6s	99½	101
First Fed Trust Co 5s	90	..
Gen Petrol 1st 7s	99½	99¾
Gt Western Power 5s	86	..
Home T and T of Spokane	84	86
L A Electric 5s	85	..
L A Gas & Elec 5s	88¼	..
L A Gas & Elec Corp 5s	89	..
L A Gas & Elec Corp '31 7s	101¼	101¾
L A Gas & Elec Corp 7s A	100½	..
L A Lighting 5s	98½	..
L A Railway 5s	77½	..
L A Railway Corp 5s	64	..
L A Pac R R 5s	81½	..
L A Pac of Cal 5s	65½	..
Market St Ry 5s	77	..
Market St Ry co. 6s	82½	..
Miller & Lux	100	..
Natomas of Cal 6s	57½	..
Northern Cal Ry 5s	91½	92¼
Northern Ry of Cal 5s	95	100
Northern Cal Power 5s	91	85½
Northern Cal Power Con 5s	84	86
Orpheum T & R 6s	84	..
Pac Gas Imp 5s	84½	..
Pac Gas & Elec 5s	84¾	..
Pac Gas & Elec Note 7s	101½	..
Pac Gas & Elec '40 7s	103	103½
Pacific Electric Ry	74½	..
Pac Tel & Tel 5s	89½	89¾
Sacto & Elec G & R 5s	92½	..
San J Light & P 5s	80	95
San J L & P sA 6s	90	..
San J L & P sB 6s	91	..
San J L & P sC 6s	92½	..
San J L & P conv 5s D	102½	..
S F & S C 4½s	..	79¼
So Cal Gas 6s	90	..
Sierra Ry 6s	65	..
S P R R of Cal 6s	91¼	93
S P Branch of Cal 6s	102	90
S P R R of Cal 1st ref 4s	80¾	82
S P R R 20 year 4s	91	..
S P R R Con 5s	82½	..
S P C P 4s	77½	..
S P S F Terms	93	..
Sperry Flour 6s	94	..
Spring Valley 4s	105	105¼
Standard Oil of Cal 7s	90½	..
Union Oil of Cal 4s	90⅝	..
United G & E Co 5s	93	..
Valley Cos Power 5s	81¾	..
Western Pac Ry	87	..
Wilson & Co Con 6s	..	..
WATER STOCKS.		
East Bay Water A pfd	75½	76
East Bay Water B pfd	39¼	..
Spring Valley Water	64½	65
GAS AND ELECTRIC.		
N W Elec com	7	9⅛
Pac Gas & Elec pfd	80½	..
Pac Gas & Elec com	65	65¼
Pacific Lighting pfd	86⅞	..
Pacific Lighting com	141	..
San J Light & P pfd	73	..
San J Light & P com	11¾	..
Western Power pfd	73	..
Western Power com	20½	..
RAILROAD.		
Market St P pfd	30	..
Market St 2d pfd	5	..
S F and Sacto pfd	..	58
S F Sacto com	2½	3
INSURANCE.		
Firemans Fund	285	300
Home Fire and Marine	23	24
Title Ins. and Gty.	140	..
Vulcan	10½	13
BANKS.		
American National	..	117½
Anglo Cal Trust Co	152	..
Anglo & L P Nat	181	..
Bank of California	201½	204½
Bank of Italy	190	..
Cent Nat Bank of Oakland	205	214
First Nat of S F	227½	230
Mercantile Trust	300	..
Security Bank and Trust	200	..
Union Trust	..	..
SAVINGS BANK.		
Humboldt	..	..
SUGAR STOCKS.		
Alameda	28	4⅝
Hawaiian Com and Sugar	24½	25½
Hawaiian	3	..
Honokaa	11	12½
Hutchinson Sugar Plantation	19⅝	..
Oahu	4⅞	5⅛
Olaa Sugar	23⅝	..
Onomea	9⅛	..
Paauhau	15½	..
Pioneer Mills	15½	19
Union	..	..
OIL STOCKS.		
Amalgamated	99¾	100
Associated	..	25c
California Oil and Gas	75	..
Cal Petroleum pfd	2⅝	3
Con. Martin	87	..
Gen Petroleum pfd	96¼	..
Gen Petroleum com	1.02½	1.05
North American	44⅛	44¼
Pacific Oil	44	..
Pan-Amer Trans com	..	1
Pinal Dome	83½	..
Standard Oil of Cal	2½	3⅛
Sterling Oil of Cal	154	157
Union Oil of Cal	19½	..
Union Oil of Del	115	120
West Coast	..	..
MISCELLANEOUS STOCKS.		
Alaska Packers Asn	105	120
Amer. Gold Dredging	3	..
Cal Cotton Mills com	83	..
California Ink	60¾	70
Calif Pack Co	5¾	6⅝
Federal Telegraph	52½	55
Hawaiian Pineapple	70	..
Holt Mfg 1st pfd	8	10
Natomas of Cal pfd	87¼	..
Pac Tel & Tel pfd	51½	..
Sperry Flour com	25	28
Telephone Investment	101	..
Weed Lumber	..	..

SALES.

4000 Liberty Loan 1st 4¼s	95.16
2000 Liberty Loan 2nd 4¼s	94.70
1000 Liberty Loan 2nd 4¼s	94.72
6500 Liberty Loan 2nd 4¼s	94.54
500 Liberty Loan 3rd 4¼s	96.00
1000 Liberty Loan 3rd 4¼s	96.04
14000 Liberty Loan 4th 4¼s	94.91
11000 Liberty Loan 4th 4¼s	94.96
11000 Liberty Loan 4th 4¼s	95.00
10000 Victory Loan 5th 4¾s	99.81
10500 Victory Loan 5th 4¾s	99.78
6000 Victory Loan 5th 4¾s	99.50
1000 Associated Oil Co 5s	99
1000 Cal Gas & Elec Gen Mtg & C Tr 5s	94
1000 Cal Gas & Elec Unif 5s	91
1000 Gen Pet 7s	99⅞
1000 Gen Pet 7s	100
12000 Gen Pet 7s	100¼
1000 Gen Pet 7s	100⅝
2000 L A Gas & Elec Corp 5s	89
9000 L A Gas & Elec Corp 7s	101½
10000 Miller & Lux 7s	100
2000 Miller & Lux 7s	99⅞
2000 Pac Gas & Elec Co 5s	85
5000 Pac Gas & Elec Notes 7s	101⅛
1000 S P R R Co 1st Ref 4s	80
1000 S P Co S F Term 4s	77
1000 S P Co S F Term 4s	77½
1000 S V Water Co Gen Mtg 4s	94
2000 West Pac R R Co 1st Mtg 5s	81⅛
9000 West Pac R R Co 1st Mtg 5s	81½
5000 Standard Oil	107½
100 Pac Gas & Elec 1st pfd	80½
470 Pac Gas & Elec com	65¼
26 Alameda Sugar Co	4½
160 Hawaiian Sugar Co	25
25 Associated Oil Co	100
120 Gen Pet com	96
20 Gen Pet com	96¼
20 Gen Pet com	96¼
6000 North American Oil	1.02½
85 Union Oil of Del	19⅞
10 Stand. Oil	83
160 Stand. Oil	83¼
20 Stand. Oil	83⅞
75 Stand. Oil	83½
140 Pacific Oil	44⅛
125 Cal Packing Corp com	70
100 Federal Telegraph Co	6

BANK CLEARINGS

October 31	$1,714,000
November 1	$2,622,000
November 2	$2,098,000
November 3	$2,025,000
November 4	$1,848,000
November 5	$1,885,000
Total for the week	$12,192,000

SAN FRANCISCO, Nov. 5.—The bank clearings for today were $20,900,000; for the week, $147,700,000.

DIVIDENDS.

Manhattan Shirt company, 43¾ cents on common stock.

Cosden company, 1¾ per cent quarterly on preferred stock.

UNLISTED STOCKS
Furnished by Wm. Cavalier & Co's Special Wires.

	Bid.	Ask.
BONDS.		
Alameda Farm 6s	..	99
Associated Oil	94	96
Bay Counties Power 6s	93¼	..
Blue Lake	95	..
Calamba 6s	65	82½
Cal Wine 5s	65	..
City of Paris 6s	..	95
Cons Electric	74¾	78
Coast Val Gas Elec 6s	79	..
Crown Willamette 6s	..	93½
Crocker Hotel 5½s	92	93
East Bay Wat 7s notes	97½	..
Gen Petroleum 7s	99½	99¾
Gt West Power 8s	102	..
Holland Land 6s	92	95
Insurance Exch 5½s	92	..
Key Route 1st 5s	32⅝	..
Key Route 2d cerfts 5s	..	..
Los Ang G & E 7s	100	..
Mt Whitney Pow 6s	96	97
Owl Drug 6s	91½	..
Oak Trac 5s	27½	..
Oak Trac Con 5s	60	..
Oakland Transit 5s	54	..
Pac Gas and Elec 7s	101	101¼
Pac L P 1st 5s	87½	88
Palace Hotel 6s	96½	..
Phil Tel & Tel 6s	80	..
Rolph Nav 7s	76	..
Sac Pow reg 6s	89½	..
San Diego Gas 5s	82½	..
S F Gas & E uncall 5s	79¾	..
do call 4½%	85	86
S F & S J Val Ry 5s	93½	96
S J L & P 7s	100	..
S J L & Pa R 6s	86½	..
Santa Cruz Cem 6s	90	..
So Yuba Water 6s	97	97½
So Cal Telephone	79	..
Sierra Power R 5s	..	78
S Cal Cem 6s	97¼	..
S Cal Edison 6s	96	..
So Cal Telephone 5s	78⅛	81
Stand Oil of Calif	105	..
United R R 4s	28	30
STOCKS.		
Banks—		
Italian-American	130	..
Merchants National	79	81⅛
Wells-Fargo	155	160
Cement—		
Pacific Portland	67	69
Riverside Cement	..	..
Santa Cruz Portland	80	87
Gas and Electric—		
Gas Consumers	87½	88
Gt West Power pfd	88	..
Midway Gas pfd	..	76
Railroad—		
Ocean Shore	..	..
Sacto Nor com	24	25
West Pac pfd	57½	..
West Pac com	20½	22
Insurance—		
Cal State Life	13¼	14
West Coast Life	1½	3
West States Life	10	10½
Sugar—		
Calambra pfd	17	18
Ewa	27	28
Honolulu Plant	30	30¼
McBryde	8	10
Waialua	20	..
Oil—		
Amer Pet com	..	12c
Boston Pacific	2	[illegible]
Claremont	3	..
Con Mutual	15c	17c
Honolulu	7	7⅛
Illinois Crude	..	..
M J & M & M	10c	11c
National Pacific	7c	10c
Pacific	38¼	38½
Palmer Union pfd	24c	30c
Palmer Union	3c	4c
Trojan	..	10c
Weekly Pet	..	..
Miscellaneous—		
Albers Grain and Mill	60	[illegible]
C L Best Tractor pfd	80	85
Cal Wine pfd	93½	95
do com	137	139
City of Paris	93	..
Engels Copper	66c	..
Globe G & M Co com	66	70
Goodyear pfd	61¼	..
Gt West Pow pfd	87½	..
Haiku Fruit	23	25
Matson Navigation	300	..
Moorehead Lab	20c	..
National Radio	8c	13c
Orpheum Circuit pfd	87	..
do com	18½	22
Owl Drug pfd	..	100
West End Chem	90c	1.02½

SALES

2000 Gt West Power	102½
2000 S Cal 6s	[illegible]
1000 S V Water 6s	[illegible]
15 Honolulu Plant	30
100 do	30¼
1010 Honolulu Oil	7
500 do	7⅛
100 Engels Copper	67
1100 Moorehead Lab	20
1500 do	21

S. F. CURB

	Bid	Asked
Adams Gold	$ .06	$ .08
Amer Acet Corp pfd.	.....	10.00
do com	6.00	.....
Am Tire Corp	.30	.65
Bac Sinaloa Placers	4.50	5.00
Buttonwillow Oil	.06	.07
California Marine	.25	.27
City of Paris	.....	85.00
California Hotels	.....	75.00
Coast Tire and R pfd	6.75	8.50
Commonwlth Fin pfd	50.00	60.00
do com	48.00	58.00
Dayton Rubber units	60.00	70.00
Durant Motors	24.00	.....
Durant Motors Calif.	12.00	12.50
Elk Hills Coalinga	.62	.63
Fageol Motors	5.50	7.00
Fageol units	6.50	.....
Gold Chain	.30	.37½
Gruss Air Springs	.....	.45
Harvey Rim and Wh.	.....	2.25
Humboldt Oil	.....	.65
Internal Textbook	.....	64.00
Island Oil	3.25	3.50
Katherine Gold	1.20	1.25
Katherine Ext	.....	.35
Kokomo Rubber	13.50	14.00
Marchant Cal Mach.	.40	.....
Mascot Copper	.....	.31
Metropolitan Strs pfd	25.00	35.00
do common	9.00	15.00
Natl Radio	.09	.12
Noco Pet pfd	2.50	4.50
do common	3.00	4.50
Nevada Katherine	.11	.13
Rauch and Lng units	44.00	55.00
Samson Tires	4.00	5.15
Simplex Ice Mch	.....	.85
Stevens Dur units	.....	65.00
Sun Oil	.11	.....
Transport Oil	.70	.90
United Eastern	2.25	2.50
Virden Packing	38.00	40.00
White House common	.....	100.00
West End Chemical	1.10	1.17½
Western Auto Supply	7.00	8.00
Wartham Oil	.....	4.00

SALES.

1000 Adams Gold	$ .07
1000 New Katherine	.12
500 Super 6 Mining	.15
500 do	.15
500 Mascot Cop	.31
100 Elk Hills Coal	.61
150 Kokomo Rubber	12.00
100 do	13.50
200 Elk Hills Coalinga	.62
400 do	.63
30 West Auto Supply	8.00
50 Coast Tire and Rubber	8.50

LIBERTY BONDS
Furnished by Bank of Italy.

	Price.	Yield.
First 3½s	94.90	3.81
First 4s	94.00	4.33
First 4¼s	94.74	4.50
Second 4s	94.00	4.38
Second 4¼s	94.72	4.62
Third 4¼s	96.94	4.70
Fourth 4¼s	94.96	4.70
Fifth 4¾s	99.84	4.92
Fifth 3¾s	99.84	3.92

First 3½s	[illegible]
First 4s, bid	94.00
Second 4s, bid	94.18
First 4¼s	94.74
Second 4¼s	94.72
Third 4¼s	96.92
Fourth 4¼s	[illegible]
Victory 3¾s	[illegible]
Victory 4¾s	[illegible]

PACIFIC FOOD PRICES AND WORLD'S COMMERCE

HARVESTING OF NEW ORANGE CROP MAKES A START

Onions Showing Tendency to Go Higher; Green Stuff Is Also Stronger.

Word was received by fruit dealers this morning that the new orange harvest has begun. E. K. Vaughan, owner of a 40-acre grove near Thermalito in Butte county, began picking yesterday and expects to send the first car of Washington navels to the eastern market the coming week. Vaughan is believed to be the first grower to begin harvesting his crop north of the Tehachapi.

Warm weather is helping the orange men and as a result local markets are likely to see new crops earlier than usual. The news that the harvest is really beginning will probably cause a spirited effort to reduce supplies of stored Valencias with a possible reduction in price the coming week on that variety.

Onions stiffened this morning on receipt of increased eastern demand. Quotations generally went up 25 cents a sack.

The sale of several cars at Stockton at $3.25 a sack, buyer assuming the storage charge, is announced by a big commission firm, is reported. No offer of less than $3 per hundredweight is being considered there. There is a steady demand for California delta onions as far east as Chicago, and as far south as Tampa.

As the season advances the supply of certain green vegetables shows signs of becoming scarcer, with a consequent increase in prices. Thus, for instance, beans, lettuce, cucumber and cauliflower were higher this morning. The bean and cucumber season in this section is about at an end and within a few days the dealers will begin to draw on the supplies south of the Tehachapi.

Tokay grapes also are beginning to be scarcer, advices from Lodi today say:

"The season in that district was ended, as far as eastern shipments are concerned. Only a few hundred cars of grapes remain in the Tokay belt and they will all be used by local wineries and grape juice factories. Prices remain good. Tokay strippings range as high as $65 a ton, with Missions selling at $130 and Zinfandels at $120. Tokays in lidded boxes are $1.50. The Pacific Fruit Express closed its doors for the season today and is moving its office force to Porterville to handle oranges."

OAKLAND PRODUCE

FRUIT.

Dates—Dromedary Golden, new crop, $6.50@6.75 per case; 18@20c lb.; Fard, 28@30c. Golden, 18@20c lb.
Honey—$5.50@6 case.
Oranges—Valencias, first grade, $6@6.25; loose, boxes, $3@3.25.
Cocoanuts—50@75c doz.
Lemons—$5.75@6.
Bananas—Central American, 7½@8c lb.; Honolulu, 7c.
Pineapples—$3@4.50 doz.
Grapefruit—Fancy, $4.25@5; New Arizona, $4.50.
Avocadoes—$3@4.50 doz.
Cantaloupes—Rivers, fancy, $2.25 lug; others, $1@1.25. Turlocks, $1@1.25.
Casabas—75c@$1 crate.
Persians—75c@$1 crate.
Honey Dew—90c@$1 crate.
Watermelons—Nominal.
Citron—50@75c crate.
Pears—Winter Nellis, $1@1.75; Russets, $1@2.
Pomegranates—$2@2.50.
Pomegranates—$2@3 box.
Green Olives—6@10c lb.
Quinces—75c@$1.
Grapes—Muscats, $3.50@4; Tokays, $2@3; Black Ferraras, $3@3.50; Cornichon, $3@3.50; Verdel, $2.50@3.

APPLES.

Bellflower—4½s, $1.15@1.25; 3½s and 4s, $1.40@1.50.
Ben Davis—3½s and 4s, $1.50@1.75; 4½s, $1.25.
Baldwins—3½s and 4-tier, $2@2.25; 4½s, $1.50@1.75.
Smith Ciders—3½s and 4s, $1.50@1.75; 4½s, $1.25.
Roman Beauties—4½s, $1.50@1.75; 4s, $2@2.25.
Jonathans—4s, $2@2.25; 4½s, $1.50@1.75.
Kings—4s, $2@2.25; 4½s, $1.75@2.
Newton Pippins—B 4s, $1.50; 3¾s, $1.75; 4½s, $1.25.
Winter Bananas—$2@2.50 packed.
Rhode Island Greenings—4s, $1.75; 4½s, $1.50; 3½s, $1.75@2.
Spitzenburgs—Lugs, $1.50@1.75.
Oregons—Extra fancy, $2.65; fancy, $2.35@2.50; choice, $2@2.25.

BERRIES.

Strawberries—80c@$1.
Raspberries—60@75c.
Huckleberries—10@12½c.
Cranberries—Eastern, $21@22 per barrel; Pacific, $5.50 box.

VEGETABLES.

Potatoes—Rivers, $3@3.25; Salinas, $3.25; Nevadas, $2.50@3.
Sweet Potatoes—$2.85@3.
Onions—New Brown, $3.75@4.25 cwt.; Silver Skin, $3.75@4.25 cwt.; Yellows, $3.75@4.25.
Green Onions—35@40c doz.
Garlic—4@6c per lb.
Lettuce—$1.50@1.75 a crate.
Celery—40@50c bunch; celery roots, 50c bunch.
Peas—12c to 14c.
Spinach—6@7c lb.
Swiss Chard—40c a dozen bunches.
Brussels Sprouts—8@10c lb.
Beets—New, 75c@$1; 35c doz.
Cabbage—$1@1.20 a dozen.
Carrots—New, $1.50@1.75 a sack; 40c a dozen; 3@4c lb.
Turnips—New, 40c doz.
Parsnips—New, 35c dozen bunches; $1.75 a sack.
Okra—8@10c lb.; 75c box.
Radishes—20c dozen.
Cucumbers—Alameda, $1@1.25.
Egg Plant—Livingston, $1.25@1.50 lug.
Peppers—Bell, 40@60c box; Chili, 50@60c; Chili pods, 20@25c; sacks, Red Chili, $1.25@1.50.
String Beans—Garden, local, 6@8c; Cranberry Beans, 6@8c; Wax, 6@8c.
Lima Beans—Southern, 10@11c.
Tomatoes—75c@$1.25, according to quality.
Pumpkins—1@1½c.
Squash—Cream, 75c@$1; Summer, $1@1.50; Crookneck, 75c@$1; Hubbard, $1.00@1.25 sack; 2@3c lbs.
Artichokes—55@80c.
Cauliflower—$1@1.25.

BUTTER, EGGS, CHEESE

Prices here quoted are selling prices from jobber to retailer as published daily by the San Francisco Wholesale Dairy Produce Exchange. In actual transactions on the floor of the exchange they are subject to a 10 per cent discount on cheese, butter and eggs when 45 cents or less, and 3 per cent for butter and eggs when over 45 cents; provided, however, when quotes are sold at 45 cents and invoiced at 45¼ cents, the discount shall be 10 per cent.

BUTTER—	Nov. 2	Nov. 3	Nov. 4
Extras	50c	51½c	50c
Prime firsts	..	..	46c
Firsts	40c	40c	40½c

EGGS—	Nov. 2	Nov. 3	Nov. 4
Fresh extras	69½c	68c	68½c
Extra firsts	67c	65c	62c
Extra pullets	53½c	53c	53½c
First pullets	50c	51c	51c
Undersized pullets	48c	48c	49c

Cheese—Old style, California flats, fancy, [illegible]c; California Young Americans, fancy, [illegible]½c; do firsts, 25c; Oregon Triplets, 23c; Oregon Young Americans, [illegible].

Turkey Will Sell Around 50 Cents at Thanksgiving

THE Thanksgiving turkey is going to be cheaper this year than last, according to the market men. Advance estimates made this morning by leading Oakland buyers set a price of from 50 to 55 cents a pound to the consumer as against 60 to 65 cents last year.

Contracts were made around Turlock yesterday for 34 cents to the farmer against from 42 to 44 cents last year at the same time. Wholesale quotations in the Oakland market last year were 48 cents alive, 55 to 60 and even 62 for extra fancy birds. Rates this year promise to be about 20 per cent lower.

An importer of frozen Australian birds this morning was predicting lower prices because of importations stored and coming from the Antipodes. The Australian bird is small and the local dealers say that it does not appeal to the housewife when she can get the juicy, fat, young native bird.

MONEY MARKET

FOREIGN EXCHANGE.
Bank Drawing Rates.

Australasia, £100	$393.75
Belgium, 100 francs	7.23
Denmark, 100 kroner	18.75
Egypt £100	393.75
England, London only, £100	393.75
England, Ireland and Scotland, £100	391.75
France, 100 francs	7.41
Germany, 100 marks	.45
Greece, £100	393.75
Hongkong, China, H K $	55.25
Holland, 100 guilders	34.70
Italy, 100 lire	4.12
Japan, Kobe and Yokohama, 100 yen	48.00
Japan, all other points, 100 yen	48.25
Norway, 100 kroner	13.85
Portugal and Azores, £100	393.75
Spain, 100 pesetas	13.60
Sweden, 100 kroner	23.30
Switzerland, 100 francs	18.75
Turkey, £100	393.75

NEW YORK, Nov. 5.—Foreign exchange irregular. Great Britain demand, 3.91; cables, 3.94½; France, demand 7.39; cables 7.39½; Italy, demand 4.16½; cables 4.17; Belgium demand 7.16; cables 7.16½; Germany, demand .40¼; cables .40½; Holland, demand 34.50; cables 34.56; Norway, demand 13.60; Sweden, demand 23.10; Denmark, demand 18.60; Switzerland, demand 18.63; Spain, 9013.53; Greece, demand 4.15; Argentina, demand 32.62; Brazil, demand 13.12; Montreal, 92 5-16.

NEW YORK, Nov. 5.—Foreign bar silver, 69½c; Mexican dollars, 53½c.

NEW YORK, Nov. 5.—German marks today fell to the lowest level in history .003925 cents.

CHICAGO GRAIN

CHICAGO, Nov. 5.—Wheat prices averaged lower at the opening of the Chicago Board of Trade today. An easy tone prevailed. December started unchanged to ⅝c higher at $1.01 to $1.01½ and dropped to $1.00⅝. May first prices were $1.05¾ to $1.06, which were ⅛ to ¼c lower than yesterday's close. At the end of the first hour May was $1.05⅜. Trade in coarse grain was mainly of a local character. Evening up late in the session coupled with some export news and improved market conditions at Winnipeg made for a steadier undertone toward the close. The close was about at yesterday's final, December $1.01¼ to $1.01⅜ and May $1.06⅛ to $1.06¼.

Corn opened ⅛ to ½c lower, with December 45½ to 45¾c and May 51⅜ to 51⅝c. Oats began unchanged to ⅛c lower, with Dec. 31⅛@31¼c and May 36 to 36⅛c.

Provisions were fairly strong, but trading was almost nil. Some local shorts showed a tendency to cover on lard because of reports of improved foreign demand and a decrease in lard stocks. Prices were generally 2½c higher.

Wheat, Dec., $1.01¼; May, $1.06¼.
Corn, December, 45⅞c; May, 51⅝c; October, 31½c; May, 36⅜c.
Oats, May, 36⅜c.
Pork, January, $15.
Lard, November, $9.62; March, $9.17.
Ribs, May, $7.95.

Corn followed sluggishly in the path of wheat and closed with December at 45⅞ to 45⅞@46c, and May at 51⅝ to 51¾c.

NEW YORK OIL STOCK

E. F. HUTTON CO. WIRE.

	Bid.	Ask.
Anglo American	19¼	19½
Borne Scrymser	325	350
Buckeye	82	84
Chesebrough	155	165
Continental	122	124
Crescent	28	30
Cumberland	130	140
Eureka	83	89
Galena	46	40
do prefered	98	99
Illinois Pipe	160	165
Indiana Pipe	82	84
National Transit	29	30
New York Transit	145	150
Northern Pipe	93	96
Pennsylvania Mexico	24	26
Prairie	555	565
Prairie Pipe	200	202
Solar	380	390
Southern Pipe	84	88
South Penn. Oil	232	237
Southwest Penn. Pipe	54	58
S O Kansas	565	580
S O Kentucky	410	420
S O New York	340	345
S O Ohio	355	365
Swan and Finch	40	45
Union Tank	94	98
Vacuum	280	283
Washington	32	36

NEW YORK CURB

By E. F. HUTTON & CO.

Am Tel & Tel 6s	99¾	Cresson Co G M	1 11-16
Anaconda Cop 6s	94⅝	El Sal Mines	16
do 7s	99⅞	Eur Cros M Co.	45
Anglo Am O 7½	103⅝	Goldf Flor M	38
Armour & Co 7s	102	Gold Zone Div	18
Beth Steel 7s	101½	Harmill Div M	14
Con Gas Co 8s	100	Knox Div M	8
Cop Ex As 8s '24	102⅝	McNamara M	14
do '25	103	Nat T & T	63
Galena Sig O 7s	101	Nevada Ophir	30
Gulf Oil Co 7s	102¼	Nipissing Mines	4⅝
Humble Oil 7s	100⅛	Ray Her Cop	23
Lib McN & L 7s	100¼	Rex Con	10
Sears Roe 7s 3-yr	100¼	Tonopah Div	69
So West Tel 7s	101⅜	Utd East. M	2 5-16
Stand O NY 6½s	101¼	Allied Oil	4
do 7s	104	Anglo Am Oil	9¾
Swift & Co 7s '23	101⅞	Ark Nat Gas	10⅝
do '31	101¾	Boone Oil	25
Tex Co 7s Notes	101½	Boston Wyo	81
Vacuum Oil 7s	104⅝	Carib Syn	5½
West Elec 7s	102	Cities Serv Com	193
Acme Coal Co	1 1-16	do B T Shares	21⅛
Acme Pack Co	88	Creole Syn	8
Car L & P Co	1 1-16	Cushing Pet	8
Continental Mot	5¾	Elk Basin Pet	7
Farrell Coal Co	17¼	Engineers Pet	38
Glen Alden Coal	43½	Federal Oil	1 11-16
Peerless T & M	40	Gilliland Oil	3⅝
Perfec T & R	58	Glenrock Oil	1 7-16
Radio Corp com	218	Inter Pet	15
Sweets Co of Am	3¼	Maracaibo Oil	26⅞
Tex Gulf Sul Co	29⅝	Mexico Oil	1⅝
Utd Prof Shar.	1 5-16	Noble O & G Com	14
Utd Ret Stores C	5⅝	Omar Oil & Gas	1¼
W End Chem Co	1 3-16	Sapulpa Ref Co	4¼
Alaska Br Col M	37	Simms Pet	⅜
Big Ledge	32	Skelly Oil	6⅝
Boston & Mon	[illegible]	Son Pet & R Cor	3
Candelaria Sil	20	Stand Oil of Ind.	82⅝
Co om Emer Syn	1¼	Texon Oil & Land	62
Cortez Sil	[illegible]		

WORLD BUSINESS MUCH DISTURBED BY GERMAN MARK

Collapse of System Expected to Be Followed by Serious Trouble.

By HOLLAND.
Exclusive to TRIBUNE.

NEW YORK, Nov. 5.—When Salmon P. Chase as secretary of the treasury in President Lincoln's administration, was put to his wits end in order to secure funds and means whereby the cost of the civil war could be met, he advised amongst other things that Congress authorize a legal tender note commonly known as "greenbacks." That note is simply a promise to pay sometime or other. It was really a forced loan. It would have been useless as currency had not Congress imparted to it authority for its use in payment of debts. In other words it was a legal tender, but it was also fiat money pure and simple.

The issuing of it caused a rapid appreciation in gold and silver and a speedy withdrawal of gold and silver from circulation. But it was a war measure and the country accepted it for that reason. It brought about enormous inflation, culminating, as inflation always does, in panic and collapse, which now identifies the year 1873 as the one associated with as great an American panic as any other excepting possibly that of 1857.

GOLD TO BACK PAPER.

Today the greenback passes into universal and well credited circulation the world over because by law of Congress $100,000,000 in gold have been set aside as a permanent basis for this currency. Our greenbacks were issued as a war measure and we were many years recovering from the speculative and inflation influences which this currency caused. The German mark is not a war measure except in the sense that it is a post war measure. It is fiat money and it is playing a part which few persons realize in disturbing economic conditions the world over. This paper mark is not convertible into gold nor is there any indication that it is ever to be convertible. It is not even a promise to pay. It is fiat money and the only reason it has any currency value in Germany is based upon the fact that by law it is made a legal tender as our greenbacks are, for the payment of debts. In other countries than Germany it is not currency at all. It has no other than a speculative value of which some in the United States and elsewhere have ventured to take advantage. It is more and more threatening American industry and it is not improbable that it may be followed by a cutting of prices unprecedented in the world's commercial history. That is the point which the people of the United States and Congress should now understand and bear in mind.

IT IS UNDERVALUED.

The German mark is now greatly undervalued in foreign exchange. The best authorities in New York say that this undervaluation, although to a certain extent to be attributed to speculation and also to the import tariff which the United States exacts and to the export tariff and restriction which Germany has adopted, is undoubtedly chiefly the result of immutable economic law. In these words some of the best authorities in New York explain the situation. One of them this morning said, "When one country continues to owe other countries more than is paid by credit, goods or gold, then a situation arises which is surely reflected in the foreign exchanges by undervaluation. As undervaluation increases it becomes more and more profitable for German manufacturers to export their products to the United States." Some of our business men and many of our bankers who have been and are now receiving reliable information from Germany have learned that Germany is now working very hard, that there is little unemployment, that her factories are running full time and that her internal business is excellent. Wages are much lower than in the United States and in addition to his pay a German worker is assured by law of low rent and low price food. For that reason any comparison based upon wages in Germany and wages in the United States is of no value.

WHERE PROFIT COMES FROM.

The German manufacturer is now paying little heed to the comparative cost of production because he has an advantage amounting in itself to an enormous profit by reason of the fact that the mark has a greater purchasing power in Germany than its exchange value in foreign countries, particularly the United States.

The latest information received from Germany which tells of wholesale prices of all commodities shows that seventeen and seventy one hundredth marks will now buy as much in goods as one mark would buy in 1913. On the other hand, the federal reserve board is authority for statement that $1.43 will not buy as much in goods as one dollar would buy in 1913. But in September $1 in New York would purchase 104 marks at ninety-six one hundredths cents each.

Germany is now causing a constant undervaluation of the mark because she has been steadily inflating her inconvertible paper money and then exporting it to foreign countries. This is not a mere passing phenomenon. It will be continued until the inevitable financial collapse comes and when it does come the reaction from it will be felt in every nation in the world, especially the United States. Therefore, the almost paramount question for this country to answer at this time is how we can protect ourselves without at the same time imparting serious damage to Germany from the almost appalling consequences to our industries which will follow an unrestrained continuation of the German policy.

STOCK RECEIPTS

CHICAGO, Nov. 5.—HOGS—Receipts, 6000, market, mostly 10c up. Bulk, $7.45@7.85; top, $8.25; heavyweight, $7.60@7.90; medium weight, $7.70@7.90; light weight, $7.70@7.90; light lights, $7.95@8.25; heavy packing sows, smooth, $6.25@7.40; packing sows, rough, $6.60@7.10; pigs, $8@8.50.

CATTLE—Receipts, 1000; no quotations.

SHEEP—Receipts, 2000; no quotations.

Wine Grapes Sell For $300 a Ton in N. Y. Market

SACRAMENTO, Cal, Nov. 5.—**Juice grapes brought approximately $300 a ton in New York yesterday, according to George H. Casey, connected with the Pacific Fruit Exchange here. One straight car of Alicante wine grapes shipped by the exchange brought $4282. A mixed car of Alicantes and Carrignan grapes sold for $3867. To date this year 39,068 cars have been shipped from California as against 34,000 cars by the same date last year.**

RETAIL BUSINESS IN SOUTHWEST IS ON REAL BOOM

Higher Prices for Cotton Let Loose Money; Bank Deposits Increase.

BY CONSOLIDATED PRESS
Special to The TRIBUNE.
Special to TRIBUNE.
By JAMES R. RECORD.

FORT WORTH, Tex, Nov. 5.—Retail trade in the Southwest showed the greatest expansion of the year last week. Reports from 30 department stores, located in widely separated sections, showed an average gain of 28 per cent during the past month. The betterment of the credit situation and the strength of the cotton market have been reflected in the retail trade. Buying did not cease in the Southwest during the period of uncertainty as to a possible railroad strike.

Individual bank deposits for October show a substantial gain over the figures for September. This is attributed to the marketing of cotton at unexpectedly high prices. This distribution of cotton was aided by the most advantageous fall weather Texas has ever experienced. Every day in October has been a working one on the farm. As a result practically every crop, including hay and feed, has been harvested and either sold or stored in barns and elevators.

There has been a decided revival of activity in the southwestern oil fields. For the first time since last March the number of men employed in the industry increased instead of diminished. Better prices for oil have resulted in the resumption of drilling operations and re-employment of office employees.

BOSTON

BOSTON, Nov. 5.—There is a feeling of disappointment manifested among business men of New England that the threatened railroad strike was not called. These men entertain the conviction that the return of complete prosperity is dependent on a reduction in freight rates and that such rates are dependent on lower wages for railroad employees. They feel that if the strike had materialized it would have been easily beaten in New England, and that this would have been followed by a sharp reduction in transportation costs.

Improvement in business conditions continues but its progress is slow. The cotton mills are working full time and the makers of cheap shoes have all the business they can handle. The metal trades are a trifle more active, although the margin of profit is small. Sentiment, however, is growing more confident all the time in the belief that the section is in the early stages of a brisk constructive period.

The Pacific mills, the second largest manufacturers of cotton goods in the country, is working at capacity and selling its output as rapidly as goods can be manufactured. At present the company has less than two weeks' supply of finished goods on hand.

BUSINESS TOPICS

NEW YORK, Nov. 5.—Building constructions and those who desire to invest in building investments are being much encouraged by the trend toward lowering the cost of commercial money. Much building, they say, is being held up because it cost them too much to secure funds to finance the operations. Wage scales also have shown a tendency recently toward lower levels. Builders are making close investigation of conditions on which to base proposals for wage adjustments in the building trades. When that investigation is completed the builders will begin negotiations with the building trades unions for an agreement to take the place of the present scale, which expires December 31.

LYNN, Mass, Nov. 5.—Shoe workers in the factories here have been asked to accept a wage cut of 20 per cent. This move, the factory owners state, was made to enable them to meet competition from the western manufacturers. A St Louis factory, the makers say, is delivering shoes in Lynn to retailers at $3 a pair, which under present wages is costing Lynn $3.40 a pair to make. The Lynn plants in consequence are running at not more than 25 per cent capacity.

PHILADELPHIA, Nov. 5.—The Pennsylvania Retail Merchants' Association has complained to the Anthracite Operators' Association that some operators have mixed smaller sizes of coal with the more costly domestic grades of anthracite. The complaint alleges that this is one reason why the public is not laying in winter stocks of anthracite which the retail merchants are unable to sell.

COMMODITY NEWS

LUMBER.

JACKSON, Mich, Nov. 5.—Orders aggregating 250,000 railroad ties have been received by the National Hardwood company. This marks a decided turn in the tie business, which has not been active the past summer. One order was from a Belgian syndicate.

GRAND RAPIDS, Mich, Nov. 5.—There has been a marked increase in the demand for hardwood lumber in this market, according to Calvin Knox, secretary of the Michigan Hardwood Lumber Manufacturers' association. Prices are firm.

SHOES.

ST. LOUIS, Nov 5.—Shoe manufacturers in this section are working at capacity and increasing the capacity. They expect to be at maximum production for at least two months.

PHILADELPHIA, Nov. 5.—Shoe manufacturers here expressed the opinion that shoe prices will be maintained at present levels for some time. This statement was called out by rumors of a cut in prices.

HARDWARE.

SEATTLE, Nov. 5.—A leading wholesale hardware company here has placed large orders in the East for heavy hardware and builders' tools in the last two weeks. These orders are larger than those for the last four months combined.

DRUGS.

NEW ORLEANS, Nov. 5.—The business in drugs is about equal to that of last year in volume, although the money value is slightly less owing to the decline in prices.

PAPER.

KALAMAZOO, Mich., Nov. 5.—The Sutherland Paper company has resumed operations with a full force at its carton plant. This division has large orders ahead and will operate on a 24 hour a day schedule.

KANSAS CITY, Mo., Nov 5.—As a result of improved business here, Eaton Crane & Pike, stationery dealers of Pittsfield, Mass., have opened a branch here to serve Missouri and Kansas dealers.

SUGAR.

NEW YORK, Nov 5.—Five steamers have been chartered to transport a part of the Cuban sugar crop to New York and Philadelphia and other charters will be consummated the week. These vessels will cover the movement of 600,000 bags.

NEW ORLEANS, Nov. 5.—The first of this year's Louisiana sugar crop was sold at 5¼ cents a pound. Subsequent sales have been made around 4½ cents. Syrup from the new crops is bringing only 45 cents a gallon. The indications are that molasses will be cheaper this year than for five years.

COAL.

NEW YORK, Nov. 5.—All domestic sizes of anthracite coal in this market have advanced about 50 cents a ton in the last two weeks, while steam grades are up about 25 cents a ton.

GREENSBURG, Nov. 5.—Three hundred and fifty ovens have been fired by the Calumet, Southwest and Hostetter plants of the H. C. Frick Coke company. There are in addition to the 600 fired at Continental No. 1 and the York Run plants of the same company. Preparations are being made for further resumptions by the same company. It is expected that 200 ovens at Brownsville will be fired.

ALONG THE WATERFRONT

The weather off-shore still is very bad, according to reports sent in by wireless, and mishaps are reported daily from vessels en route here. Along the coast, however, the weather is very good for this time of the year, with the exception of fog in some localities. The following reports from vessels were received here today:

The Swedish motorship Lima, en route to Buenos Aires from Valparaiso, went ashore in the Straits of Magellan and is so badly damaged that it is thought she will be a total loss. The message did not state anything in regards to the welfare of the crew.

The schooner Carrier Dove has finished her career after thirty-one years of service in the Pacific waters. She was built at Port Blakeley, Wash, and was owned by J. J. Moore and Company. She carried a cargo of 925,000 feet of lumber to Australia and then proceeded to the Tonga Islands to load copra for this port, leaving there on September 4. When out a short time, she ran into heavy weather, and on November 4 ran ashore on the Island of Molokai, of the Hawaiian group, and became a total loss. The crew was saved and are en route here on one of the Matson steamers.

According to advice received here today from the stranded steamer Thomas Crowley, which is on the rocks one mile south of Point Conception, will be a total loss, as her shoe is already gone and she is making water. If any sea comes up she will pound herself to pieces. The tug Sea Monarch is still standing by, but little can be done. The location where the Crowley struck is very dangerous, and in the past twenty-five years several vessels have struck those rocks, and not one ever was saved. Some very large steamers have left their bones on those rocks. The Pacific Coast Steamship Company lost several steamers there and many steam schooners in the lumber trade also were lost there.

More large lumber shipments reached this port today from Northern ports. Among the arrivals was the steamer John C. Kirkpatrick, from Ladysmith, B. C. She docked at the Barron's wharf, East Oakland, where she is unloading 2750 poles. The steamer Carlos is unloading 750,000 feet of lumber at Clay street wharf, while other docks are handling similar big cargoes. During the past week several million feet of lumber has been brought into this port.

Owing to the great demand for lumber in the Orient, the Robert Dollar Company has chartered four large Japanese steamers to carry lumber from a North Pacific port to Japan. Each steamer will carry more than two million feet, and will be under way before the end of this year. Never before has Japan used so much lumber from the United States as during 1921.

The Matson line steamer Maui has sent in a wireless stating that she will arrive in the Golden Gate on Tuesday morning. She has on board 152 passengers, 169 bags of mail, 743 bags of coffee, 4025 bunches of bananas, 223 crates of fresh pineapples, 71,076 cases of canned pineapples, 90,533 bags of raw sugar and 9000 bags of refined sugar. Captain Peter Johnson, of Oakland, is master of the Maui.

After discharging her cargo of Canadian lumber at Oakland Harbor, the British steamer Chilkoot sailed for Vancouver, B. C., yesterday afternoon, where she will take on another cargo for this port. During the past few weeks there has been several steamers bringing lumber to California ports from British Columbia. The Thomas Crowley, which is ashore near Point Conception, also brought a lumber cargo from British Columbia and was returning in ballast when she struck.

ARRIVALS AND DEPARTURES

TO ARRIVE.

From	Ship.
DUE TODAY.	
Antwerp	Honduras
Los Angeles	Humboldt
Los Angeles	Yale
Antwerp	Pomona
Columbia River	Oblcan
Sunday, Nov. 6.	
Los Angeles	Harvard
San Diego	Adm. Evans
Shanghai	Amur Maru
Puget Sound	Willamette
Columbia River	Bolivia
Monday, Nov. 7.	
New York	A. L. Kent
Mahukona	Hyades
Victoria	President
Los Angeles	Admiral Schley
Los Angeles	Celilo
New York	Robin Adair
New York	Willhilo
Grays Harbor	Hartwood
Columbia River	Cardiganshire
Tuesday, Nov. 8.	
Philadelphia	K. I. Luckenbach
Buenos Aires	Pallas
Honolulu	Maui
Portland	Wapama
Portland	Senator
Wednesday, Nov. 9.	
Cristobal	Cuba
Los Angeles	Humboldt
Los Angeles	Yale
San Diego	Adm. Farragut
Columbia River	Vechtdijk
Thursday, Nov. 10.	
Manila	Tippecanoe
Nagasaki	Shabonee
Boston	Texan
New Orleans	Sinaloa
New Orleans	El Dorado
Los Angeles	President
Los Angeles	Harvard

DEPARTURES.
Scheduled Today.

Hongkong, Golden State, 12 m, pier 46.
Manila, Tr. Thomas, 12 m, U. S. A. T. dock.
Los Angeles, Yale, 4 p. m., pier 7.
Los Angeles, Humboldt, 4 p. m., pier 22.
Los Angeles, Adm. Farragut, 11 a. m., pier 16.
Eureka, Saginaw, 4 p. m., pier 22.
Sydney, Waikora, 3 p. m., pier 38.
Hilo, Annie Johnson, 12 m, pier 32.
Portland, Georgina Rolph, 5 p. m., pier 7.
Valparaiso, Anyo Maru, 1 p. m., pier 34.
Honolulu, Buckeye State, 12 m, pier 32.
Puget Sound, Northland, 5 p. m., pier 22.
Santa Cruz, Adm. Nicholson, 4 p. m., pier 24.

Sunday, Nov. 6.

New York, E. F. Luckenbach, — p. m., pier 38.
Los Angeles, Hartwood, 1 p. m., pier 17.

Monday, Nov. 7.

Hongkong, Shinyo Maru, 1 p. m., pier 36.
Yokohama, West Jena, — p. m., pier 28.
Australia, West Islip, 3 p. m., pier —.
Astoria, Adm. Evans, 3 p. m., pier 20.
Santa Cruz, Coquelle, 5 p. m., pier 22.
Seattle, Quinault, 5 p. m., pier 7.
Portland, Daisy Putnam, 5 p. m., pier 7.
Portland, Celilo, 6 p. m., pier 7.
Columbia River, Rose City.
Havre, Buenos Aires, — p. m., pier 37.

[illegible], Pasadena, 12 m, pier 22.
Los Angeles, Hartwood, 1 p. m., pier 17.

Tuesday, Nov. 8.

Australia, Ventura, 2 p. m., pier 35.
New York, Henry S. Grove, — p. m., pier 40.
Havana, Amur Maru, — p. m., pier 46.
Seattle, Port Angeles, 5 p. m., pier 22.
Seattle, Adm. Schley, 3 p. m., pier 16.
Grays Harbor, Caspa, 4 p. m., pier 17.
Los Angeles, Harvard, 4 p. m., pier 7.
Los Angeles, President, 11 a. m., pier 15.
Los Angeles, Wapama, 2 p. m., pier 7.
Columbia River, Avalon, 3 p. m., pier 17.

Wednesday, Nov. 9.

New York, Oblcan, — p. m., pier 26.
Honolulu, Manoa, 12 m., pier 30.
Sinslaw River, Mary Hanlon, 3 p. m., pier 7.
Los Angeles, Yale, 4 p. m., pier 7.
Los Angeles, Humboldt, 4 p. m., pier 22.
Los Angeles, Senator, 11 a. m., pier 15.
Seattle, Willamette, 6 p. m., pier 7.
Point Arena, Mae Hyman, 5 p. m., pier 17.

Thursday, Nov. 10.

London, Cardiganshire, — p. m., pier 25.
Havre, Vechtdijk, 5 p. m., pier 25.
Puget Sound, Adm. Farragut, 3 p. m., pier 16.
Puget Sound, Rosalie Mahony, 5 p. m., pier 22.
Coos Bay, Daisy, 5 p. m., pier 7.
Eureka, Mayfair, 8 p. m., pier 22.
Santa Cruz, Adm. Nicholson, 4 p. m., pier 24.

TRANSPORT SERVICE.

Sheridan—At San Francisco.
Thomas—At San Francisco.
Newport News—At San Francisco.
Houston—At Manila.
Buford—At San Francisco.
Logan—Sailed Manila for San Francisco October 15.
Sherman—San Francisco for Manila; sailed from Honolulu Oct. 15.
Great Northern—At New York.

TRANSPACIFIC MAILS.

Time of closing when not otherwise specified is at San Francisco postoffice.

FOR MEXICAN AND CENTRAL AMERICAN PORTS—Nov. 8, 12:30 p. m., per steamer Cuba.

FOR NEW ZEALAND, AUSTRALIA—Nov. 8, 11:30 a. m., per steamer Ventura.

FOR PHILIPPINE ISLANDS—Nov. 8, 8 p. m., Empress of Russia.

FOR TAHITI, Nov. 25, 5:30 a. m., Marama.

ARRIVED NOV. 4.

D. G. Scofield from Philadelphia.
Cold Harbor, from Portland.
Multnomah from Bellingham; put in to land passengers.
Acason from Willapa Harbor; lumber.
Atlas, from Coos bay.
John C. Kirkpatrick, from Ladysmith.
Ervikon, from Danzig; ballast.
Pasadena from Albion.
Carlos from Grays Harbor; lumber.
Hague Maru, from New Orleans; bound for Yokohama, put in for fuel.
Stmr Torama Maru, from New York; put in to finish loading.
Edgar F. Luckenbach from Tacoma; put in to finish loading.
Adm. Farragut, Hall, from Seattle; passengers and merchandise.
Adm. Nicholson from Port San Luis.
Lyman Stewart from Seattle, in ballast.
F. H. Hillman from Los Angeles.
Helen P. Drew, from San Diego; in ballast.
Port Tanunders, Olson at 10 a. m., put in for fuel.

CLEARED NOV. 4.

Stmr Bergen for Bandon.
Manukai, for Honolulu.
Curacao for Portland.
Panaman for Seattle.
Cold Harbor for Seattle.
Annie Johnson for Hilo.
Hoquiam for Portland.
Chilkoot for Vancouver.
Rotaria, for Buenos Aires.

PIER DIRECTORY.

1—Washington	2—Mission
3—Jackson	4—Mission
5—Pacific	6—Howard 1
7—Broadway	8—Howard 2
9—Broadway	10—Folsom 1
11—Vallejo	12—Folsom 2
13—Green	14—Harrison
17—Union 1	16—Steuart
19—Union 2	18—Spear
21—Filbert	20—Main
23—Greenwich 1	22—Main
25—Greenwich 2	24—Beale
27—Lombard	26—Fremont
29—Sansome	28—Fremont
31—Sansome	30—First
33—Montgomery	32—P. M. S. S.
35—Montgomery	34—P. M. S. S.
37—Kearny	36—Second
39—Grant avenue	44—Fourth
41—Powell	China Basin
43—Powell	

WIRELESS REPORTS

These reports are based on the position of ships at 8 o'clock last night—the only hour at which the wireless information is issued.

FRIDAY, NOV. 4.

Humboldt—Los Angeles for San Francisco; 115 miles from San Francisco.
Richmond—Los Angeles for Portland; 70 miles from Los Angeles.
Curacao—San Francisco for Portland; 70 miles north of San Francisco.
Deerfield—Antwerp for Seattle; in lat. 33:06:00 north, long. 123:35 west, at noon.
Claremont—Los Angeles for Grays Harbor; 113 miles north of San Francisco.
El Segundo—Portland for Richmond; 270 miles from Richmond.
Multnomah—San Francisco for Los Angeles; 35 miles south of San Francisco.
Charlie Watson—Los Angeles for Point Wells; 26 miles from Los Angeles.
H. T. Harper—Richmond for Point Wells; 30 miles from Richmond.
El Lobo—Lobitos for Vancouver; 20 miles north of San Francisco.
Admiral Schley—San Francisco for Los Angeles; 103 miles south of San Francisco.
La Placentia—Port San Luis for Honolulu; 1022 miles from Honolulu.
Montebello—Oleum for Port San Luis; 85 miles from Port San Luis.
Manukai—San Francisco for Seattle; 83 miles from San Francisco.
C. A. Smith—Coos bay for San Francisco; 125 miles from San Francisco.
Tuscaloosa City—Baltimore for Los Angeles; 750 miles south of Los Angeles.
Colusa—San Francisco for Talara; 781 miles south of San Francisco.
Steel Inventor—Los Angeles for Kobe; 1281 miles west of Los Angeles.
Texan—New York for Los Angeles; 1281 miles south of Los Angeles.

STEAMER MOVEMENTS

PACIFIC COAST PORTS.

Albion—Arrived Nov. 4, stmr Unimak from San Francisco and sailed for Los Angeles at 10 p. m.

ABERDEEN—Arrived Nov. 4, stmr Willie A. Higgins from San Francisco.

Arrived Nov. 4, stmr Tahoe, Helene and Carmel from San Francisco.

Sailed Nov. 4, stmrs Hartwood and Ernest H. Meyer for Los Angeles; stmr Caoba for San Francisco.

Astoria—Arrived Nov. 4, Jap stmr Tsurushima Maru from Victoria; Br stmr Siberian Prince from Newport, Eng.

Sailed Nov. 3, ms Tierra for Los Angeles; stmr Tamalpais for Los Angeles; Nov. 4, Jap stmr Port Said Maru for United Kingdom.

Sailed Nov. 4, stmr Santa Alicia for Los Angeles; stmr Oleum for San Francisco.

Bandon—Arrived Nov. 4, stmr Brooklyn from San Francisco.

Los Angeles—Arrived Nov. 4, stmr Santiam from Astoria; stmr Daisy Gadsby from Aberdeen.

Sailed Nov. 4, Br stmr Tascalusa for Hongkong; stmr Yale for San Francisco; stmr Richmond for Honolulu; stmr Quinault from Tacoma; stmr Mexican for New York; stmr Pomona for San Francisco.

Marshfield—Arrived Nov. 4, schr North Bend in tow of tug Hercules, from San Francisco; stmr Johanna Smith for San Francisco.

Mendocino—Arrived Nov. 4, stmr Sea Foam from San Francisco and sailed for return.

Neah Bay—At anchor, Nov. 4, lighthouse tender Heather.

Port Townsend—Arrived Nov. 4, Jap stmr Tokushima Maru from Dairen and proceeded for Seattle; Jap stmr Yoshida Maru from Kobe and proceeded for Seattle; stmr Steel Voyager from Vancouver, and proceeded for Seattle; stmr Robin Goodfellow from Portland and proceeded for Seattle; stmr Eldridge from Shanghai, and proceeded for Seattle.

Port Alberni—Sailed Nov. 4, ms Culburra for San Francisco.

Portland—Arrived Nov. 4, Dutch stmr Vechtdijk from San Francisco.

Sailed Nov. 4, stmr Oleum for San Francisco.

Redondo—Arrived Nov. 4, m.s. Gryme from Asuncion Island; stmr Admiral Evans from Portland.

Sailed Nov. 4, stmr Admiral Evans for Portland.

Seattle—Arrived Nov. 4, stmr Fulton from Tacoma; stmr Santa Rita from San Francisco; stmr Robin Goodfellow from San Francisco; Jap stmr Tokushima Maru from Vancouver; stmr Steel Voyager from Vancouver; stmr President from San Francisco, and sailed for Tacoma.

Sailed Nov. 4, stmr Spokane for Skagway, stmr Henry S. Grove for Tacoma; stmr Juneau for Tacoma; stmr Pennsylvanian for Tacoma; lighthouse tender Heather.

South Bend—Arrived No. 4, stmr Charles Christenson from San Francisco.

Sailed Nov. 4, stmr Solano for Los Angeles; stmr Grays Harbor for San Francisco; Br stmr Canadian Observer for Vancouver.

St Helens—Sailed Nov 4, stmr Daisy Matthews for San Francisco.

Tatoosh—Passed inward Nov 4, Jap stmr Karachi Maru from Galveston for Seattle.

Tacoma—Arrived Nov 4, stmr Pennsylvanian from Seattle; stmr Phyllis from San Francisco, stmr Henry S. Grove from San Francisco, stmr Julia Luckenbach from San Francisco, stmr President from San Francisco, and sailed for Seattle at 4:25 a. m.; stmr Juneau from Seattle.

Vancouver—Arrived Nov. 4, Br stmr Architect from San Francisco.

Sailed Nov. 4, Br stmr Steel Voyager for Seattle, Br stmr City of Victoria for Taku Bar, Admiral Goodrich for San Francisco.

Victoria—Passed out Nov. 4, Br stmr City of Victoria, from —— for Taku Bar.

ISLAND PORTS.

Honolulu—Arrived Nov. 4, Jap stmr Tomiura Maru from Seattle.

FOREIGN PORTS.

Acajutla—Sailed Oct. 31, stmr Point Bonita for San Francisco.

Barry—Sailed Nov. 2, Nor stmr Louise Nielsen for San Francisco.

Champerico—Arrived Nov. 1, stmr Newport from San Francisco.

Hongkong—Arrived Nov. 2, stmr Lake Farmingdale from Singapore.

Sailed Nov. 2, Br stmr Protesilaus for Seattle.

Kobe—Arrived Nov. 1, Jap stmr Arizona Maru from Seattle via Yokohama.

Mazatlan—Arrived Nov. 3, stmr Cuba from Canal zone.

Sourabaia—Arrived Oct. 30, stmr West Canton from Hongkong.

Shanghai—Sailed Nov. 3, stmr Empire State for Hongkong.

Singapore—Arrived Nov. 2, stmr West Camona from San Francisco.

Arrived Nov. 2, stmr Montague from Portland; Jap stmr Shiena Maru from San Francisco.

Yokohama—Sailed Nov. 2, stmr Santa Rosalia for Puget Sound.

CANAL PORTS.

Balboa—Arrived Nov. 3, Br stmr Jamaica from Buenaventura; stmr Willpolo from San Francisco, Br stmr Dorset from Dunedin.

Sailed Nov. 3, stmr Santa Luisa for Talcahuano, stmr Los Angeles for San Francisco.

Cristobal—Arrived Nov. 2, stmr Cristobal from Norfolk, stmr General H. F. Hodges from New York; stmr Santa Marta from New York, stmr Los Angeles from Poo Blanco; Nov. 3, Jap Teifuku Maru from Port Arthur; Nor stmr Niels Nielsen from Cardiff; Br stmr Quilpue from New York; stmr Sixaola from Cartagena; stmr Steel Ranger from New York.

Sailed Nov. 2, Br stmr Huanchaco for Liverpool via Newport News, Br stmr Ulua for Port Limon, stmr Alcans for New Orleans.

EASTERN PORTS.

Baltimore—Sailed Nov 4, stmr Pinetree State for Seattle.

Galveston—Sailed Nov. 3, stmr Munwood for ——.

New York—Sailed Nov. 3, stmr Dakotan for San Francisco via San Pedro.

Arrived Nov. 4, Gr stmr King Alexander from Constantinople and Piraeus.

Norfolk—Arrived Nov. 3, Br stmr Orient City from Astoria for U. K.

WEATHER FORECAST

Southern California: Tonight and Sunday fair, light northerly winds.

Balance of California: Tonight fair, Sunday probably fair, light variable winds.

Nevada: Tonight and Sunday fair.

Idaho: Fair, colder north portion tonight.

Washington: Tonight and Sunday fair east; unsettled west, probably with rain west portion Sunday, light to moderate easterly winds.

Oregon: Tonight and Sunday fair east, unsettled west portion, probably rain west portion Sunday, light to moderate southeasterly winds.

CONDITIONS.

The disturbance which appeared yesterday over the Lake region has passed to sea over the New England states and a portion of the north Pacific disturbance has moved inland and is central this morning in North Dakota. Light rain has fallen in the Pacific northwest, and conditions are still unsettled along the Oregon, Washington coast, but in most other sections of the country the weather is fair. Temperatures have fallen decidedly in the upper Mississippi. In California they continue above normal. The conditions are favorable for fair weather in this forecast district during the next thirty-six hours, except in western Oregon and Western Washington, where it will be unsettled, probably with rain Sunday.

T. R. REED, Forecaster.

HUMIDITY DATA.

	Dry.	Wet.	Hum.
November 4, noon	70.0	54.0	33
November 4, 5 p. m.	77.0	57.0	28
November 5, 5 a. m.	69.0	58.0	62

RAINFALL DATA.

Stations—	Last 24 hrs.	Seasonal to date.	Normal to date.	Seasonal last yr.
Eureka	.00	1.87	4.41	7.30
Red Bluff	.00	.65	2.08	2.05
Sacramento	.00	.80	1.38	1.80
San Francisco	.00	.37	1.76	1.08
San Jose	.00	.42	1.39	1.73
Fresno	.00	.21	1.03	.98
S. L. Obispo.	.00	.53	1.94	1.20
Los Angeles	.00	1.21	.88	.80
San Diego	.00	1.91	.57	.27

TEMPERATURE.

	High.	Low.		High.	Low.
Abilene	..	48	Okla. City	82	44
Baker	62	30	Omaha	..	40
Billings	74	42	Phoenix	88	48
Boise	66	34	Pittsburg	50	38
Boston	52	40	Pocatello	66	36
Buffalo	50	32	Pt. Reyes	78	58
Calgary	60	38	Portland, Or.	62	52
Chicago	62	36	Pr. Albert	36	26
Denver	70	36	Pr. Rupert	58	42
Des Moines.	64	30	Rapid City.	70	40
Dodge	80	30	Red Bluff	74	48
Duluth	44	20	Reno	74	34
*Eagle	..	8	Roseburg	52	48
Edmonton	..	26	Roswell	80	32
Eureka	66	50	Sacramento.	80	50
Flagstaff	64	22	St. Louis	70	44
Fresno	80	52	Minneapolis.	48	34
Galveston	76	62	St. Paul	48	34
Grand Junc.	66	34	Salt L. City.	66	44
Havre	58	44	San Diego	84	62
Helena	60	48	S. Francisco.	70	60
*Honolulu	80	72	San Jose	86	44
Huron	54	28	S. L. Obispo.	92	56
Independence	..	40	Seattle	[illegible]	[illegible]
Juneau	36	30	Sheridan	70	30
Kalispell	48	40	Spokane	52	44
Kamlops	58	38	S. Current	46	36
Kan. City	74	46	Tacoma	62	..
Knoxville	62	48	Tampa	72	54
Lander	66	28	Tatoosh I.	56	..
Los Angeles	88	70	Tonopah	64	50
Marshfield.	62	48	*Valdez	..	14
Memphis	72	52	Vocvr, B.C.	58	46
Modena	70	48	Walla W	54	50
Needles	86	48	Washington.	60	48
N. Orleans	74	58	Williston	52	36
New York	52	44	Winnemucca.	72	24
N. Head	56	52	Winnipeg	34	22
N. Platte	70	32	Yakima	53	44
Noorvik	..	22	Yuma	90	54
Oakland	69	57			

Note—Stations marked * are afternoon reports of preceding day.

Rainfall—Boston .01, Buffalo .18, Marshfield .06, North Head .12, Portland .02, Prince Rupert .70, Roseburg .05, Seattle .18, Walla Walla .01, Winnipeg .04.

Railway Equipment Going to Argentine

WASHINGTON, Nov. 4.—Two American companies have established a five-year credit of $10,000,000 with the Argentine State Railways, Commercial Attache Feely at Buenos Aires reported today to the Commerce Department.

The contract, he explained, provides for delivery of seventy-five locomotives, valued at $3,500,000 and 2000 freight cars, valued at $5,000,000. The additional credit of $1,500,000, he said, would cover spare parts and appliances.

AUCTION SALES

FIRST SHIP UNDER FLAG OF CHINA IN OAKLAND HARBOR

For the first time in the history of Oakland Harbor a vessel [illegible] the Chinese flag, and built at Shanghai, is tied up at dock [illegible] yesterday.

She is the steamer Oriental, a steel craft with 10,500 tons dead weight capacity, and was built for the United States Shipping Board. From the day the keel was laid by the Kiangnan Dock and Engineering Works of Shanghai, until the big craft was completed was almost four years.

This company has built 4 vessels, all of the same size and type for the shipping board; they are the Celestial, Oriental, Mandarin and the Cathay. The latter is now completed at Shanghai and Captain F. E. Anderson and Chief Engineer [illegible] Hansen now on the Oriental, will leave here to bring the new craft to this port.

There are 52 Chinese sailors on board the Oriental and after she is turned over to the shipping board these Chinese will be sent back to China, whence they came and the vessel then will fly the Stars and Stripes. The Oriental is 443 feet in length, 55 feet beam, 30 feet depth of hold, and has developed a speed of 12 knots an hour. Her registered tonnage is 7150 gross tons and 5020 net tons. The Oriental will be at the Moore Shipyard where she will be converted into an oil burner. At the present time she uses coal for fuel. Captain Anderson, master of the Oriental is a pioneer master mariner of the Pacific coast. He has resided at East Oakland for the past twenty-five years and for twenty years commanded steamers in the coastwise trade for the E. K. Wood Lumber Company of Oakland and is known all along the coast. In all his sea experiences he has never met with a single accident or mishap to his vessel, crew or passengers.

Chief Engineer Hansen also resides in Oakland and has been sailing out of this port for the past 25 years.

SUN, MOON, TIDE

The time and heights of tide in the following U. S. Coast and Geodetic Survey table are given at Fort Point at the entrance to San Francisco bay. For Webster street bridge, Oakland, add approximately 16 minutes.

Saturday, Nov. 5

Sun rose	6:40
Sun sets	5:07
Moon sets	10.07 p. m.
Moon's first quarter	Nov. 7, 7:44 p. m.
Full moon	Nov. 15, 5:29 p. m.

Nov. 5 to Nov. 11

TIME AND HEIGHT OF HIGH AND LOW WATER

DATE	TIME	HT.	TIME	HT	TIME	HT.	TIME	HT.
	—High—		—Low—		—High—		—Low—	
5	4:24	4.6	9:07	3.2	2:29	4.5	8:58	0.3
6	5:18	4.6	10:21	3.2	3:31	4.2	10:41	0.6
7	6:08	4.7	11:42	3.0	4:50	4.0	11:32	[illegible]
8	6:50	4.8	12:50	2.6	6:03	3.9		
	Low.		High		Low.		High.	
9	0:21	1.0	7:27	4.9	1:42	2.1	7:13	3.9
10	1:07	1.2	8:01	5.1	2:25	1.6	8:19	4.0
11	1:49	1.4	8:33	5.3	3:04	1.0	9:13	4.1

Note—In the above tabulation of tides, the daily tides are given in the order of their occurrence, commencing with the early morning tide in the left hand column, and the succeeding tides occur, the fourth occurring the following morning.

The column of heights gives the elevation of each tide above the place of Coast Survey Chart Soundings. The numbers are always additive to the chart depths, unless preceded by the minus sign or dash (—), when the numbers are subtractive from depths.

Billion for Power on Atlantic Coast Urged

WASHINGTON, Nov. 5.—Secretary of the Interior Fall today submitted to President Harding the analysis made by the Geological Survey of a comprehensive system for generating and distributing electricity to transportation and industries in the North Atlantic coast region between Boston and Washington. The engineers who made the survey reported that 970 miles of 220,000-volt lines and five times that mileage in 110,000 volts lines, would be needed.

The 1200 miles of wire now carrying 33,000 volts and over would be for local industries.

This transmission network and its sub-stations would require $104,000,000 by 1930, the report said in which year the total expenditure would reach $1,179,564,000.

EASTERN PRODUCE

NEW YORK, Nov. 5.—Butter steady, higher; creamery, 47@47½c; creamery extras, 46½c; firsts, 38@45½c.

Eggs firm; fresh gathered extra firsts, 60@64c; firsts, 53@58c.

Cheese weak, unchanged.

NEW YORK CLOSE.

WOOL MARKET

NEW YORK, Nov. 5.—Wool unchanged. Domestic fleece, XX Ohio, 23@38c; pulled, scoured basis, 18@67c; Texas, scoured basis, 40@75c; territory staple, scoured, 55@85c.

DRIED FRUITS

NEW YORK, Nov. 5.—Dried fruits, improved demand for prunes. Apricots, 21@27c; prunes, 30s to 60s, 9¾@17¼c; prunes, 60s to 100s, 6¾@10c; peaches, 12@15½c; seeded raisins, 18@18½c.

POULTRY AND GAME

Live weight prices on Oakland wholesale market:
Hens—Large, colored breeds, 32@33c; do, medium, 30c; Leghorn hens, large, 30c, do, small to medium, 26@28c.
Young Chickens—Heavy colored breeds, 3 lbs. and up, 30@32c; do 1½ to 2½ lbs, 35@38c, 1 and 1½ lbs, 40@50c according to quality.
Ducks—Young, 25@30c; do, old, 22@25c; colored, 25@28c.
Geese—Young, 25@[illegible]; old, 20@23c.
Turkeys—No. 1, 38@40c; dressed, 45@50c.
Rabbits—Young, 18c; old, 10@12½c.
Jackrabbits, $2.50@$3.50 per doz.

Oakland Tribune

Combined Wire News Service of all papers. Associated Press, United Press, International News, Universal News and Consolidated Press.

ACCUSED BROKER SUSPECTED OF L. A. CHECK FRAUD

Robert L. Bradford Charged With $14,000 Bond Swindle in South; Bail Refused.

Robert L. Bradford, graduate of the University of California, prominent clubman and broker of San Francisco, was arraigned this morning before Police Judge Mortimer Smith under the name of S. S. Sanders on a charge of passing worthless checks. The date of the preliminary examination was set for November 17.

Bradford's attorney, Clarence E. Wilson, made a motion for a reduction in the bail of the defendant, which has been set at $20,000. His appeal was denied by Judge Smith at the request of Captain of Inspectors Richard McSorley, who wants the bail kept at that figure until the authorities from Los Angeles see if the man is wanted in that city.

Judge Smith said, "If the man is not wanted in Los Angeles or any other city for similar deals I will consider reducing the bail."

Captain McSorley received a telegram this morning from Sheriff W. I. Traeger of Los Angeles in which it stated that Bradford had been identified as C. H. Fisher, who is wanted there in connection with a $14,000 Liberty Bond swindle. The sheriff also stated that a man would arrive here today that thought he could identify Bradford as the man wanted in the southern city.

A pretty young woman about 18 years old pleaded with Captain McSorley to be granted permission to go to the city prison to visit Bradford, whom she claimed was her husband. She told McSorley that she had married Bradford two weeks ago in Connecticut. She refused to tell her maiden name and in what town she was married.

Bradford was arrested Wednesday when he attempted to purchase $10,000 worth of Liberty bonds from the Central National Bank with a check on a bank in which he did not have sufficient funds to cover it.

The charge on which he was arraigned this morning was for a check given H. H. Michaels, clerk for the William Cavalier Company, for the purchase of $10,000 worth of Liberty bonds in April of this year. The warrant was sworn to by Michaels at the time of the alleged swindle.

Water Distribution, Subject of Lecture

"The Collection, Storage, Purification and Distribution of a Domestic Water Supply" was the topic of a lecture by Charles E. Thatcher, assistant general manager of the East Bay Water company yesterday before the general science classess of the 9A and 9B grades of the Garfield school, Twenty-third avenue and East Sixteenth street.

Thatcher's lecture on "water" was one of the series arranged by Miss Elsa Shadall, teacher in charge of the classes. The speakers who will lecture to the general science classes will be officials of public service corporations and large Eastbay manufacturing plants who will give the students an insight into the difficulties encountered in rendering service to the public. All of the lectures will be illustrated with photographs showing the working systems of the various enterprises brought to the attention of the students.

Deans of Women Are to Meet in Berkeley To Discuss Co-eds and Their Problems

Delegates From Universities West of Mississippi Gather Tuesday.

BERKELEY, Nov. 5.—The twentieth century college girl, with her frills and furbelows, will occupy the attention of deans of women from a score of western colleges who will gather in Berkeley on Tuesday.

The occasion will be the second annual meeting of the western conference of deans of women, with representatives present from twenty institutions west of the Mississippi. Miss Grace E. Berry, dean of women at Pomona college, will preside.

Miss Lucy Stebbins, dean of women at the University of California, will be assisted in receiving the delegates by Mrs. Mary B. Davidson, assistant dean and other college officials.

CO-EDS TO MEET.

Beginning Tuesday morning the convention will be held through Thursday simultaneous with a conference of college girls from more than fifty institutions of the west. College problems will be discussed by the girls from their own viewpoint with a joint session with the deans to feature Wednesday's program.

Following is the program for deans of women:

TUESDAY.

9:30 a. m.—Registration of delegates, room 116 library.

10 a. m.—Address of welcome, Henry Rand Hatfield, dean of the faculties, University of California; "The Value of a Deans' Conference," Grace E. Berry, dean of women, Pomona College, Claremont, Calif.; discussion; an analysis of the position of dean of women, Lucy Ward Stebbins, dean of women, University of California; discussion.

4:00 p. m.—Reception, president's house, at the invitation of Mrs. David P. Barrows.

6:30 p. m. — Dinner; Town and Gown club, at the invitation of the Women's Faculty club of the University of California.

WEDNESDAY.

10:00 a. m.—Joint session; conference of Deans of Women and Student Conference; subject, "Student-Faculty Co-operation"; the students' point of view, Kathryn Springborg; the faculty point of view, Ethel Hunley Coldwell, dean of women, University of Washington, Seattle, Wash.; discussion.

1:30 p. m.—Excursion to Mills College; inspection of dormitories; greeting from Aurelia Henry Reinhardt, president of Mills College.

6:30 p. m.—Banquet, Claremont Country club, at the invitation of the Student conference.

THURSDAY.

10 a. m.—"What Are the Fundamental Ethical Problems of Today?" C. E. Rugh, professor of moral education, University of California; "The Responsibility of the Dean of Women in These Problems," Mary Yost, dean of women, Stanford University; discussion.

12:30 p. m.—Luncheon; business session; reports of committees; election of officers.

5:30 p. m.—Supper, Hearst hall, at the invitation of Women's Athletic association of the University of California.

8:00 p. m. — Pajamarino rally, Greek theater.

Bandits Beat Man Following Robbery

Albert Aguira was beaten and robbed by two armed bandits early last night in front of his home at 620 Clay street. The two bandits stepped from behind a fence and covered their victim with their revolvers. One of the men went through his pockets and took $9.80.

When the hold-up men were about to leave they both beat their victim, who had to be taken to the Emergency hospital. Aguira was treated for cuts and bruises about the face and head.

U. C. Man to Address Kiwanis Luncheon

The speakers at Monday's luncheon meeting of the Kiwanis club at the Hotel Oakland will be Baldwin M. Woods of the University of California, mathematics department, and Don B. Rice, who will talk on the subject "Reminiscences."

On Monday, November 14, Kiwanian William E. Gibson of the Polytechnic Business College, will speak on "Objections to the Proposed Charter," it is announced.

MISS LUCY STEBBINS, dean of women at the University of California, who will welcome delegates to campus conference next week.

Native Sons Will Entertain Officer

Piedmont Parlor, Native Sons of the Golden West, will entertain Grand Third Vice-President E. J. Lynch of Pacific Parlor, No. 10, on November 10, the occasion being the grand officer's official visit.

Nomination of officers for the ensuing term will be held on November 17, and election will take place on December 1. The good of the order committee announces that a series of whist games will be held every Thursday evening during the month of December in Native Sons' hall.

PIN BOY'S TOES BROKEN.

ALAMEDA, Nov. 5.—Milton Schlote, 1645 Everett street, is a pin boy in a local bowling alley. Last night he failed to move fast enough when one of the bowlers made a strike. The flying pins scattered around him like a burst of shrapnel. Several of the heavy pins landed upon his toes, breaking them. He was taken to the Emergency hospital, where he was treated by Dr. Sanders.

Retail Clerks to Vote On New Policy

The annual general meeting of the Bay Cities Federation of Retail Clerks' Unions will be held here tomorrow morning at 9:30 o'clock in Retail Clerks' hall, 1119 Broadway. Matters of importance to the organization are to come up for discussion, including the establishment of working conditions and a unified system of co-operation between the different bay district locals of the organization. Committee reports also are to be submitted and acted upon.

The committee in charge of entertainment consists of Marcus Behr, H. A. Gaynes, A. D. Alvarez, M. M. Lesser, R. A. Desimone, T. C. Brougham and G. E. Garcia.

BAZAAR ARRANGED.

The Illinois Society of California will hold a bazaar and grab-bag at the regular open meeting Monday evening, November 14, in St. George's hall, Twenty-fifth and Grove streets. A special program will be given. Dancing will follow. The public is invited.

HARDING'S PARDON FOR SANTA ROSA BANKERS SOUGHT

Daughter of One, Wife of the Other, Urges President Free Convicted Pair.

Aided by hosts of friends and influential public officials of the state, two women have appealed to President Harding to pardon the husband of one and the father of the other from San Quentin prison where each is serving a term for embezzling funds of the Santa Rosa National bank, which institution closed its doors because of their peculations.

Mrs. Dorothy Cox is appealing for her father, Frank A. Brush, defaulting cashier of the Santa Rosa bank, who is serving a ten-year term. Mrs. William C. Grant is pleading for herself and two small children that her husband be pardoned. He is serving a five-year term for the same offense. Mrs. Grant is being assisted by William J. Day of Oakland, in preparing the final appeal for a pardon and in obtaining signatures.

In addition to her endeavors to press the case before the president for her father, she is as well endeavoring to reunite the Brush family, which became divided at the time the Santa Rosa bank closed its doors.

HOME IS RAIDED; PAPERS SEIZED

The residence of T. N. Bernal, 1279 Seventy-ninth avenue, said by department of justice officials to be an anarchist, was raided last night by Inspectors William Kyle, Fenton Thompson and Edward O'Donnell, following receipt of a letter from the department of justice advising them to make the raid.

Literature was seized and taken to the city hall. Much of the literature was printed in Spanish. Copies of the now defunct Mexican newspaper, "Regeneracion," in which attacks are said to have been made upon the American Legion, were seized. Bernal was not at home when the police arrived.

Bolshevists Execute Nineteen Gem Thieves

MOSCOW, Nov. 5.—Nineteen men have been shot and forty men and women sentenced to prison terms after conviction before a Moscow courtmartial for thefts of diamonds, platinum and old silver and jewelry from the government stores. These stocks were taken over by the soviet from shops and individuals at the beginning of the Bolshevik regime.

MAYOR REQUESTS ALL OAKLAND TO HONOR WAR'S END

Executive Urges Every Citizen to Aid in Observing Armistice Day.

A proclamation urging all the people of Oakland to make fitting observance of Armistice Day, next Friday, was issued today by Mayor Davie, who points to the significance of the event and its relataion to the great masses of citizens who were affected by the armistice in 1918.

The proclamation says:

Friday, November 11, is Armistice Day and has been declared a legal holiday in the State of California by the state legislature.

Armistice Day is the anniversary of that day when the greatest war the world has ever known was brought to a close. To the men who were in military service at that time, Armistice Day has a greater significance than almost any other holiday.

Since the signing of the Armistice three years ago, the bodies of our honored dead have been returned from overseas to a permanent resting place in their home land, and on November 11 special ceremonies are to be held at Arlington National cemetery in honor of the burial of an unknown soldier. This service will typify for America the burial of all of our heroes, and the President of the United States has requested all citizens of this country to stand in silence for two minutes during the ceremony.

The patriotic civic and fraternal organizations of our city have arranged an elaborate program for the day's observance in Oakland. A parade in the morning in which more than 10,000 will march, followed by addresses at Lakeside park, and closing with a dance under the auspices of the American Legion in the auditorium at night, are the events of the day.

The people of Oakland have a patriotic record in which we can all take a great pride, and I know that every citizen will gladly take part in any possible manner for the observance of Armistice Day, November 11.

Development League To Hear Edgerton

The Business Development League announces that all members, their friends and business associates are requested to be present at the luncheon of that organization, to be held on Monday in the main dining room of the Hotel Oakland. Edwin O. Edgerton, president of the East Bay Water company, will discuss the water question from the point of view of its importance as a vital issue in the cities of the Eastbay section.

Mrs. Minnie C. Carter and Alexander McCurdy, 16-year-old accompanist, will furnish the music.

Fifty Caddies at Country Club of Berkeley Strike

BOY, prepare an order for a consignment of golf hounds, and tell them to rush it to the Berkeley Country Club, for the caddies, some fifty of them, have gone on a strike.

The general "walkout," according to the boys, came as the result of a decision by the greens committee to reduce the fee for caddying over a nine-hole course from fifty cents to thirty cents. Fifty cents is the price paid by other golf clubs, the boys state.

Officials of the club say the reason for the price was reduced was that the boys were not Class-A caddies, and therefore they could not expect to draw wages paid professional carriers.

However, at this time, the members of the club have resumed activities on the green, for the striking youths have been replaced.

POLICEMAN GETS LONG SUSPENSION

Thirty days' suspension without pay was the punishment meted to Patrolman W. H. Garrett today by Commissioner Frank Colbourn, as the result of a scene at the northern police station, October 28, when H. F. McKee of Berkeley says he was beaten by Garrett after being arrested for speeding.

The official investigation, according to Colbourn, discloses that Garrett was lenient to McKee regarding the latter's arrest, but lost his temper when McKee made some remarks in the matter. Colbourn expresses surprise that Garrett neither arrested the man nor reported the episode, after "handling" McKee.

Sergeant J. W. Maxey was suspended for five days for not reporting the affair.

"Garrett is a new policeman and not thoroughly used to his work," says Colbourn, "but policemen must learn that they cannot beat up citizens when they like to."

At the same time Colbourn exonerated Sergeant A. B. Smith, accused of beating Tom Lung, a Chinaman. Investigation shows that Smith was about to investigate an alleged gambling house when Tom Lung insisted on getting in the policeman's way.

HIGH SCHOOL TRADE CLASS.

Progress is being made in an intensive business course under a community club plan which is being offered to students at the Oakland Technical High school, according to a statement issued today by R. R. Stuart, principal of the institution. The course specializes in teaching business law, particularly contracts and commercial papers, how to open, close and prove a set of books, short cuts in calculating interest, discounts and practical business writing. The classes meet at the high school on Tuesday and Thursday evenings.

COMMITTEES ARE NAMED IN NAVAL BASE CAMPAIGN

Meeting in San Francisco Decides Various Phases of State Drive.

Twenty-four representatives of San Francisco bay region communities today have under consideration measures for a state-wide campaign to bring about the immediate construction of the Pacific naval base at Alameda. They were named at a meeting of the San Francisco naval base committee yesterday in San Francisco. The meeting was held in the offices of the San Francisco Retail Dealers' Association.

In addition to the naming of district representatives the executive, finance, organization, publicity and legislative committees were formed. Campaign headquarters are to be established in San Francisco.

The formation of a representative committee is the result of a meeting held in the San Francisco Commercial club last week attended by more than eighty leading sponsors of the movement to obtain from the next congress an appropriation for the construction of the navy base at Alameda. At that time it was decided to enlist the support of cities and towns throughout the state in the campaign in the belief that having the base at Alameda was not only of local concern but a matter of particular interest to the entire state and the Pacific coast.

Among those who attended yesterday's meeting were: Jesse C. Colman, chairman, Retail Merchants' Association of San Francisco; Claude M. Chaplin, Oakland Enquirer; J. B. Parsons, Hayward; W. F. Cochrane, San Rafael; Paul Edwards, Richmond Industrial Commission; Frank H. Thatcher and Herbert Jones, Berkeley Chamber of Commerce; John F. Conners, Oakland Enquirer; F. V. Granger, San Leandro Chamber of Commerce; M. J. Madison, Hayward Chamber of Commerce; F. V. Jones, Niles Chamber of Commerce; Ralph V. Richmond, Niles Chamber of Commerce; V. J. La Motte, San Jose Chamber of Commerce; F. H. Ainsworth, C. C. Thomas Post, San Francisco; D. M. Kiss, San Francisco Chamber of Commerce; W. D. Fennimore, Downtown Association; Joseph E. Caine, Oakland Chamber of Commerce; W. W. Chapin, publisher Oakland Enquirer; George S. Wale, president Richmond Industrial Commission; Eugene Bowles, Oakland Chamber of Commerce; Joseph H. King, president Oakland Chamber of Commerce; Frank Otis, mayor of Alameda; John H. Wilkins, Alameda; George H. Fox, Alameda; C. W. Bryant, Retail Merchants' Association of San Francisco.

Seventeen years before Napoleon died Beethoven composed a funeral march for him.